

2018 FOLLOW-UPS

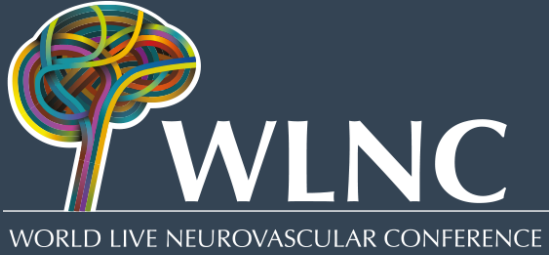

WLNC 2018

ISTANBUL CASES



PATIENT 1 NK

- 62 Y F
- Presented with dizziness 2 years ago
- MR-DSA:

Falcotentorial Dural AVF



MRI 2017

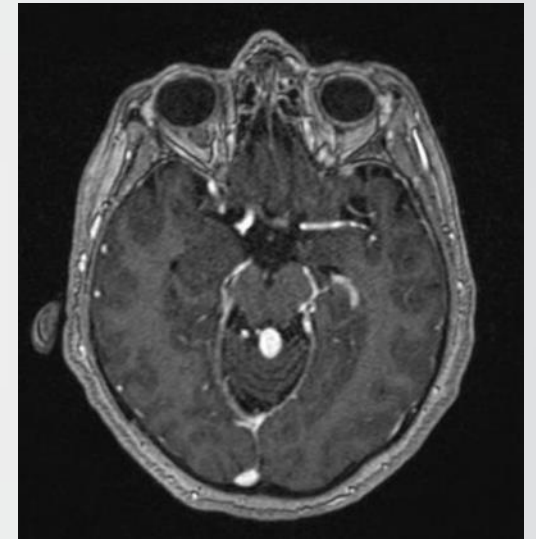
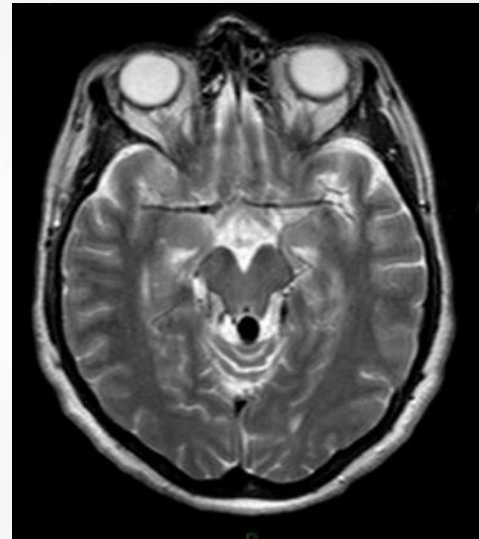
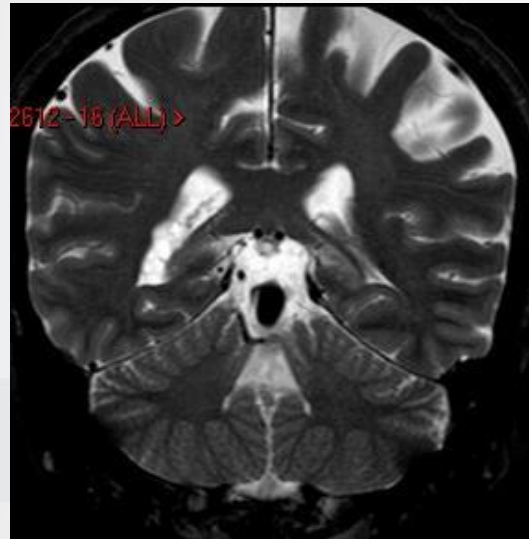
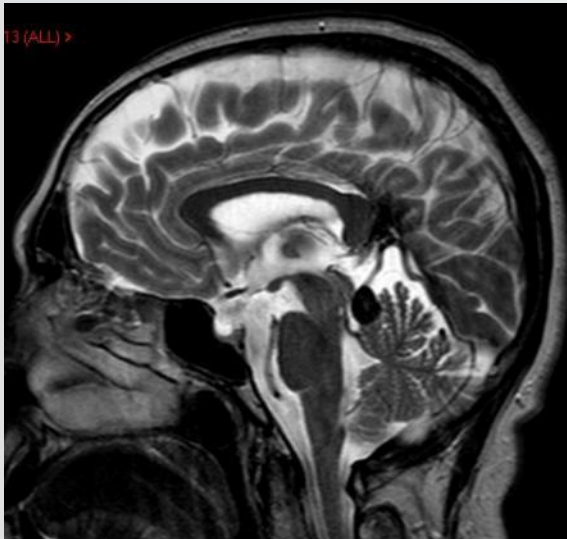

DSA 11.11.2017



DSA 11.11.2017

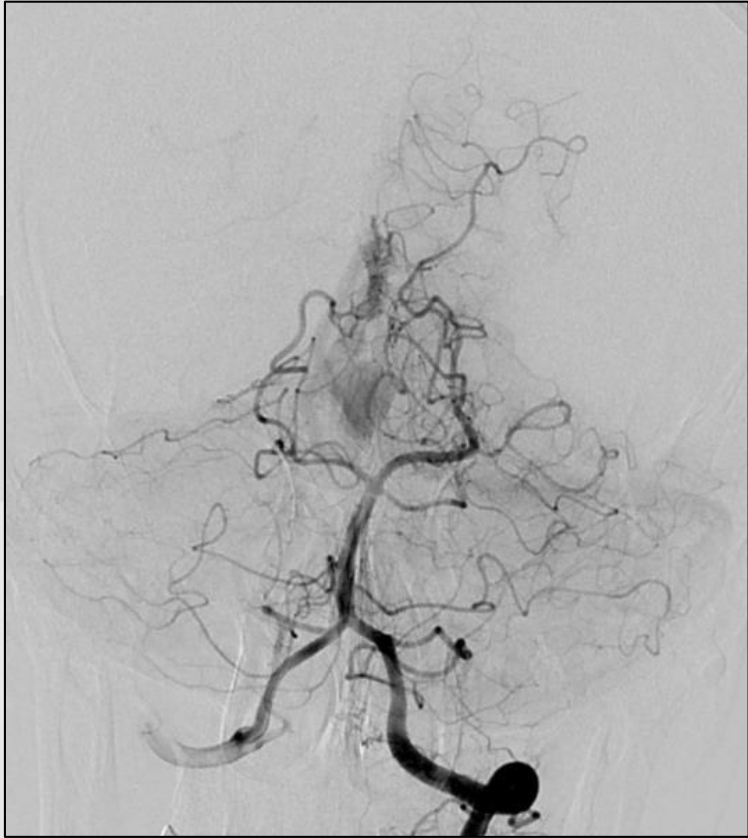

TREATMENT PLAN

- Transarterial access
- Embolisation with liquid embolic agent (Phil)
- Non or Detachable tip microcatheter

L ICA MHT Bernasconi-Cassinari artery

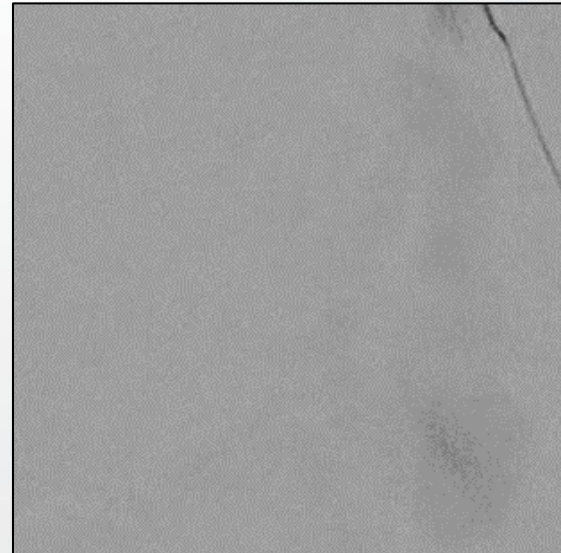
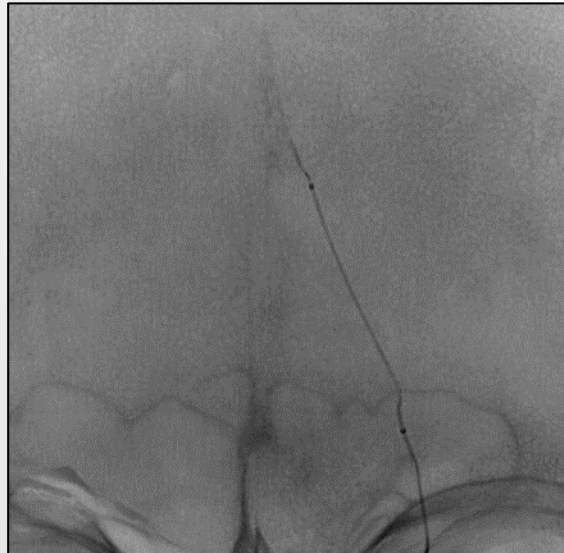
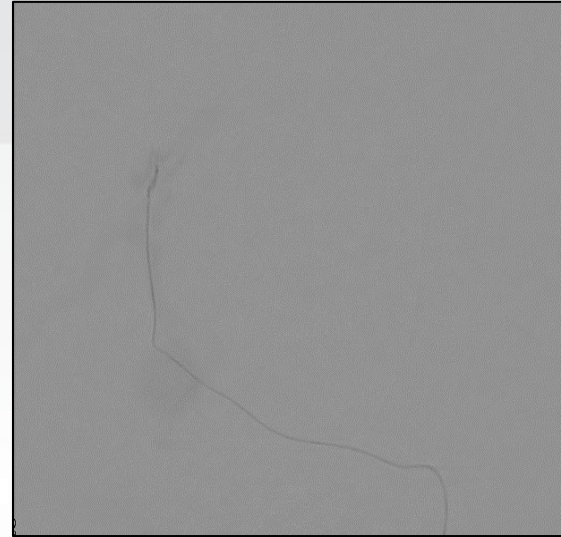

Embolization

Left ICA MHT Bernasconi-Cassinari artery

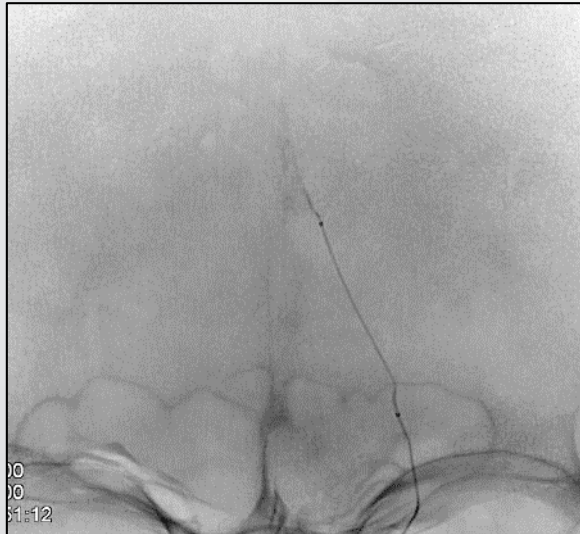
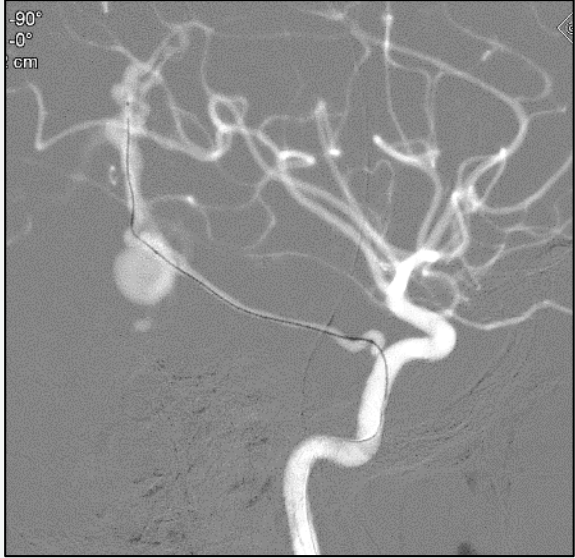

Residual flow R PCA injection

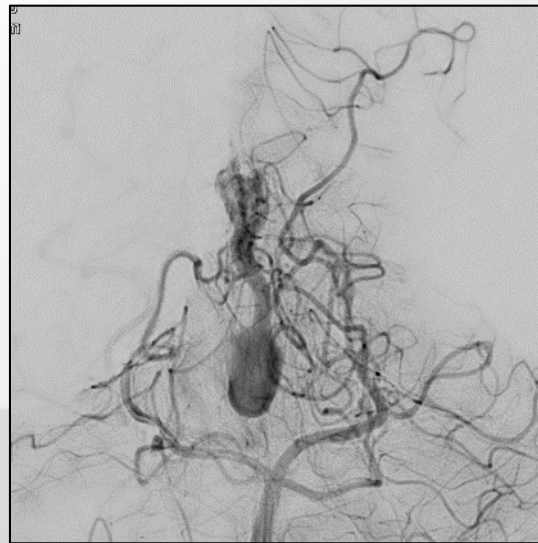
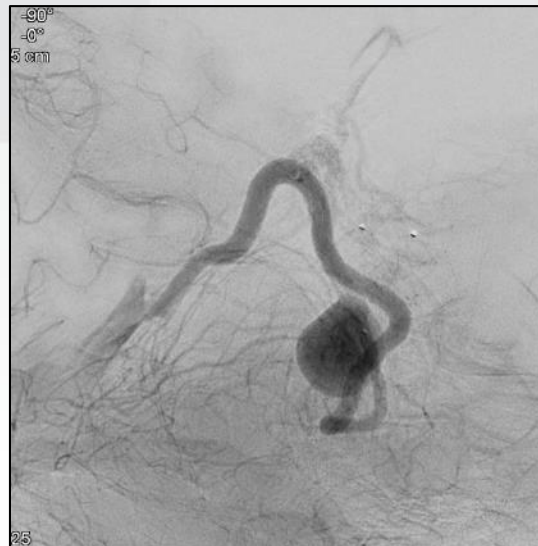

R PCA Davidoff-Schechter artery

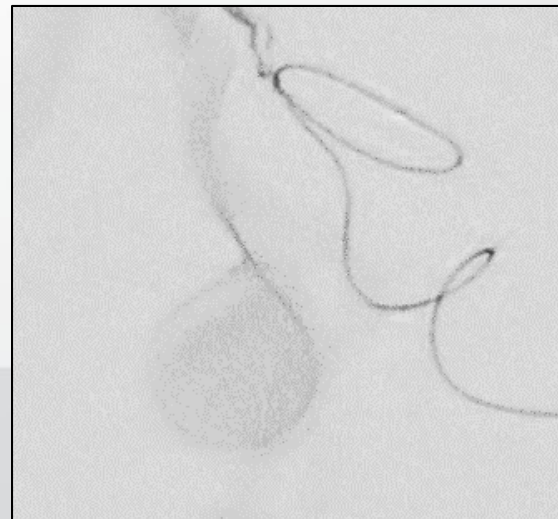
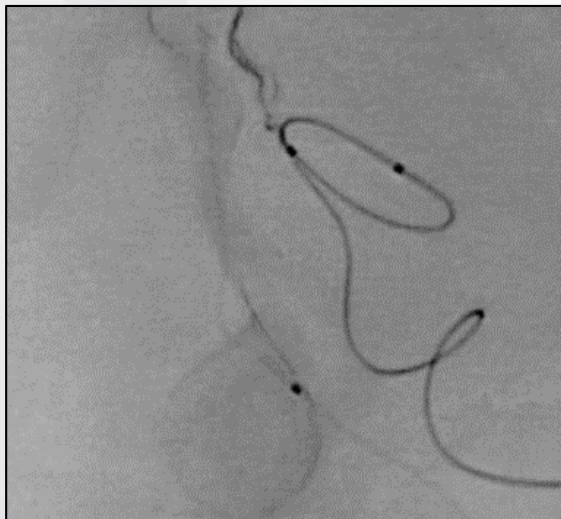
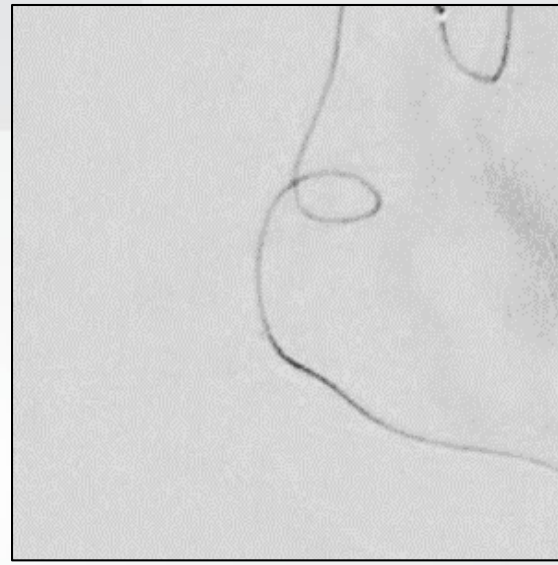
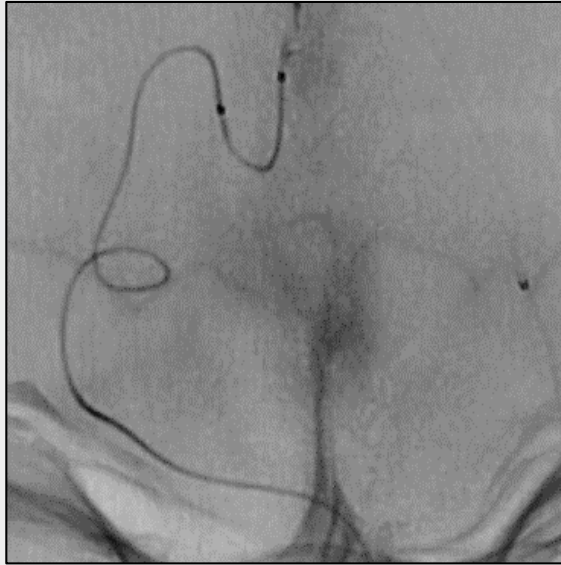

Embolization R PCA Davidoff-Schechter artery

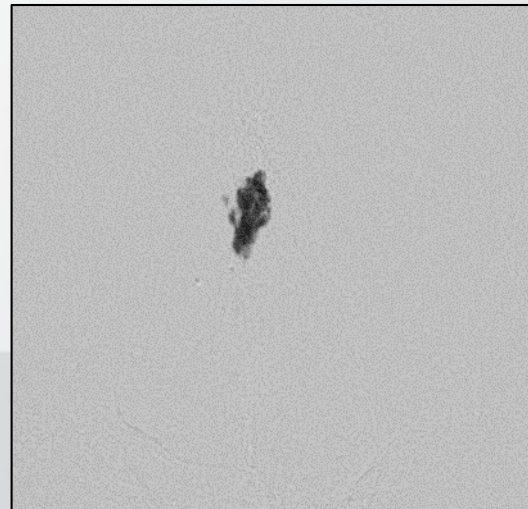
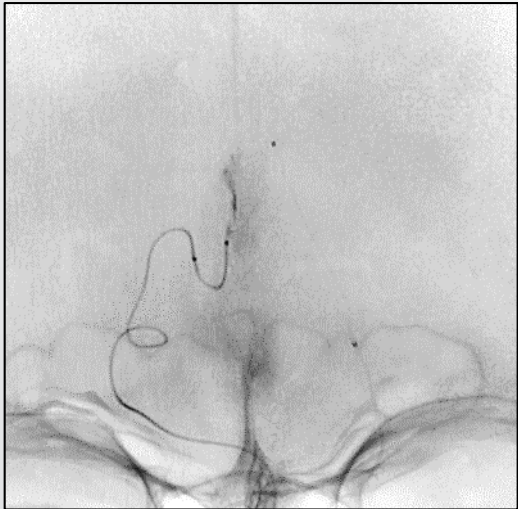
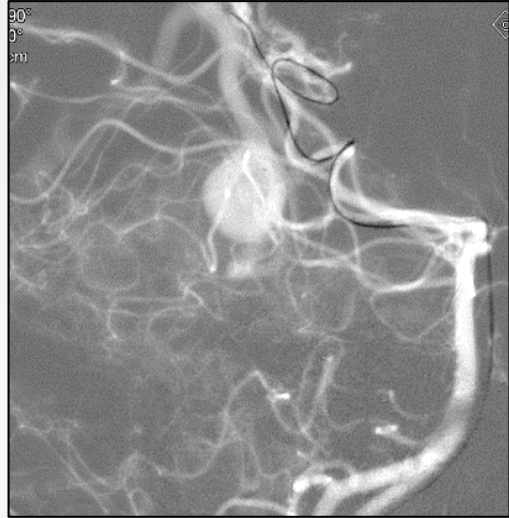
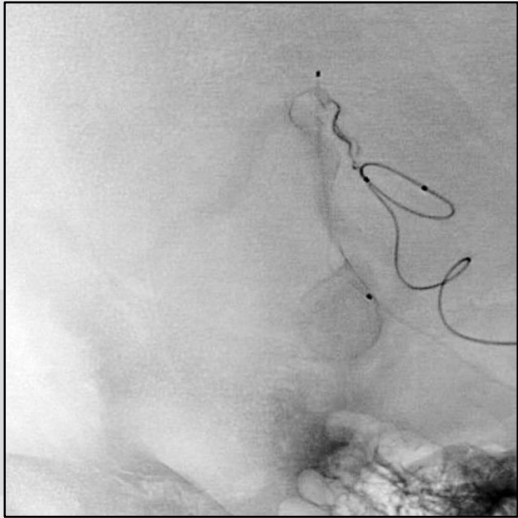

Post Embolization

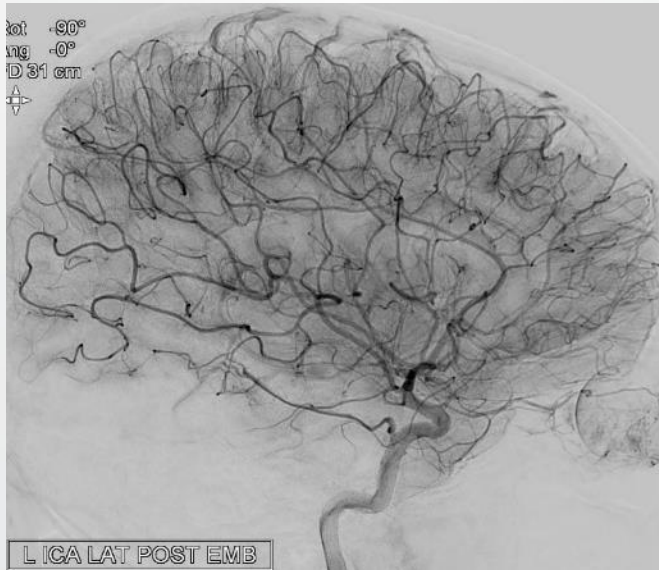
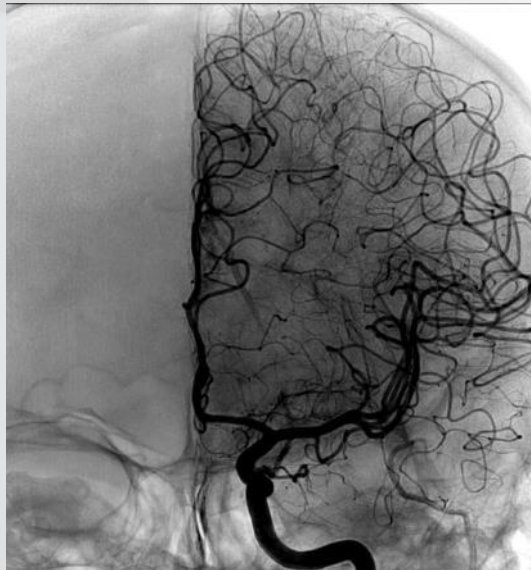
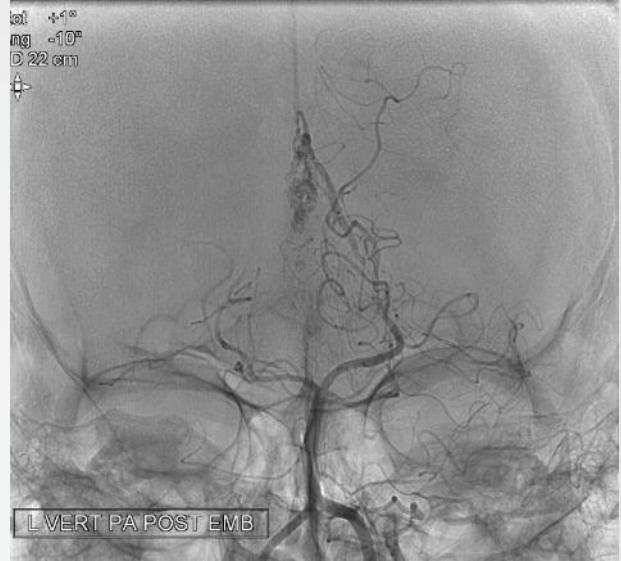
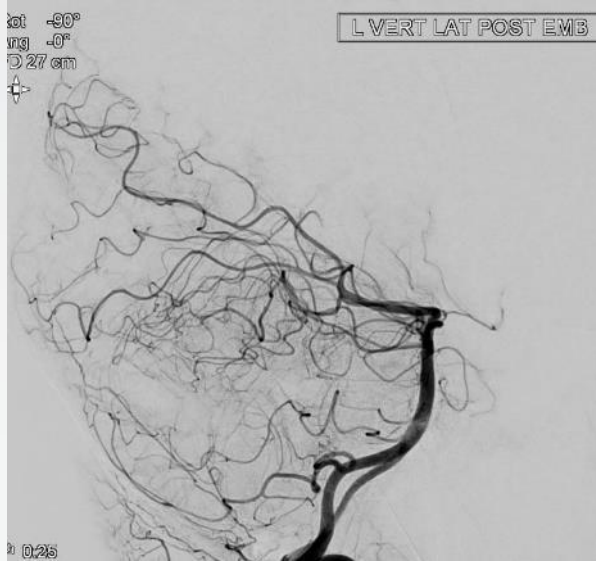
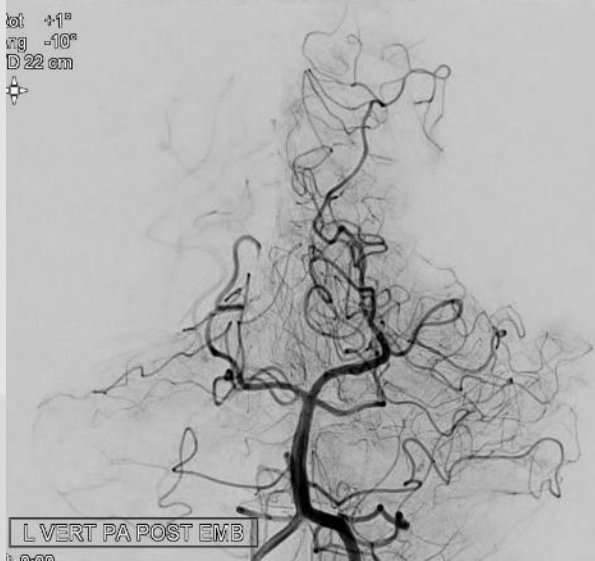

FOLLOW UP

12-2018

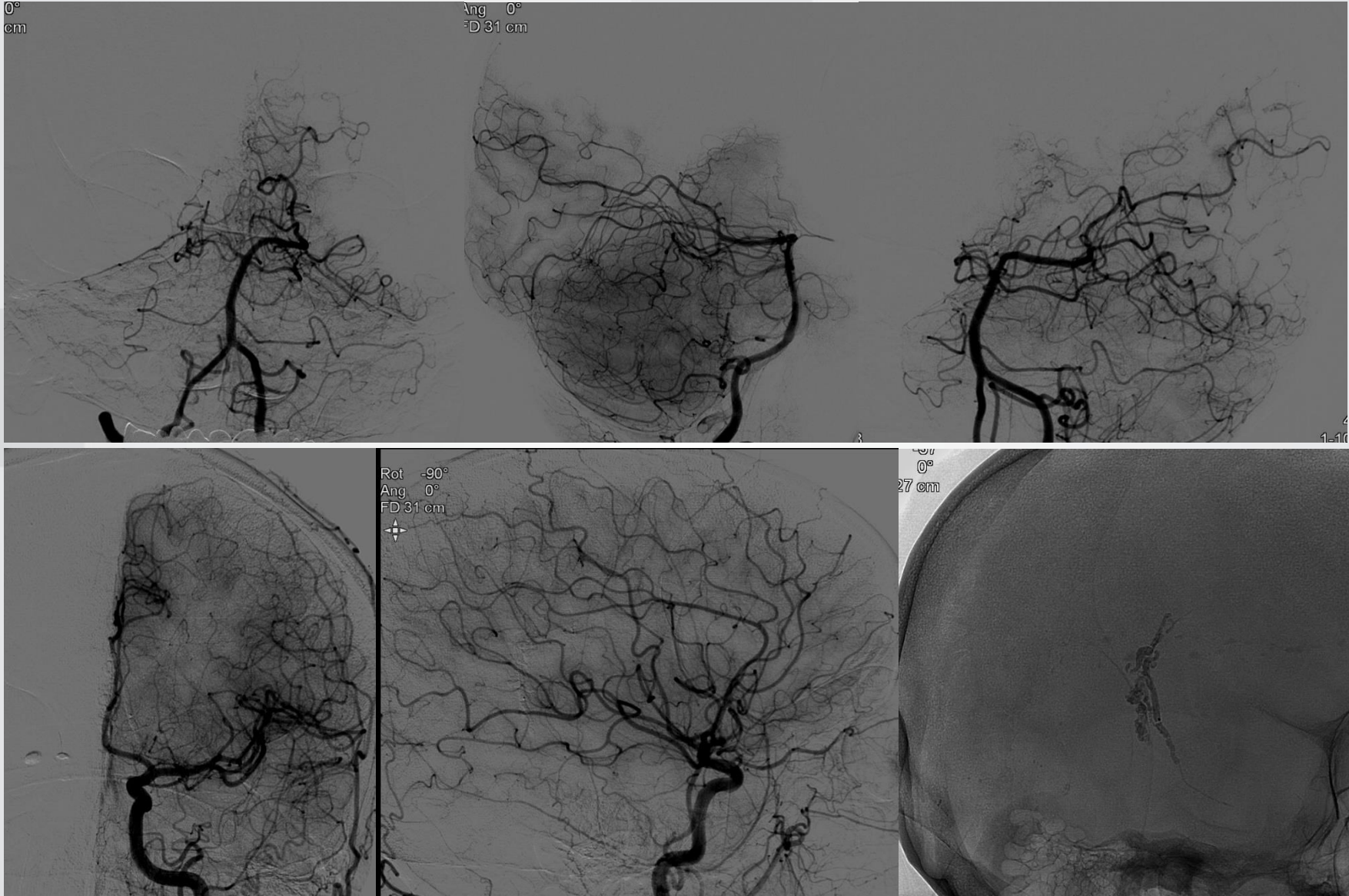

PATIENT 2 AAT

- 55 Y M
- Presented with headaches 5 years ago
- MRA & DSA:
 - **R PCA P2-P3 segment fusiform aneurysm without thrombosis**
 - Enlarged by time!



MRI 2013

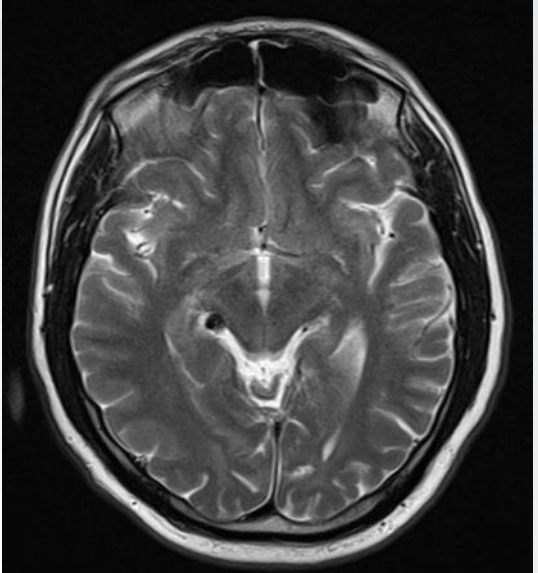
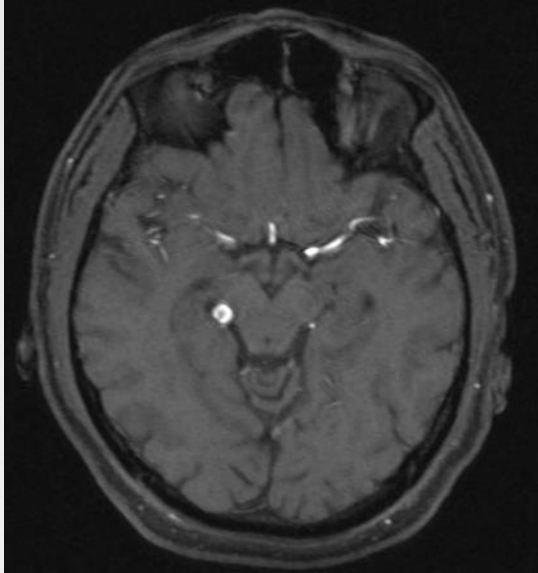

MRI 2018

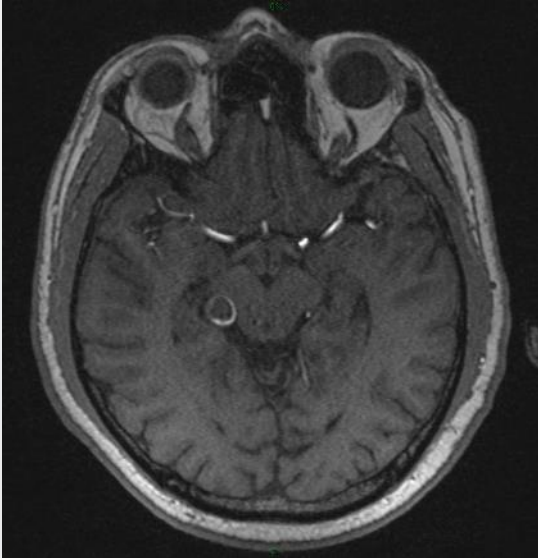

DSA 2011

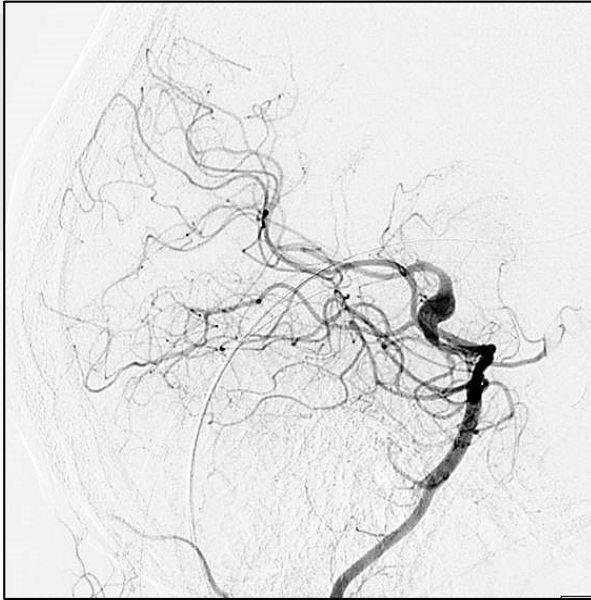
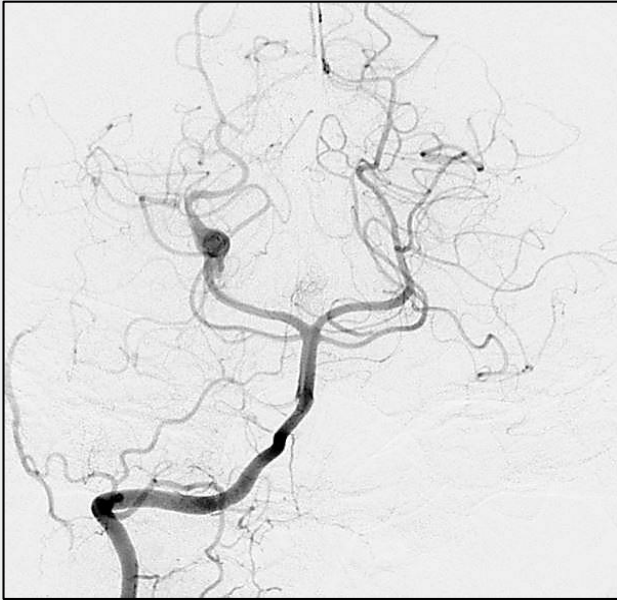

DSA 2017

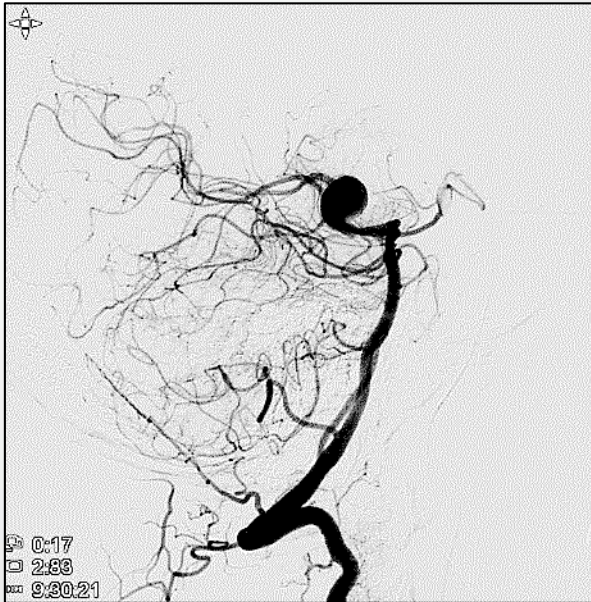
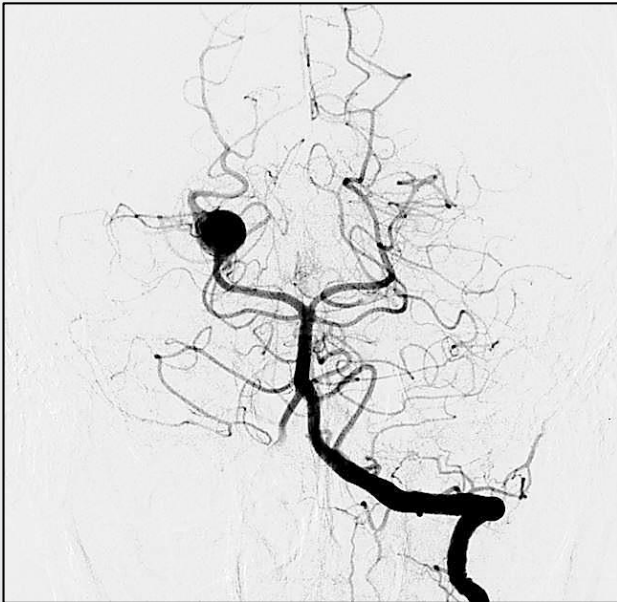

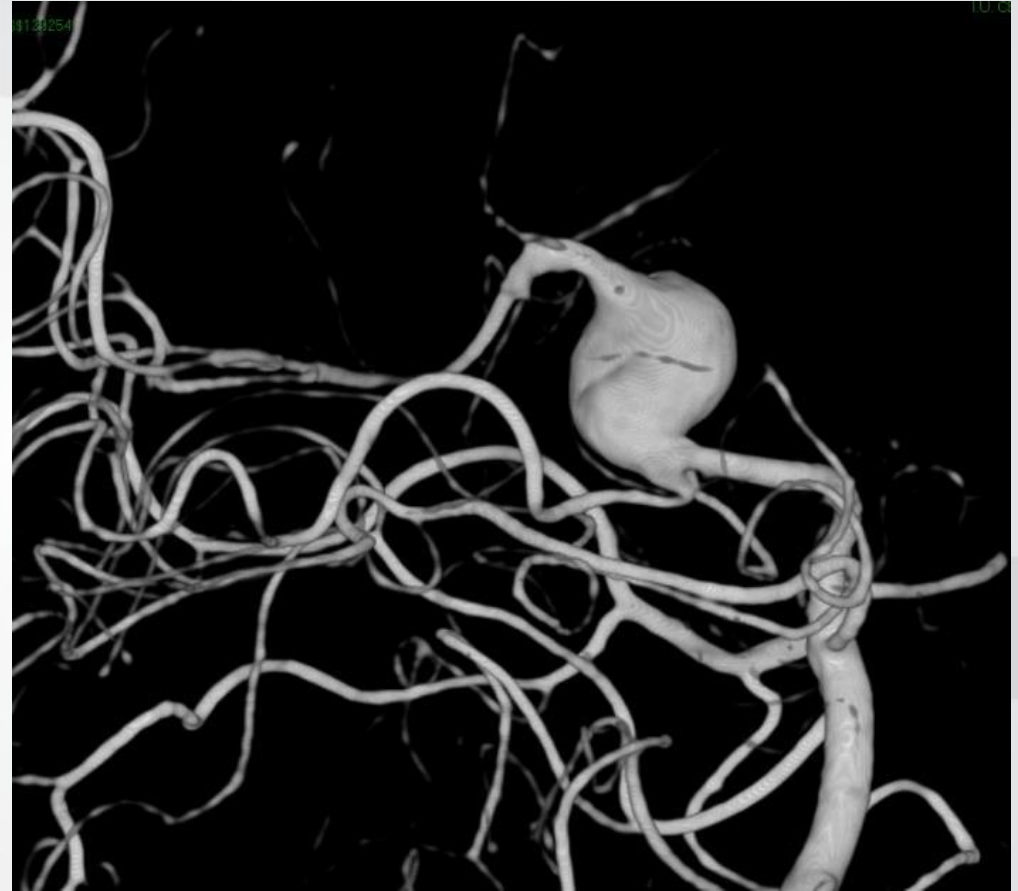
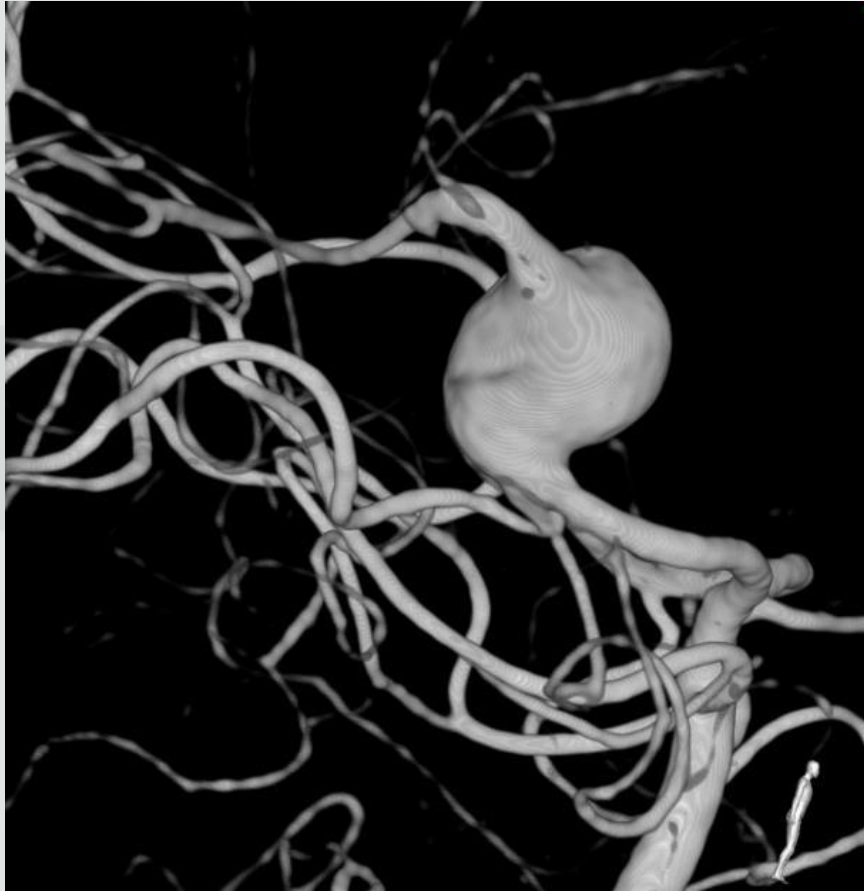

TREATMENT PLAN

- Flow diverter stent

TREATMENT



Size of the aneurysm : 13x9 mm
FD stent: FRED Jr. 3/32/27mm

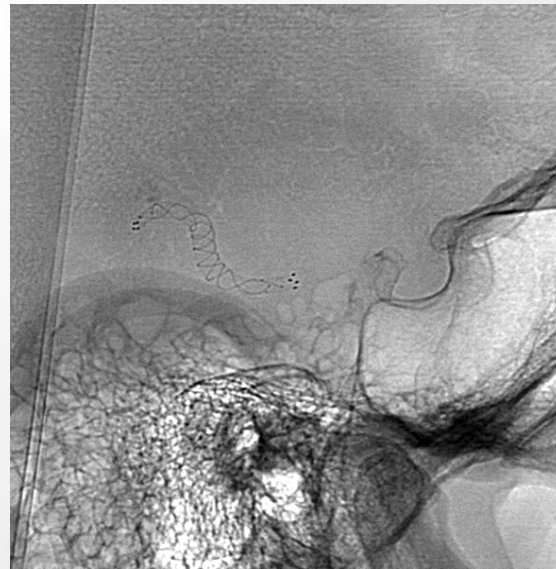
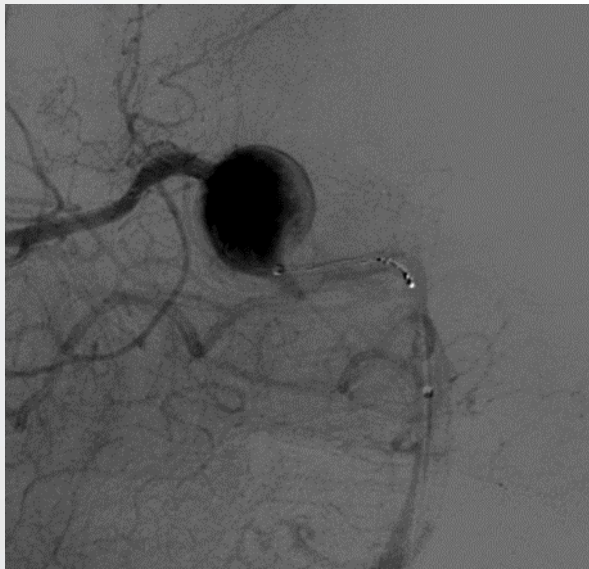
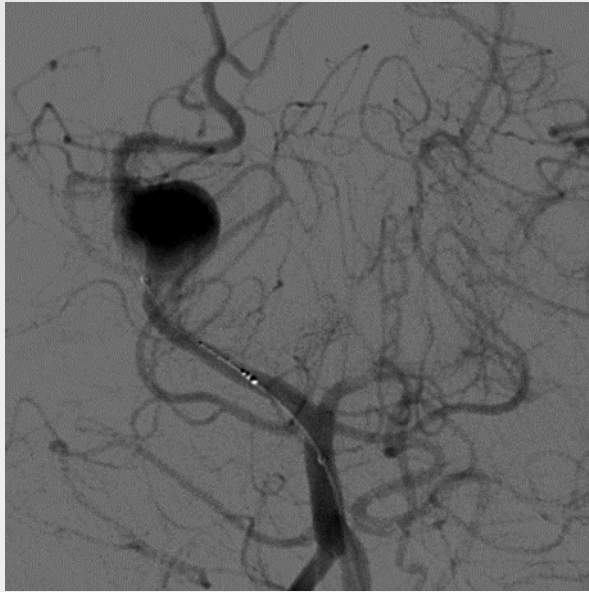

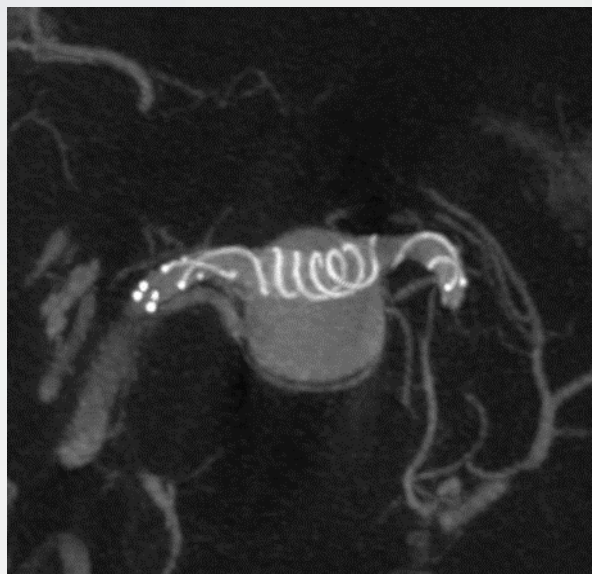

POST TREATMENT

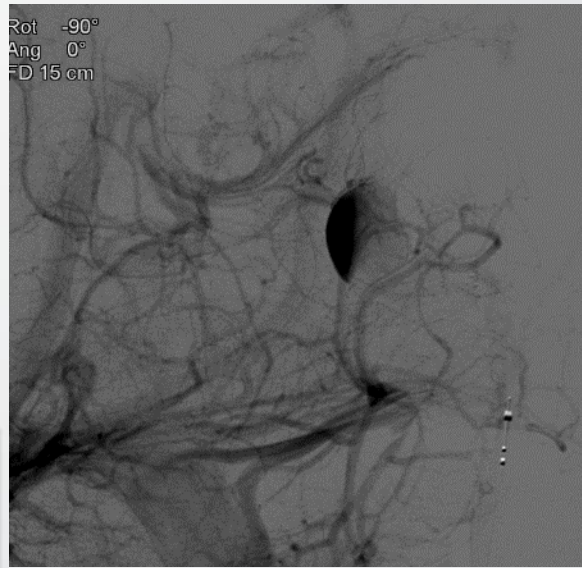
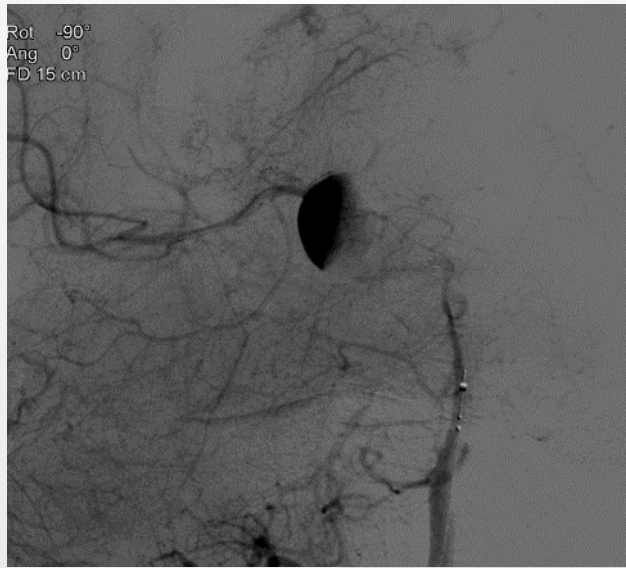
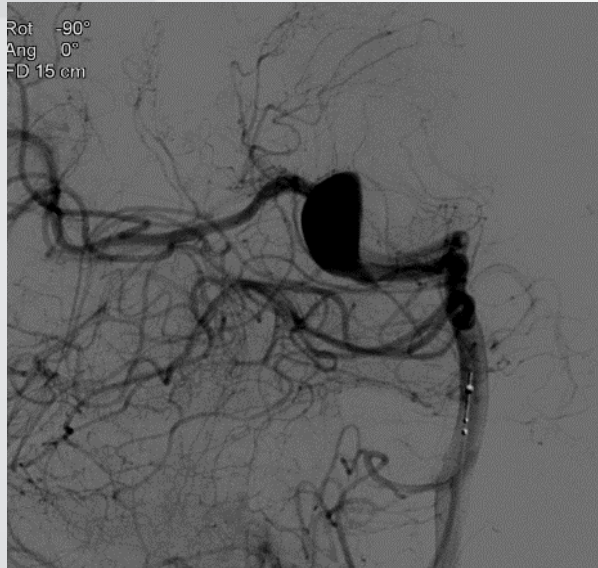
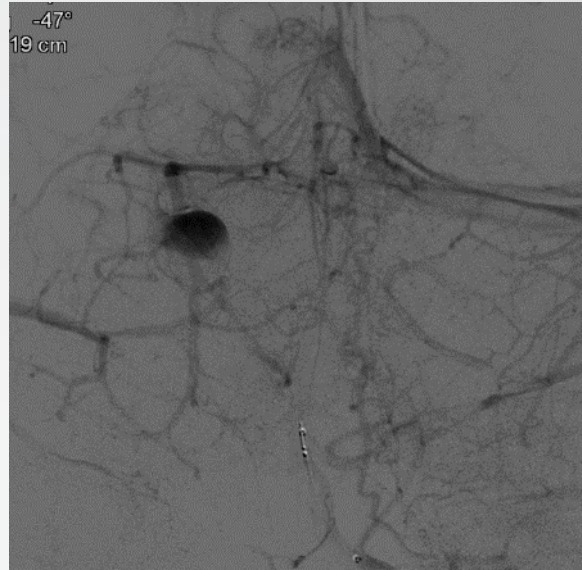
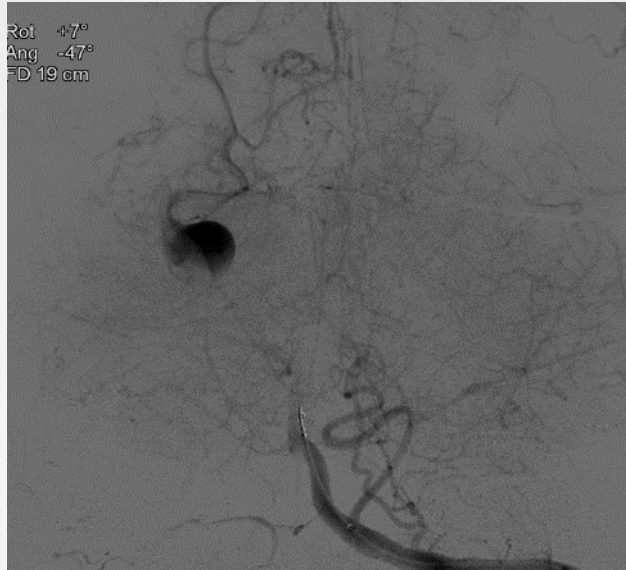
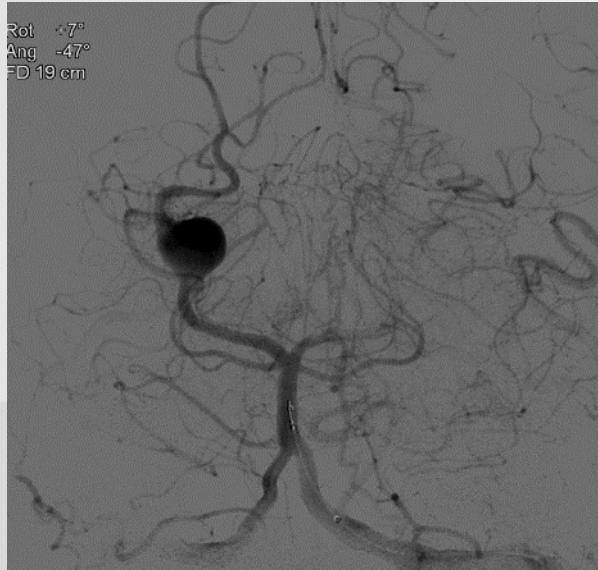

FOLLOW UP

02.05.2018:Vaso CT

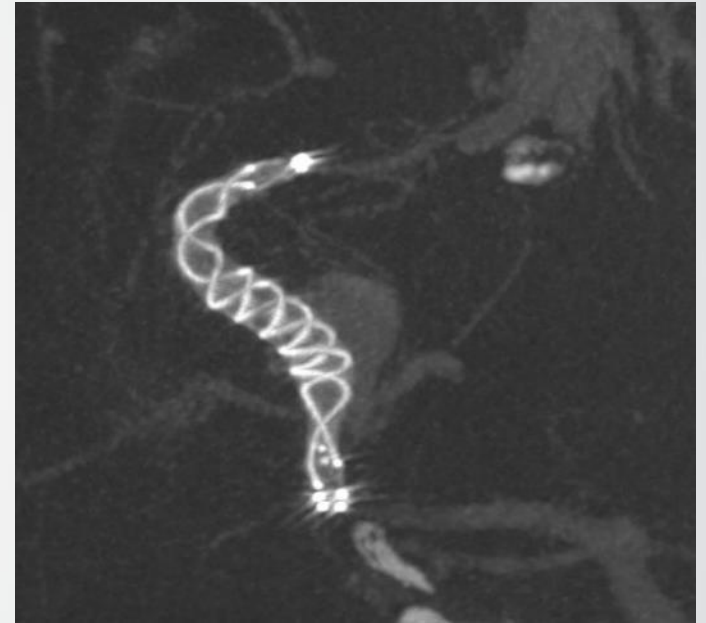
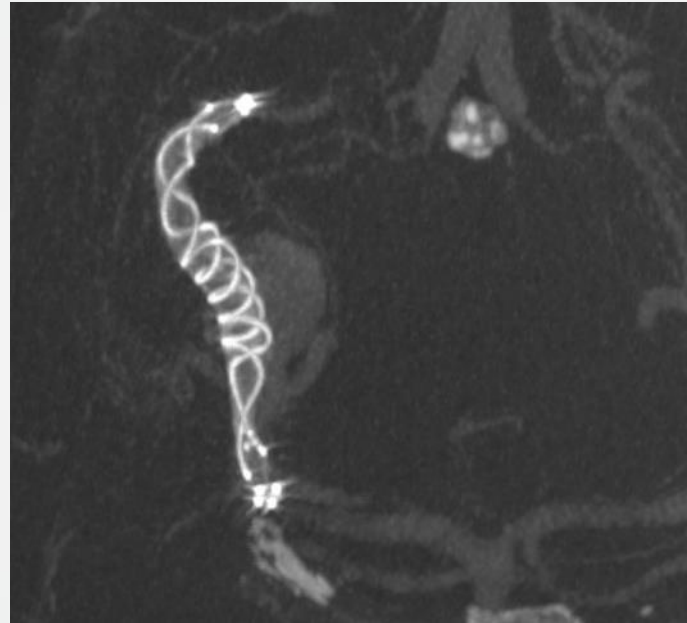
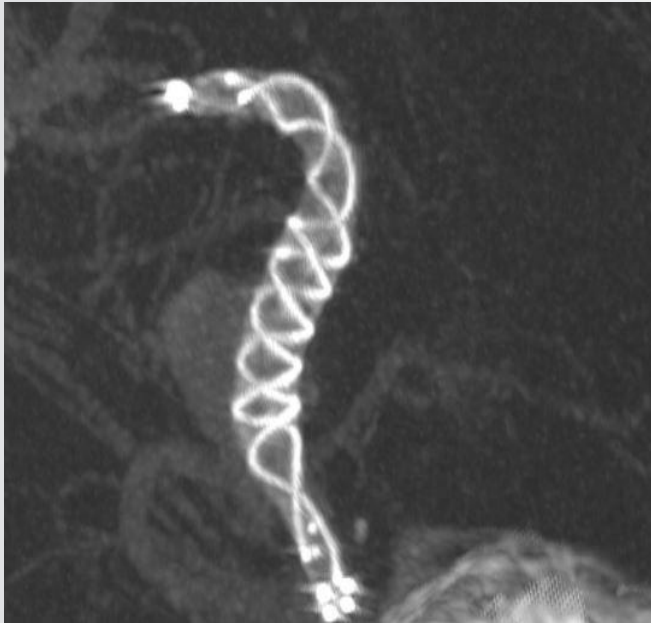

FOLLOW UP

25.03.2019

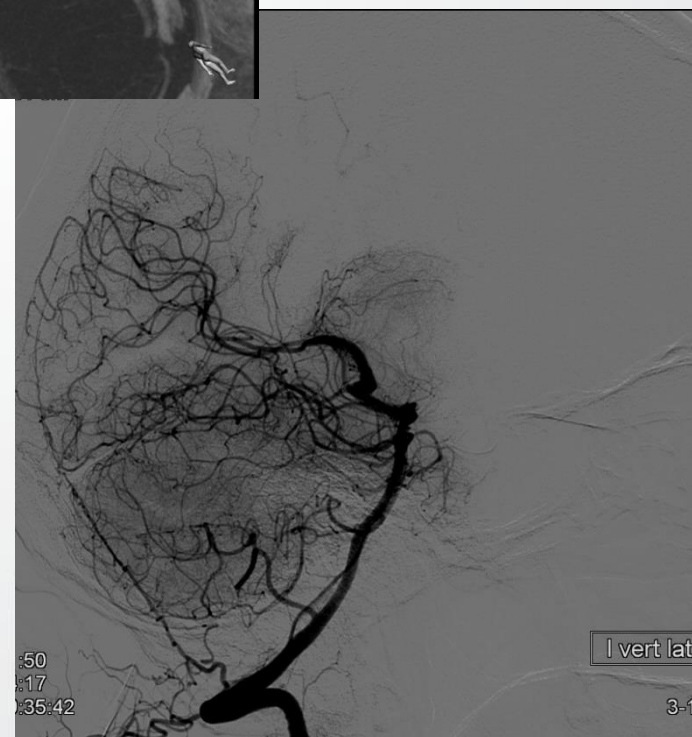
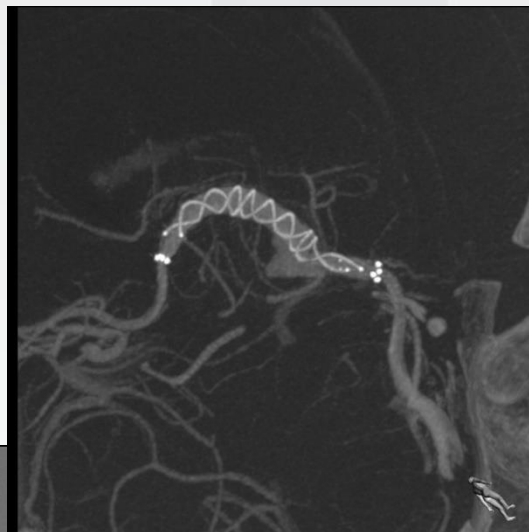

PATIENT 2 YK

- 16 Y M
- Diagnosed incidentally after car accident 1 year ago
- CTA-MRA-DSA:
 - L MCA fusiform aneurysm,**
 - MCA M1-M2 (mostly on upper truncus)**





DSA 20.06.2017

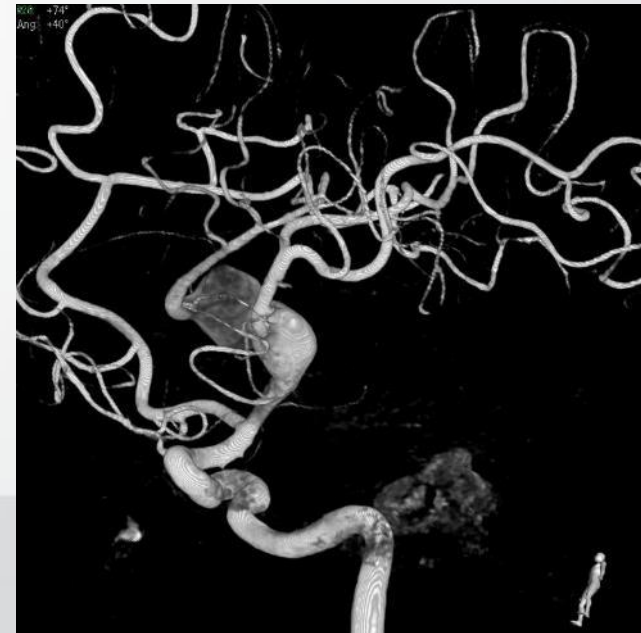

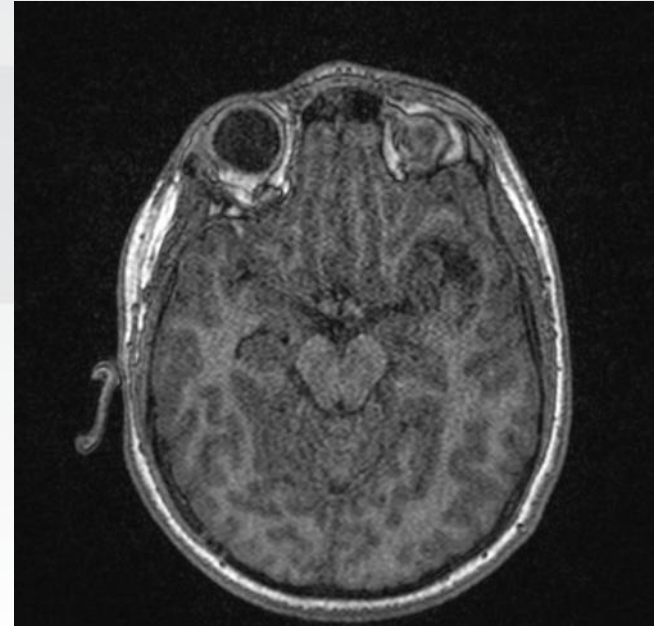
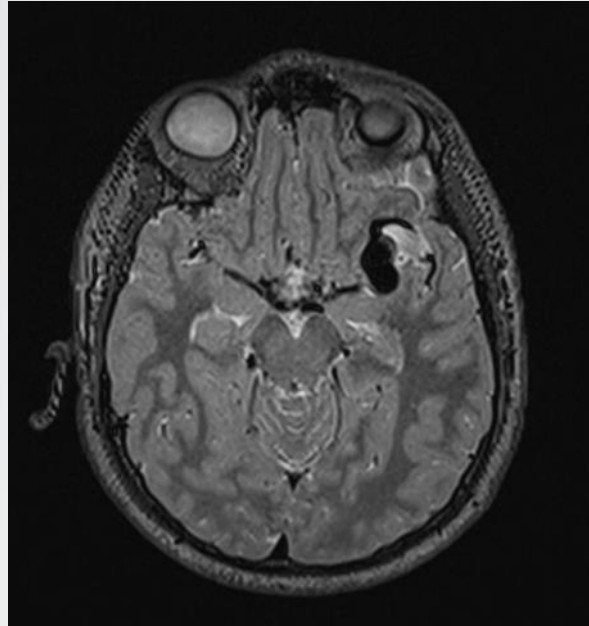

MRI 05.04.2018

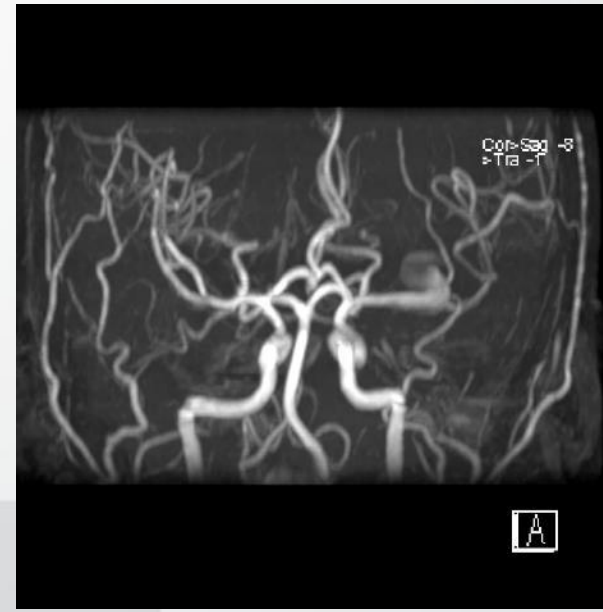
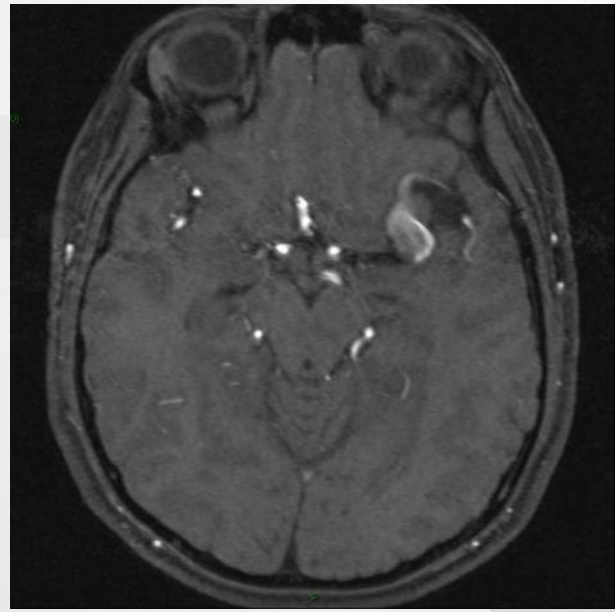

TREATMENT PLAN

- Flow diverter stent

TREATMENT

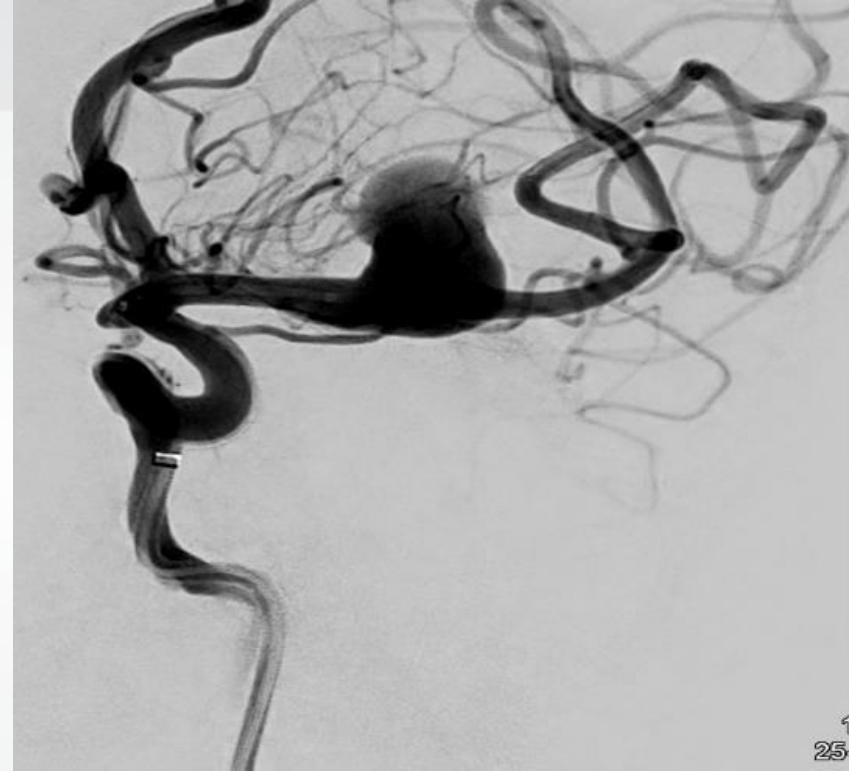

Size of the aneurysm : 23x14 mm
FD stent: Pipeline 4mm/35 mm

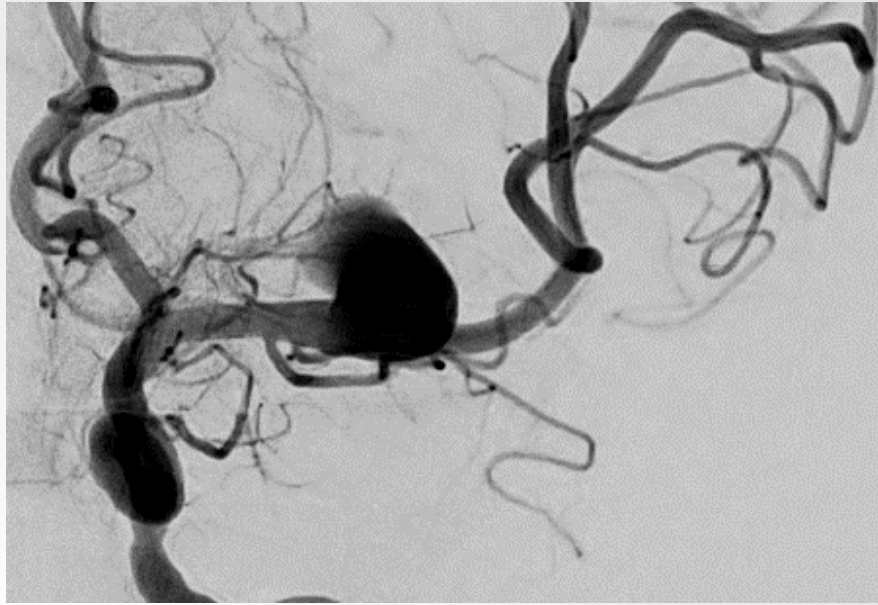
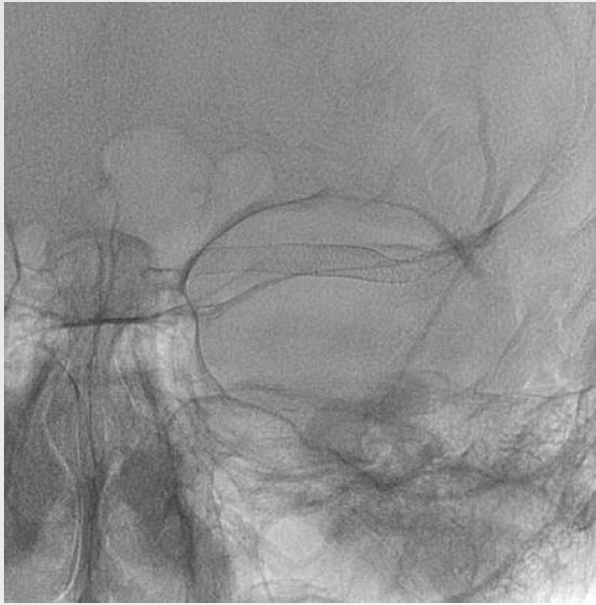

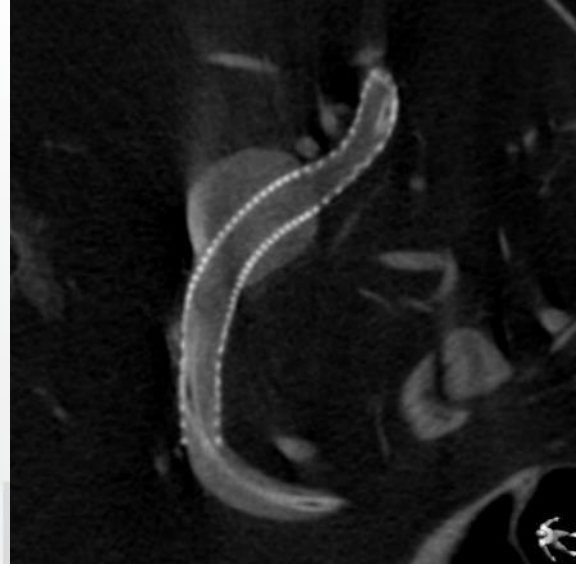
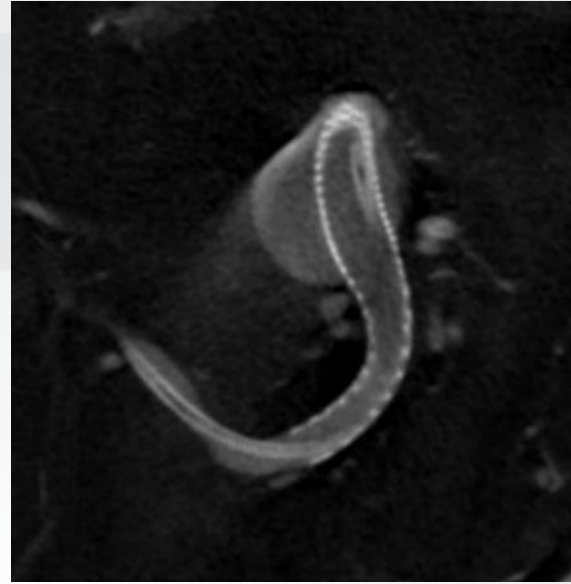
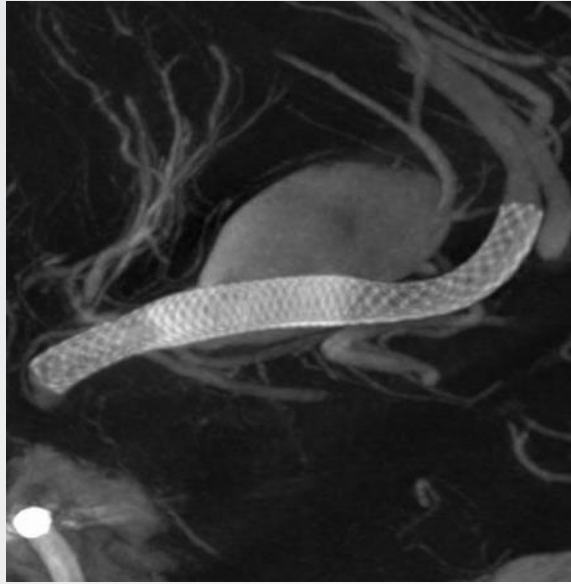

POST TREATMENT

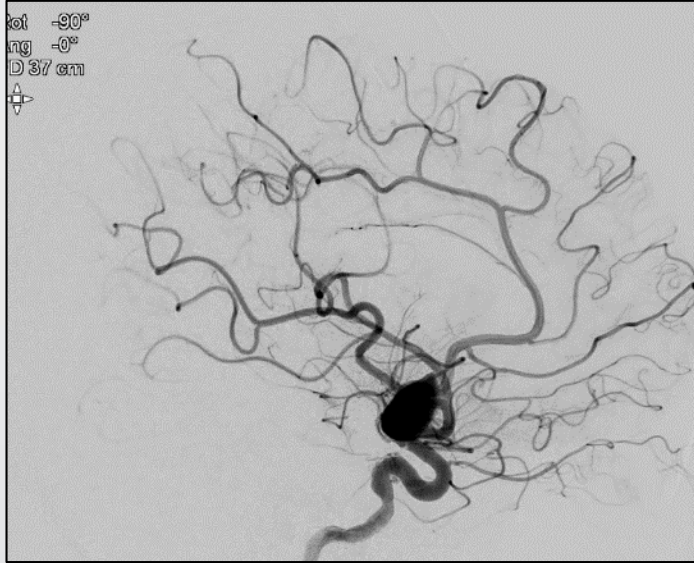
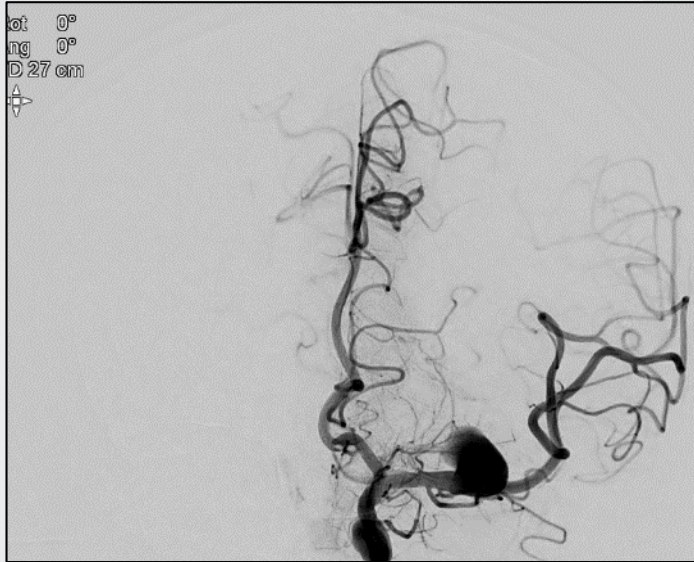

FOLLOW UP

DSA 20.06.2017



FOLLOW UP

1-2019

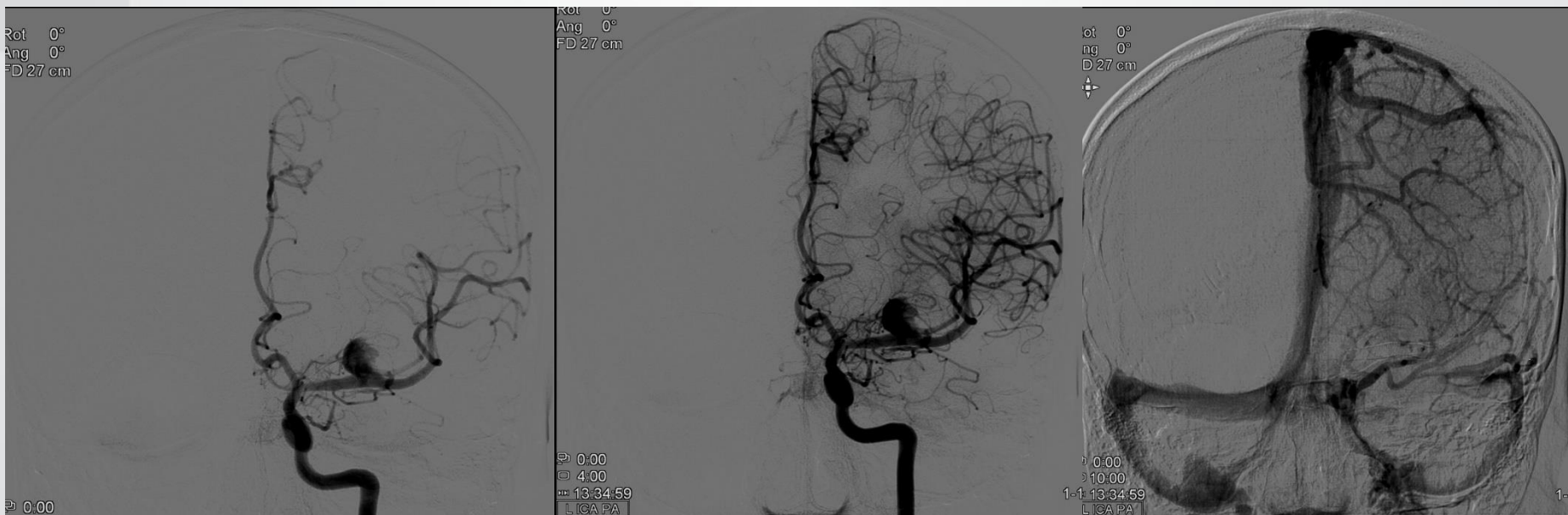
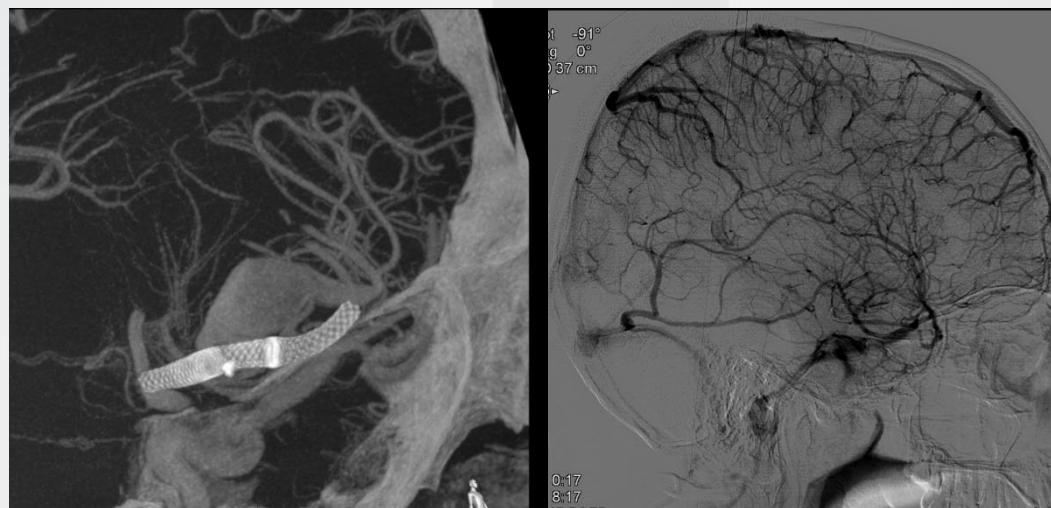

PATIENT 4 EK

- 64 Y F
- Presented with headaches
- MRA & DSA:
R MCA M3 segment aneurysm and
AcomA aneurysm



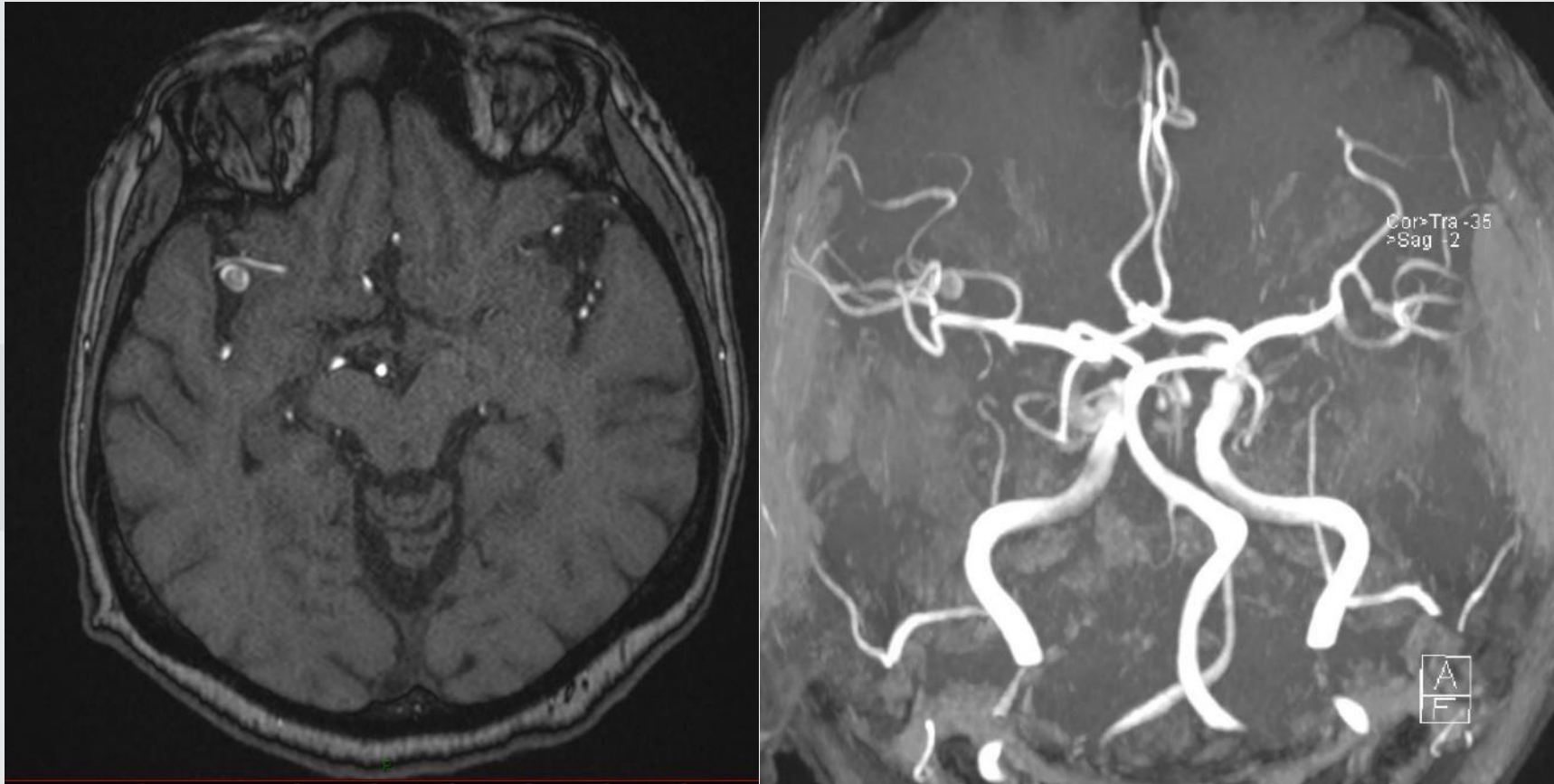

MRA 23.12.2017

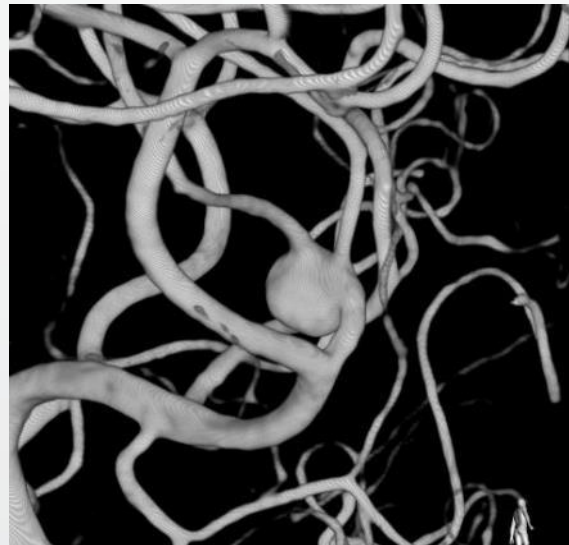
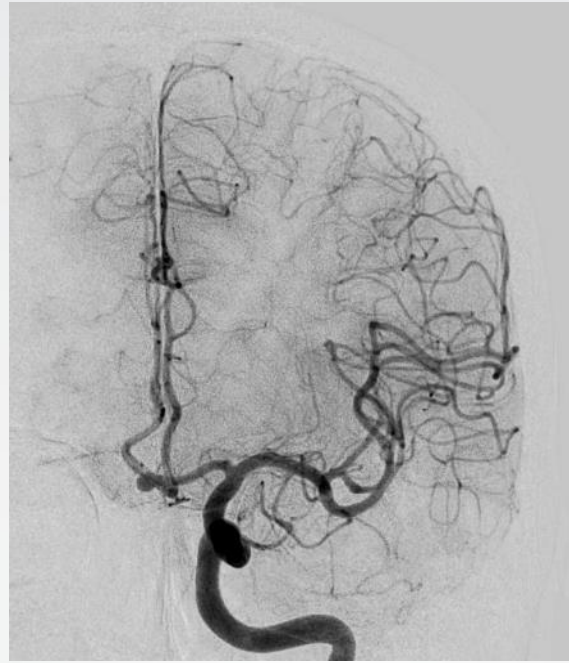

DSA 25.01.2018

TREATMENT PLAN

- Flow diverter stent

TREATMENT

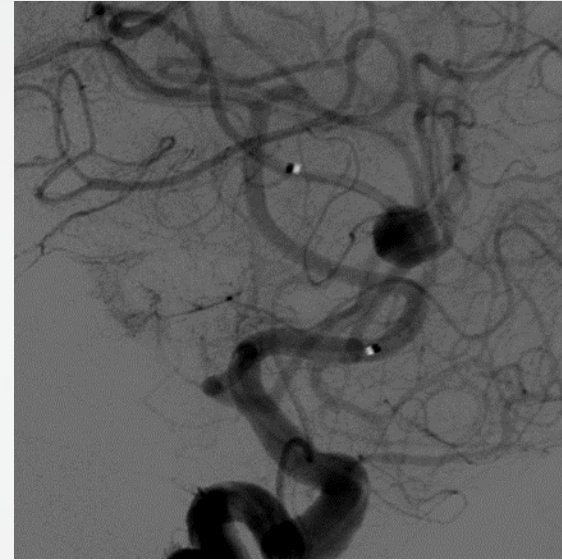

Size of the aneurysm : 7x6 mm
FD stent: FRED Jr. 2,5X13X8mm

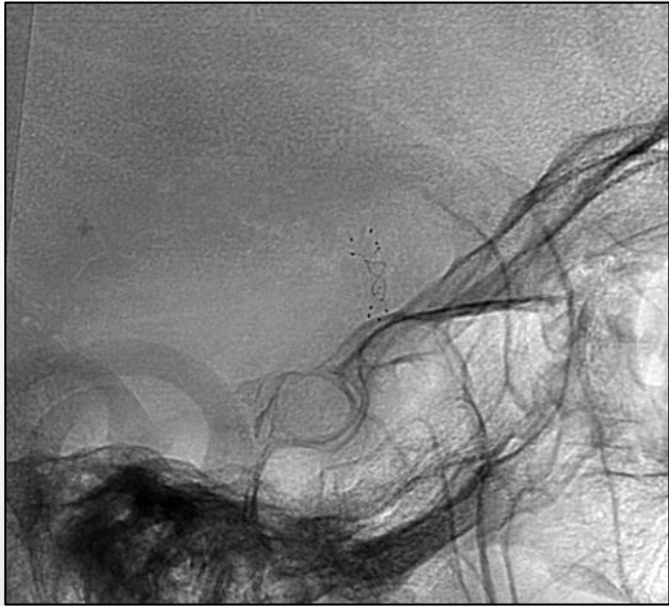
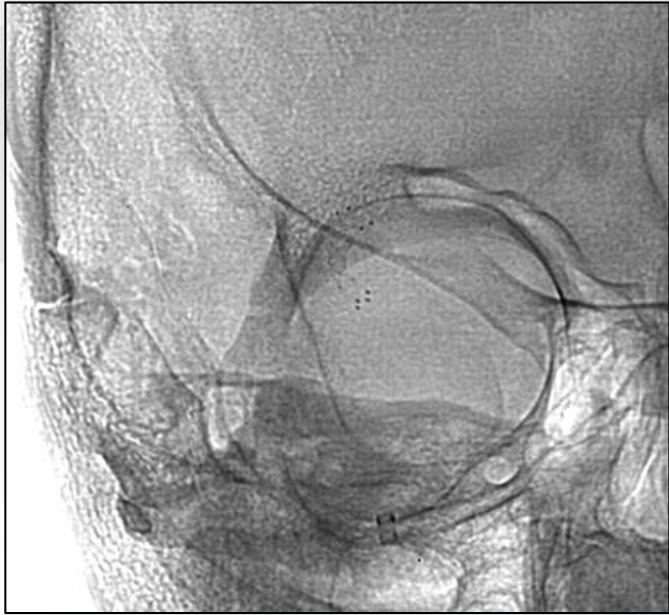
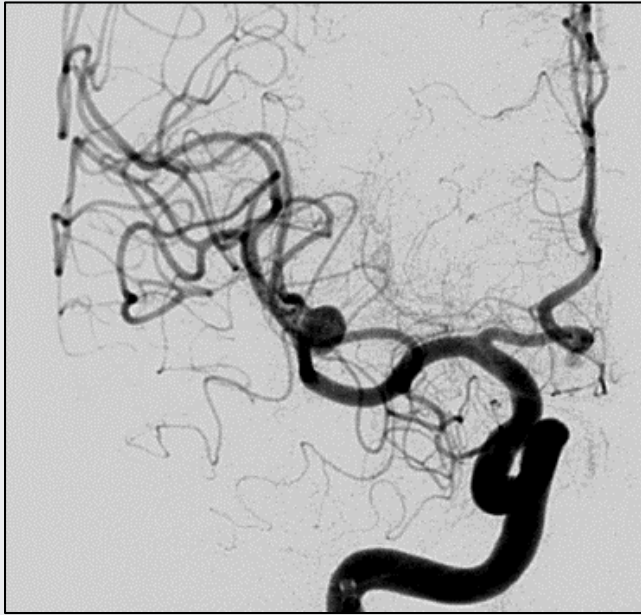

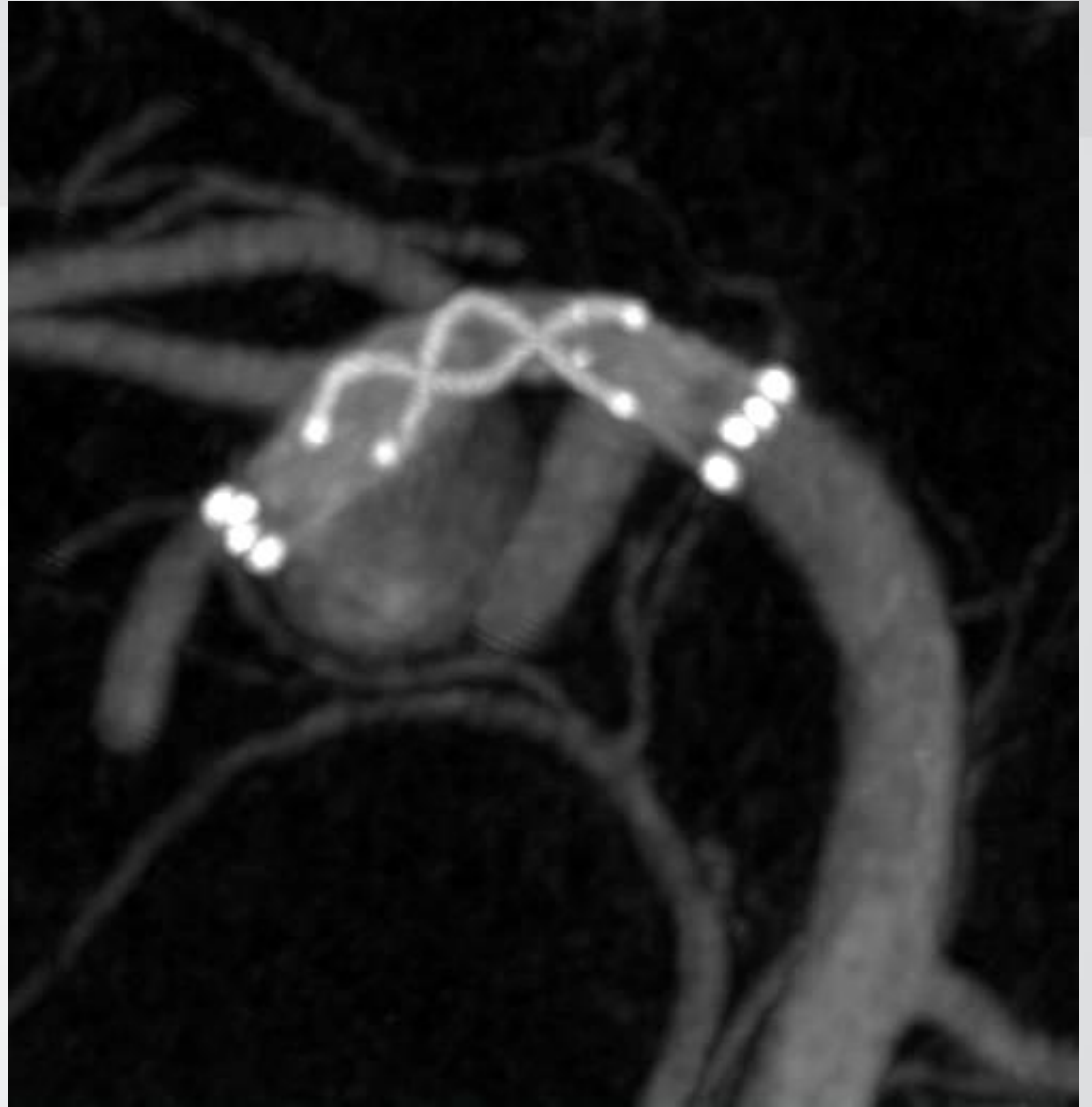

POST TREATMENT

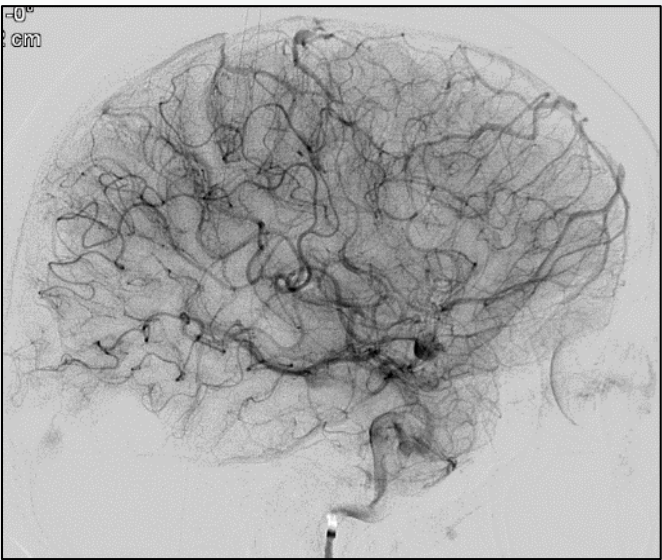
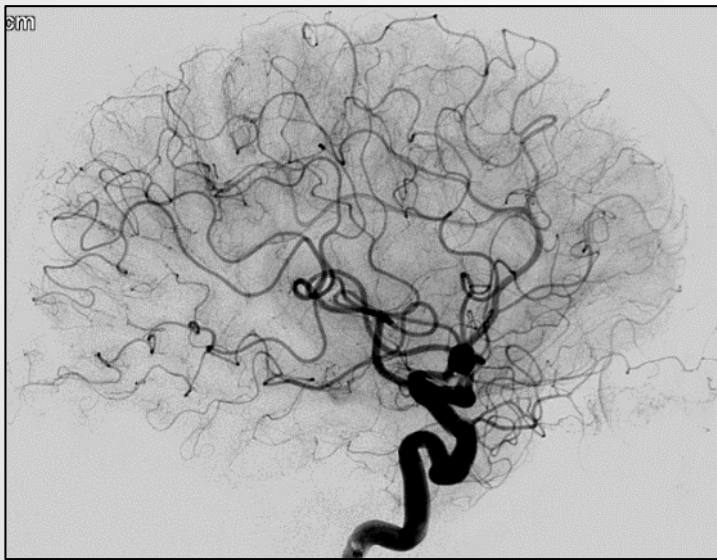
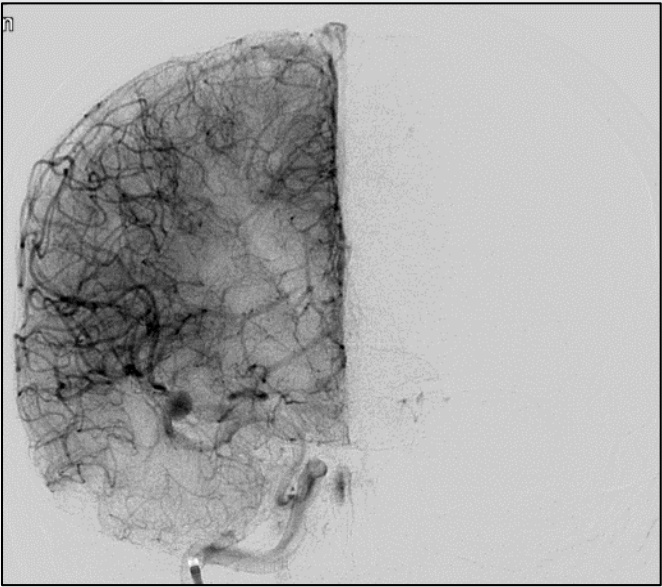
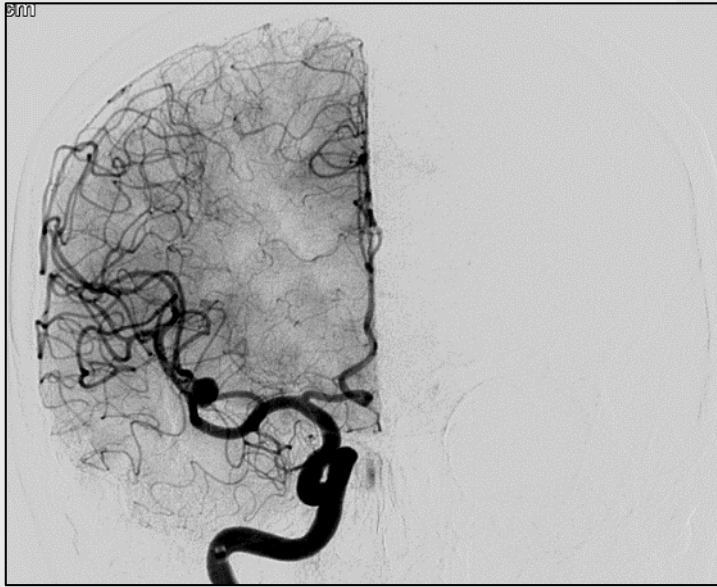

PATIENT 5 CYY

- 58 Y F
- Presented by headache 12 years ago
- Mild renal insufficiency:
Cr: 1,18 mg/dl, Urea: 69 mg/dl
- MRA-DSA:
L MCA M1-M2 bifurcation aneurysm



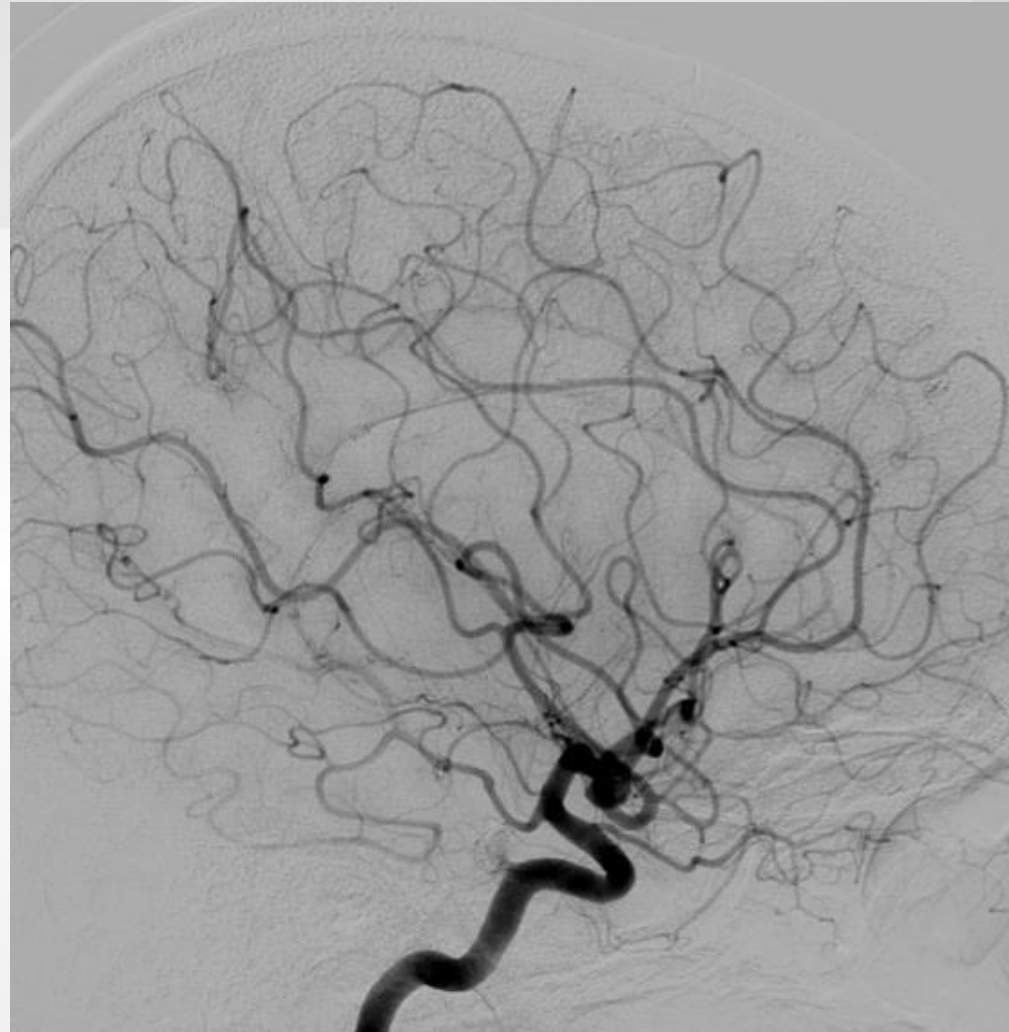

DSA 04.05.2018

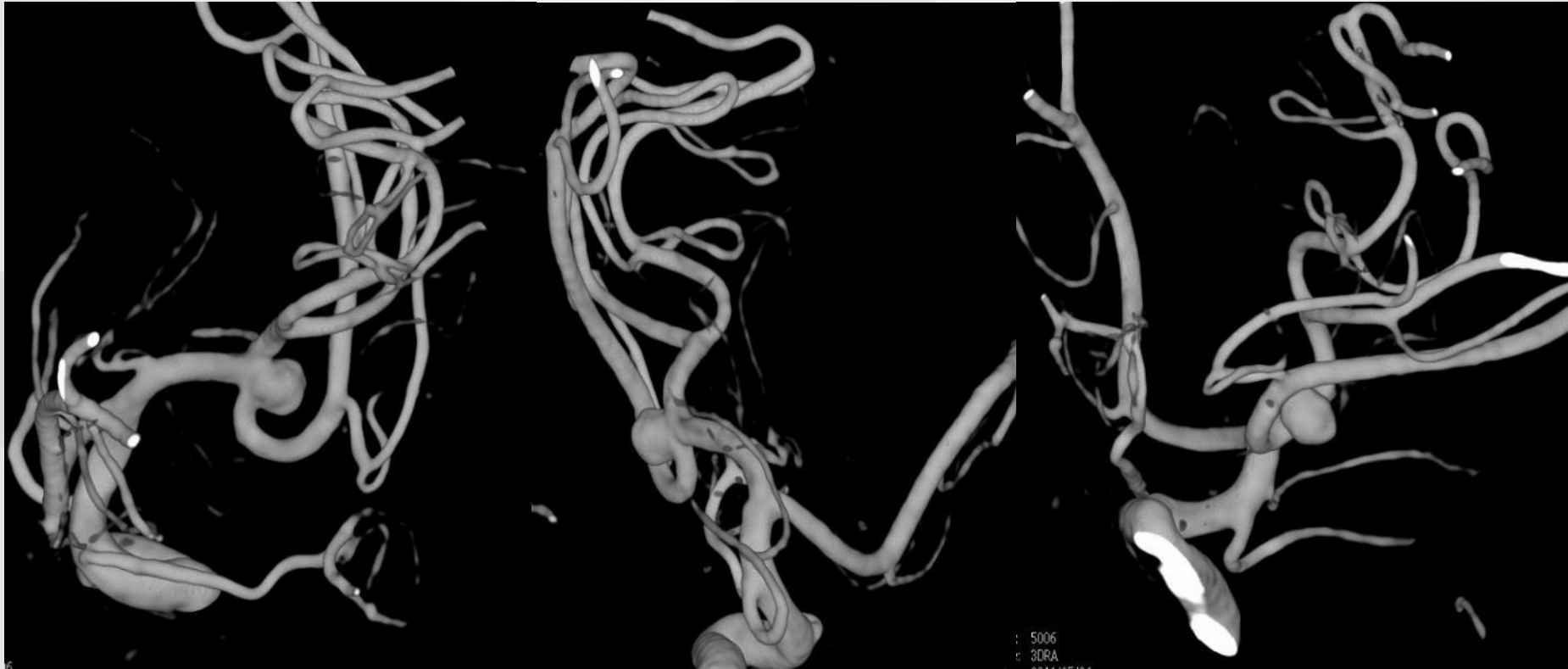

DSA 04.05.2011

MRA 11.04.2018

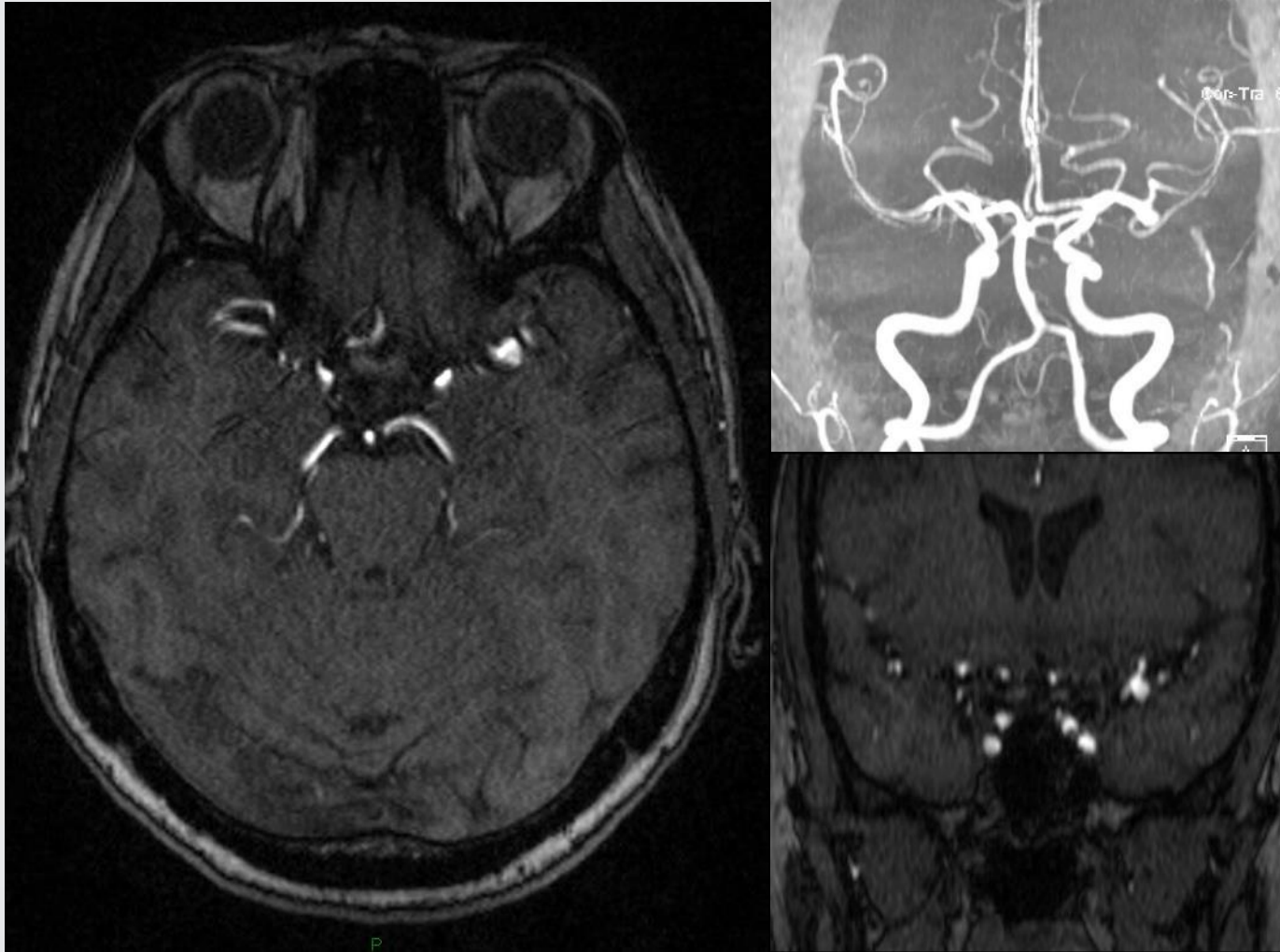

TREATMENT PLAN

- WEB (Woven Endobridge)

TREATMENT

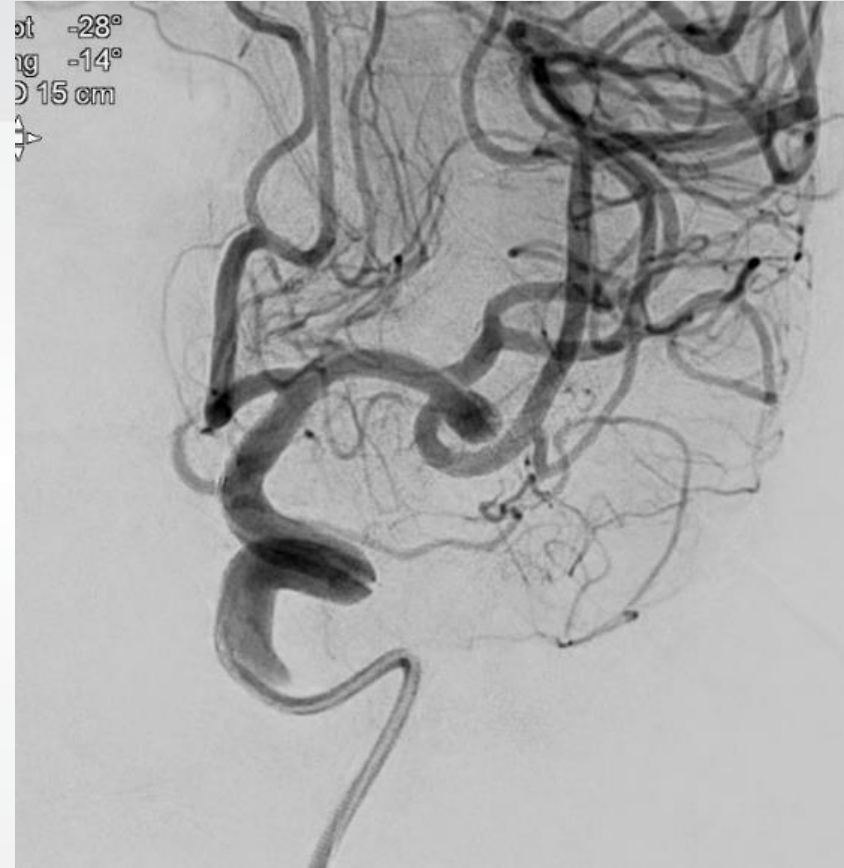

Size of the aneurysm : 4x4,5 mm

WEB SL aneurysm embolization system 5/3 mm

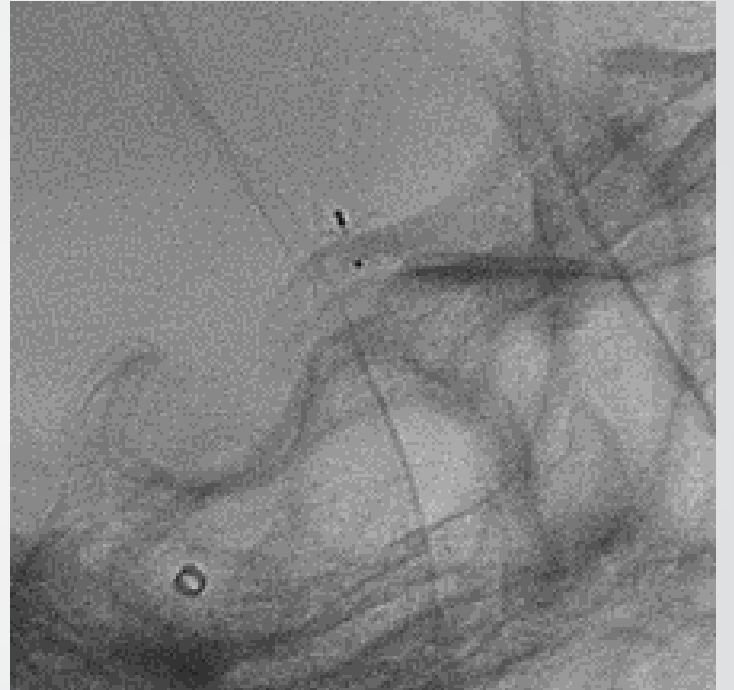
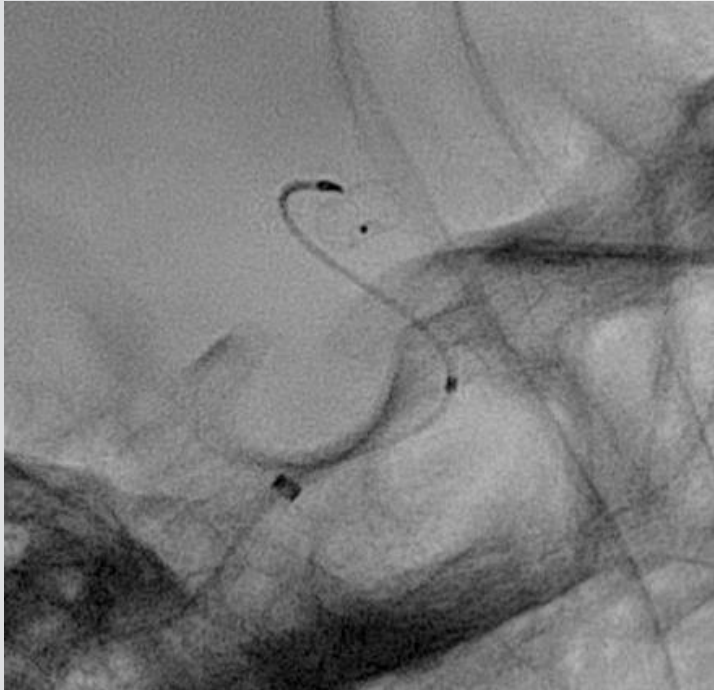

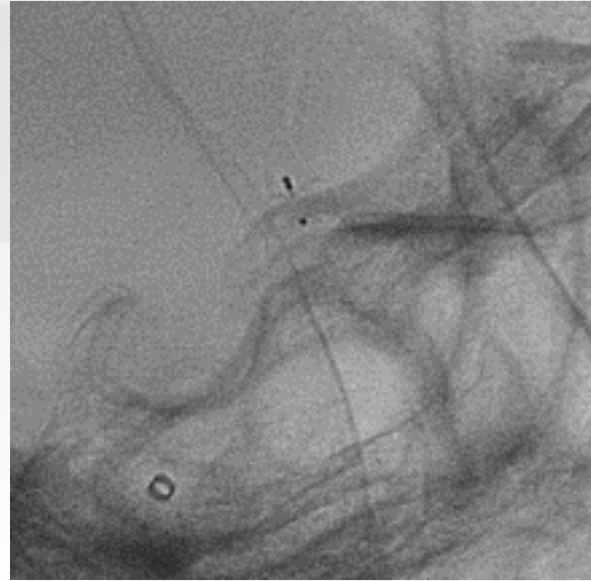
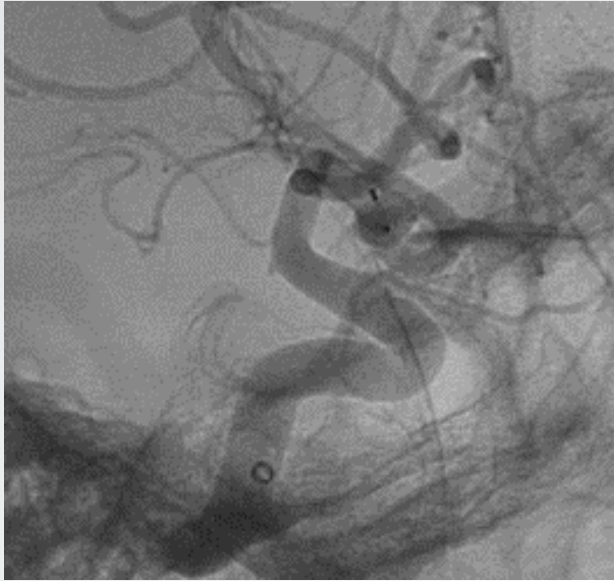

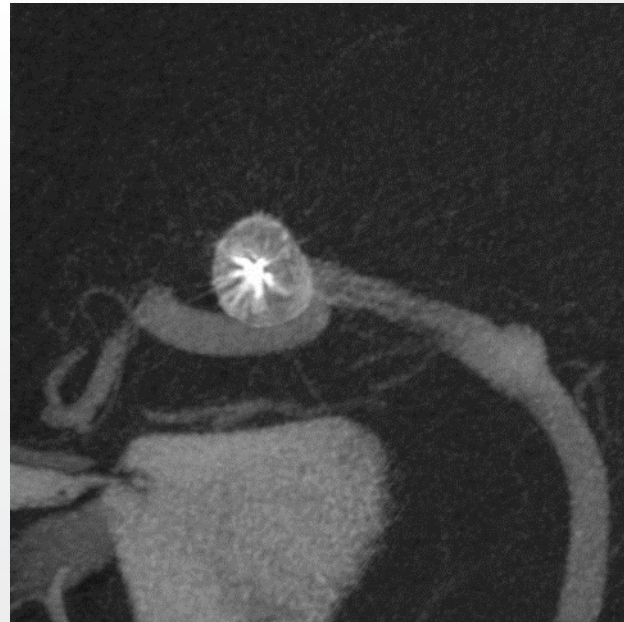
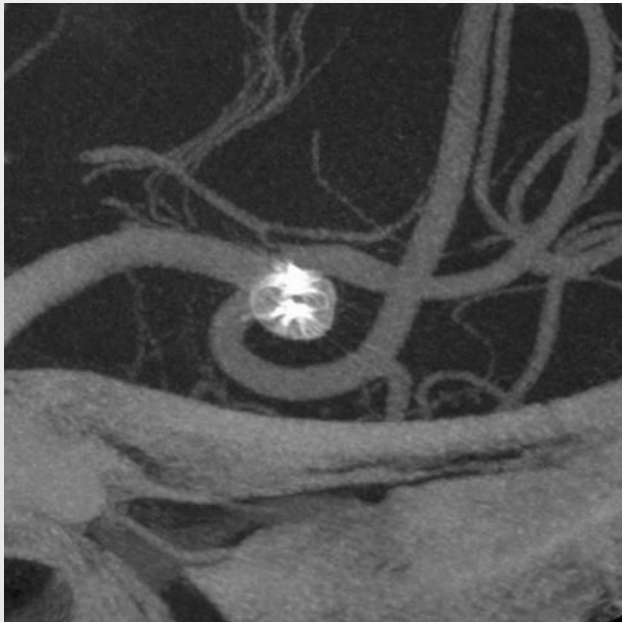
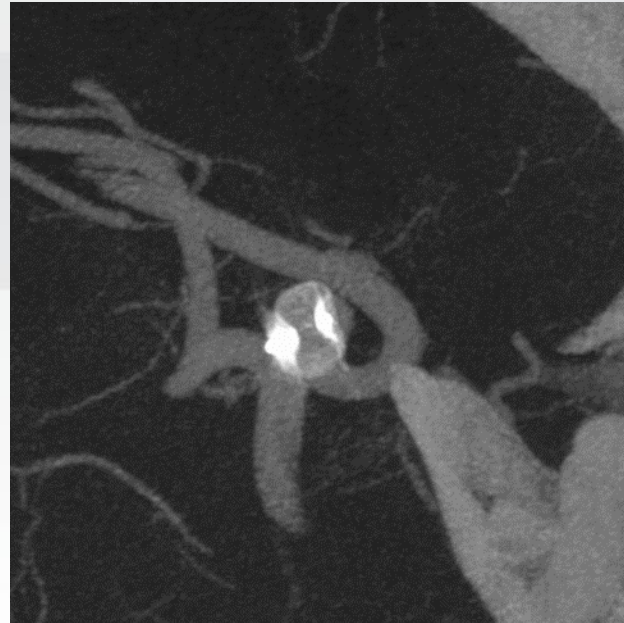

POST TREATMENT

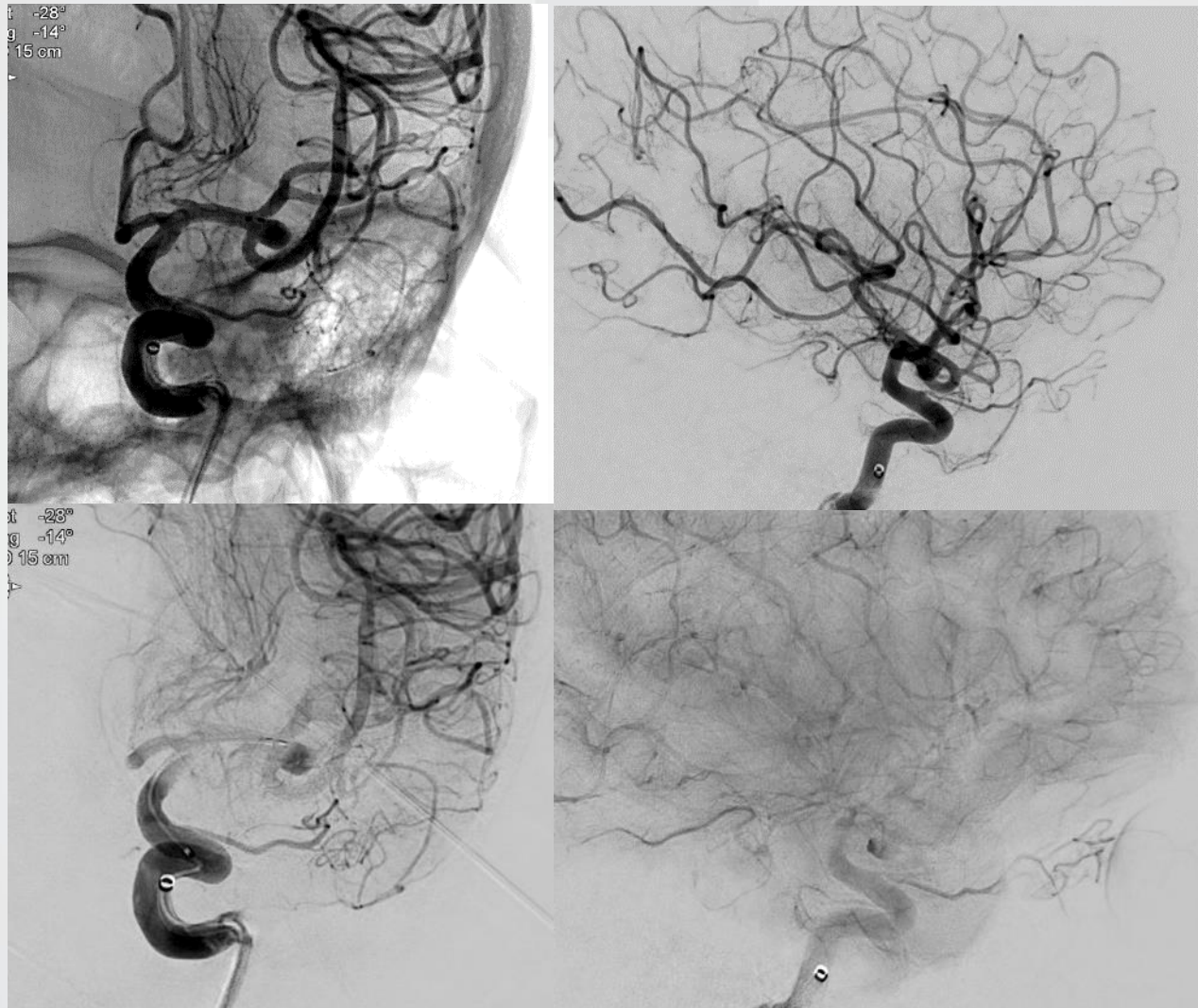

FOLLOW UP

22.06.2018 Vaso CT

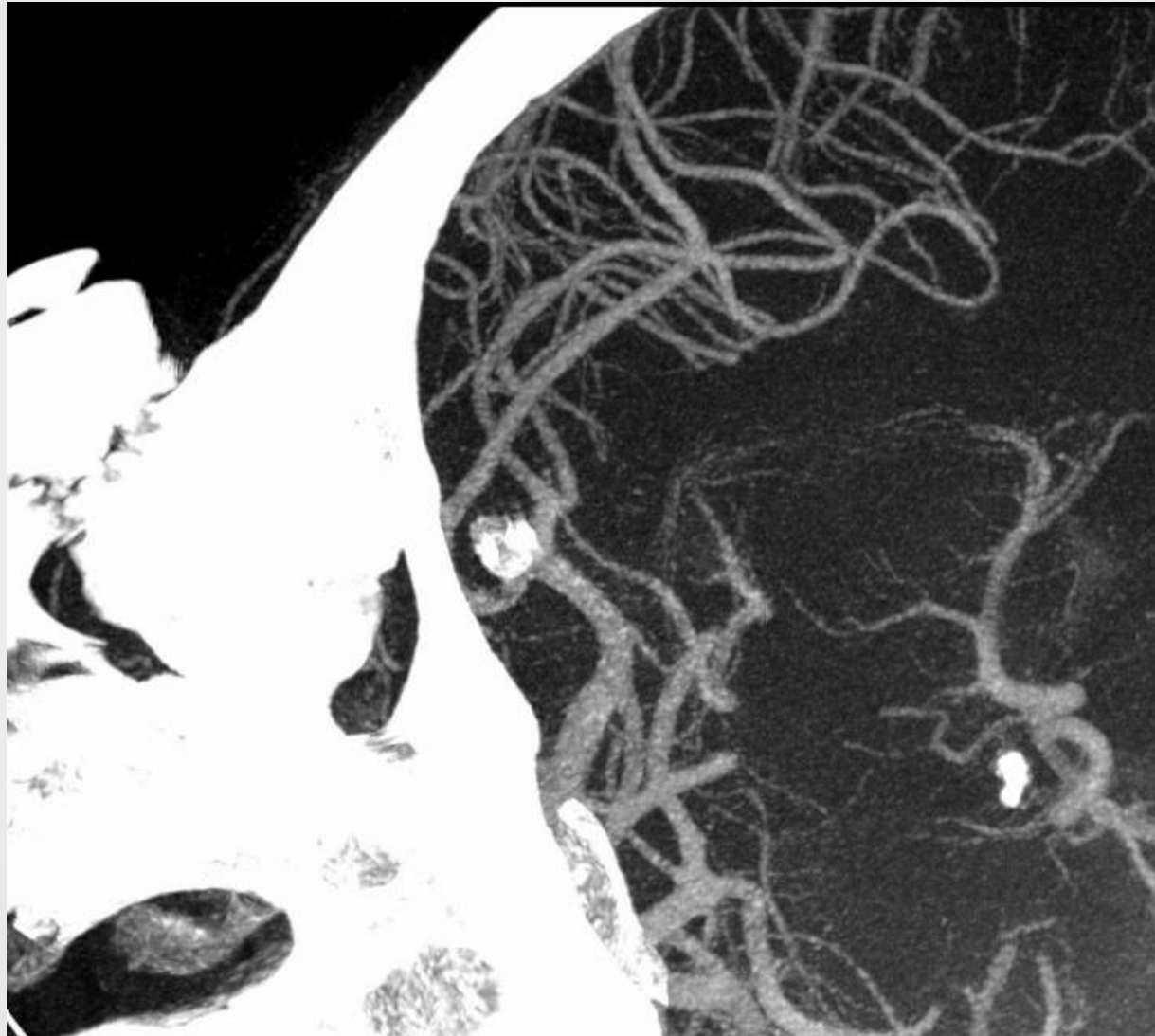

FOLLOW UP

22.10.2018 DSA

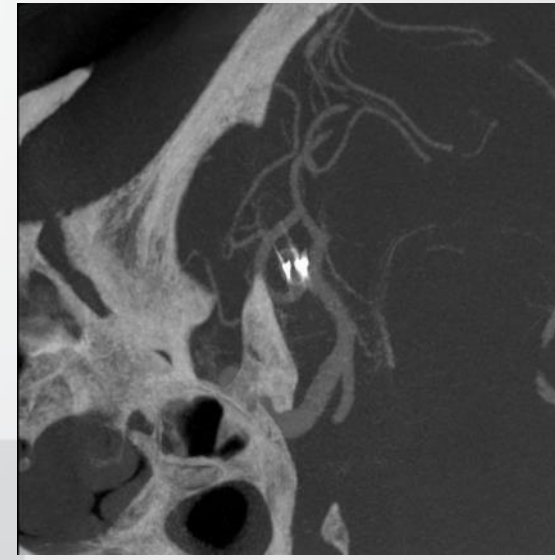
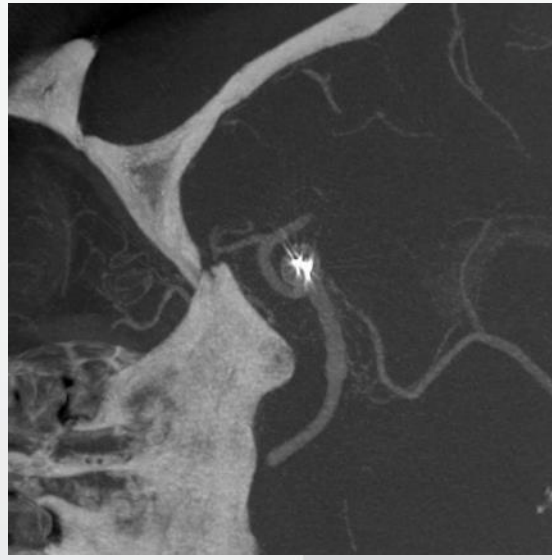
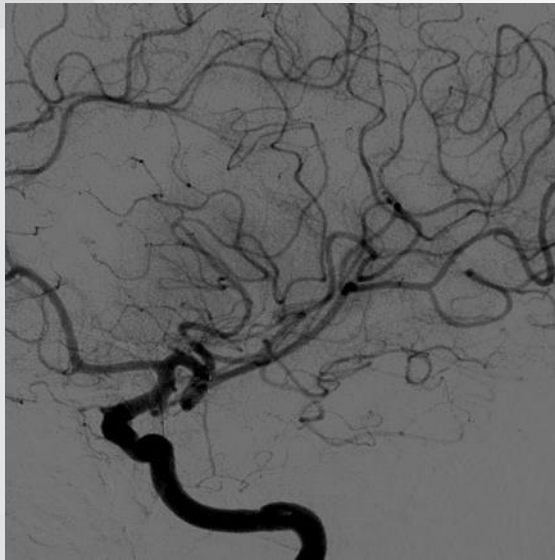
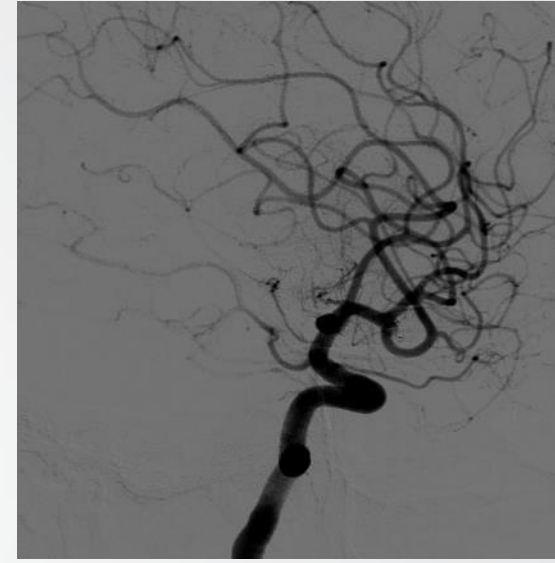
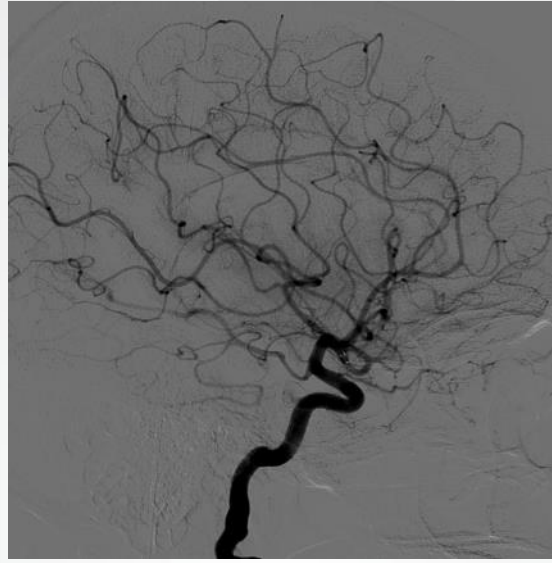

PATIENT 6 IK

- 44 Y M
- 2006 Presented with headaches MRI & DSA:
R PCA P2 segment fusiform aneurysm
- 2008 DSA no change
- 2017 DSA: progressive enlargement of lumen
and thrombosed part of aneurysm



DSA 18.08.2006

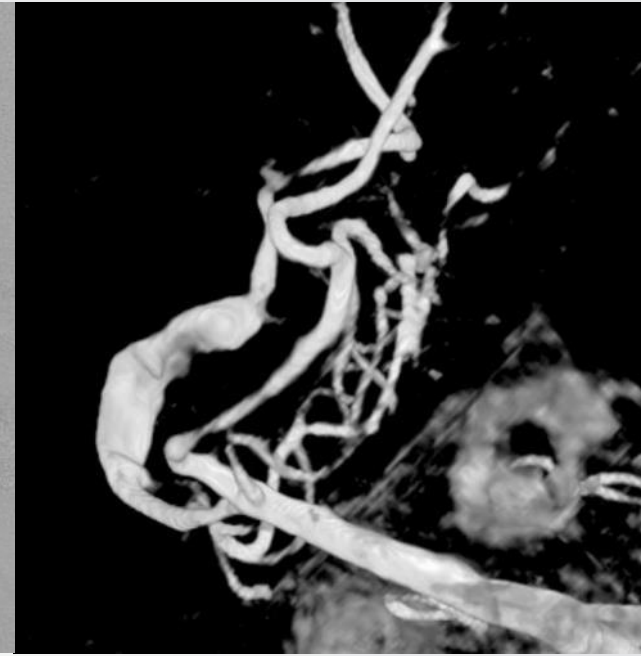

DSA 31.03.2008

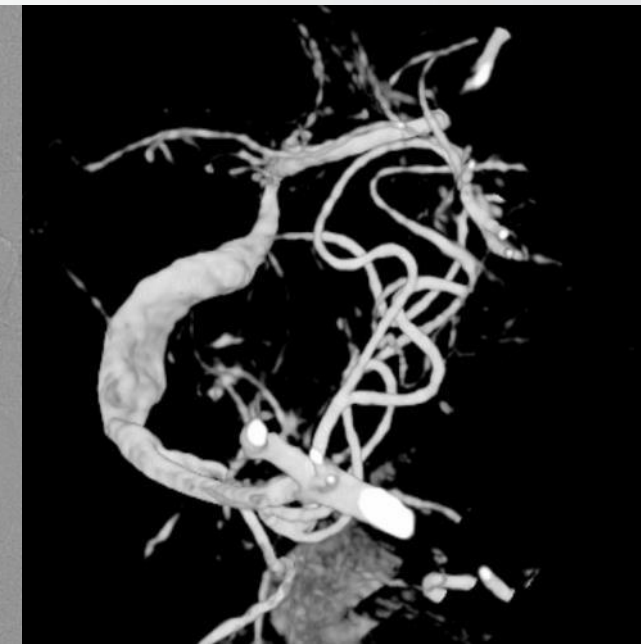

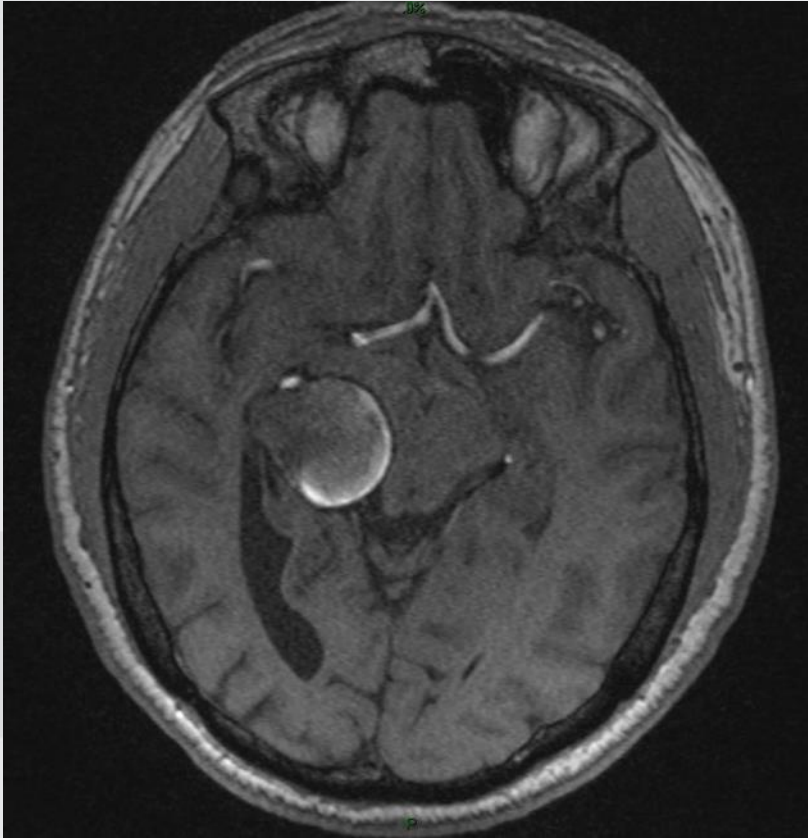

MRI 01.06.2017

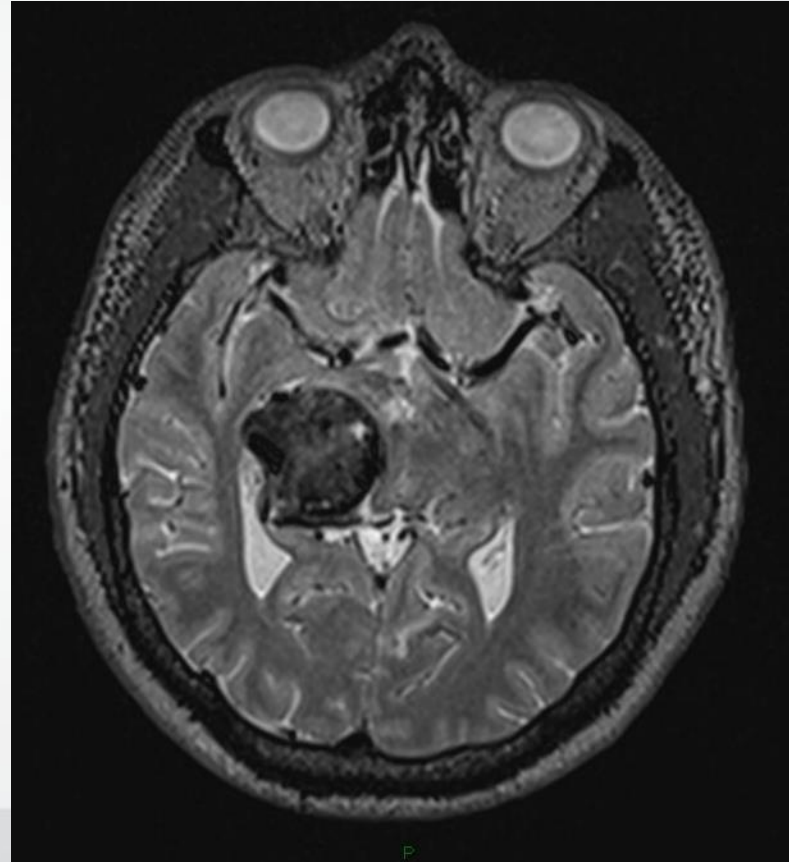

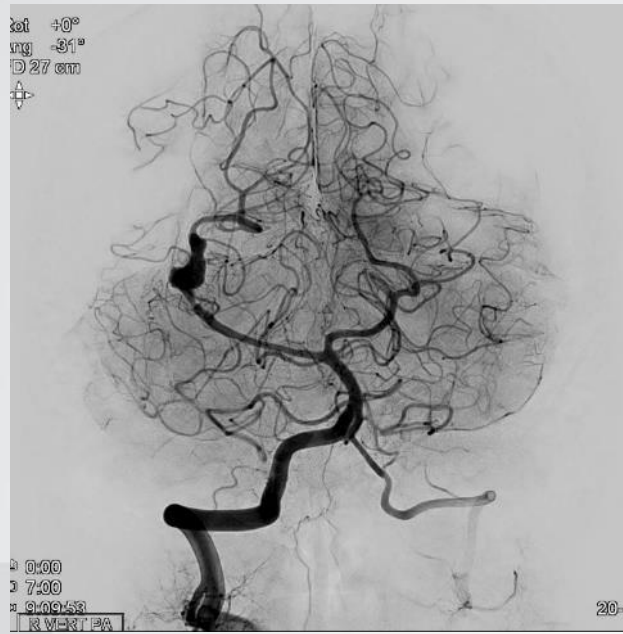

DSA 15.06.2017



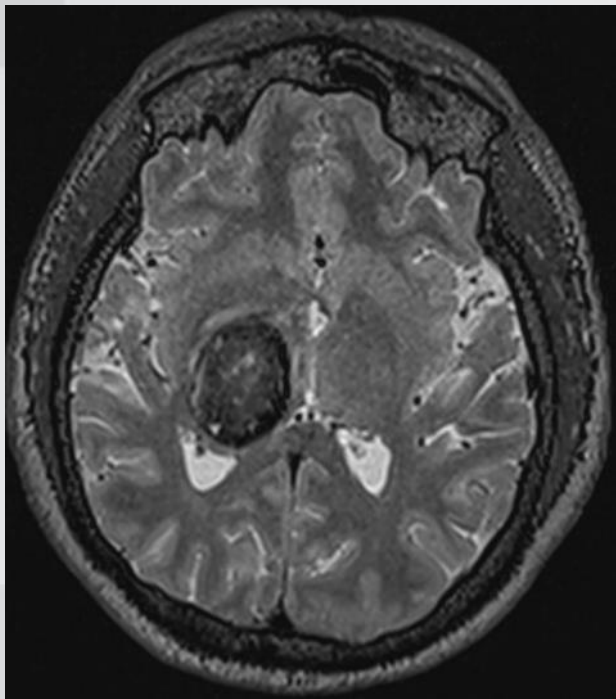

MRA 04.04.2018

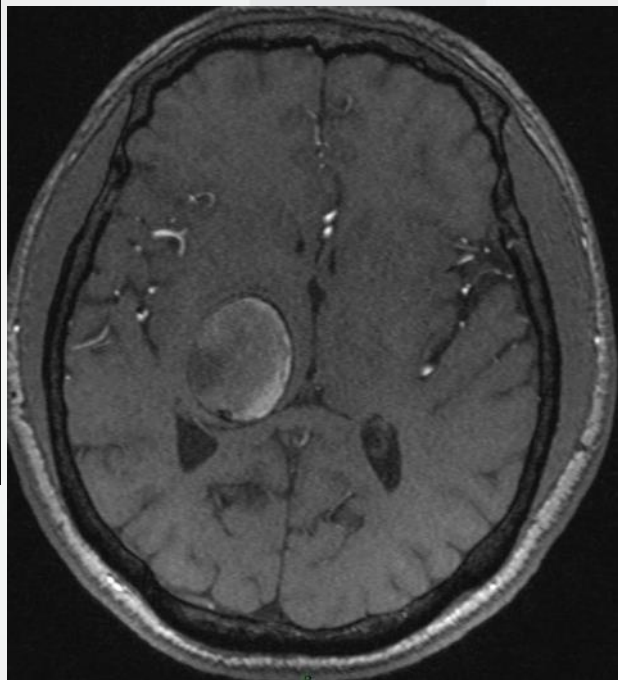

TREATMENT PLAN

- Flow diverter stent

TREATMENT



Size of the aneurysm : 16x7 mm
FD stent: FRED Jr. 3/32/27 mm

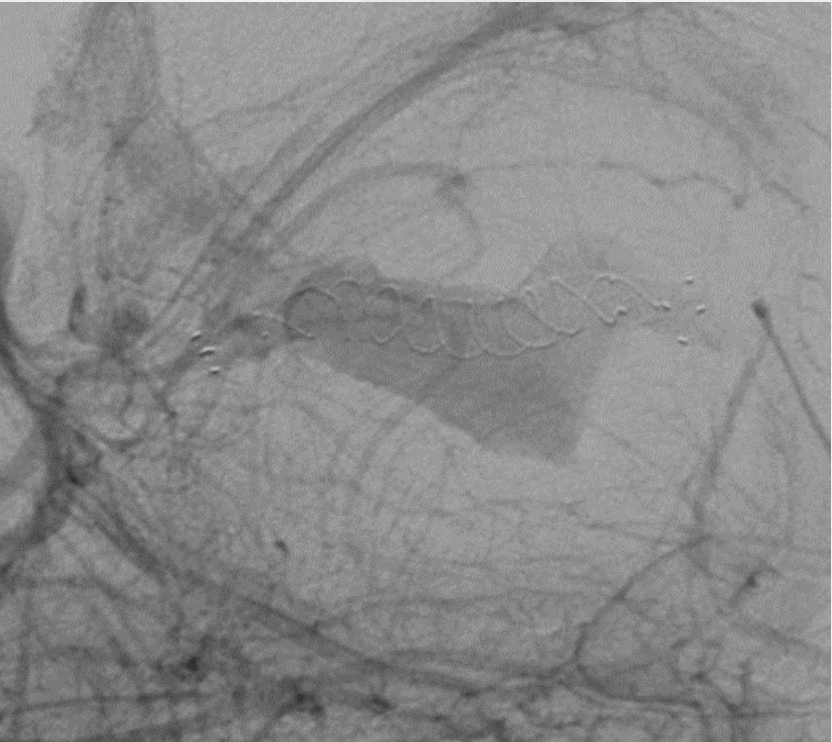
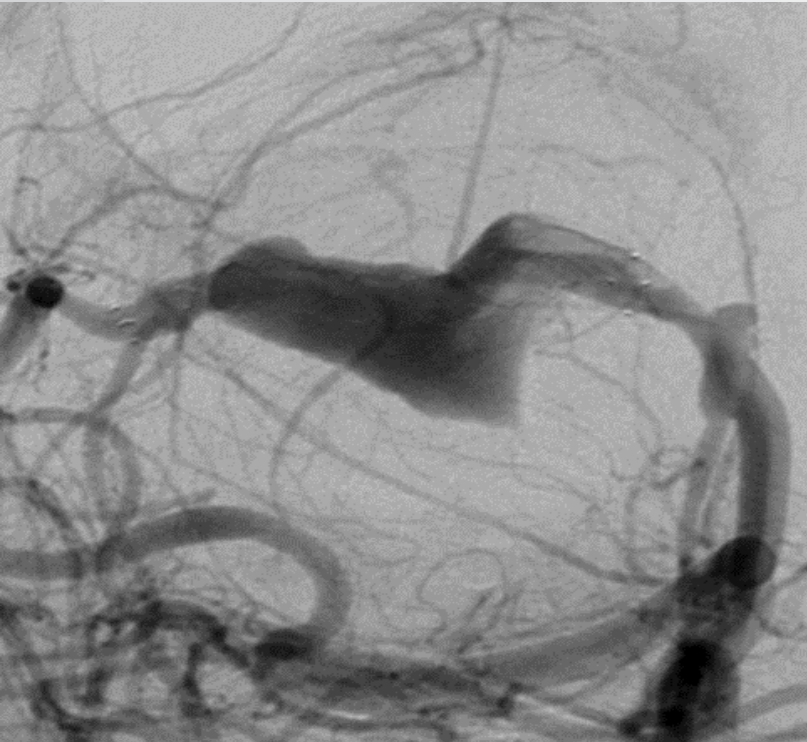

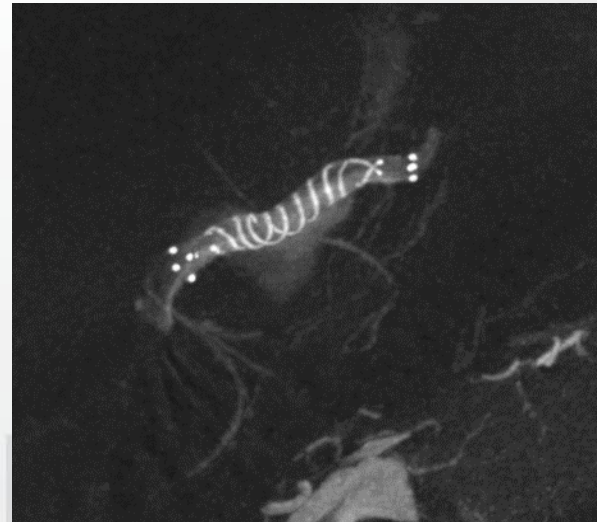
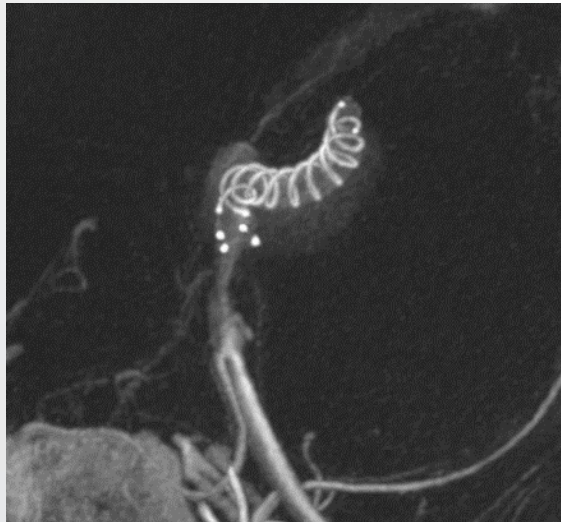

POST TREATMENT

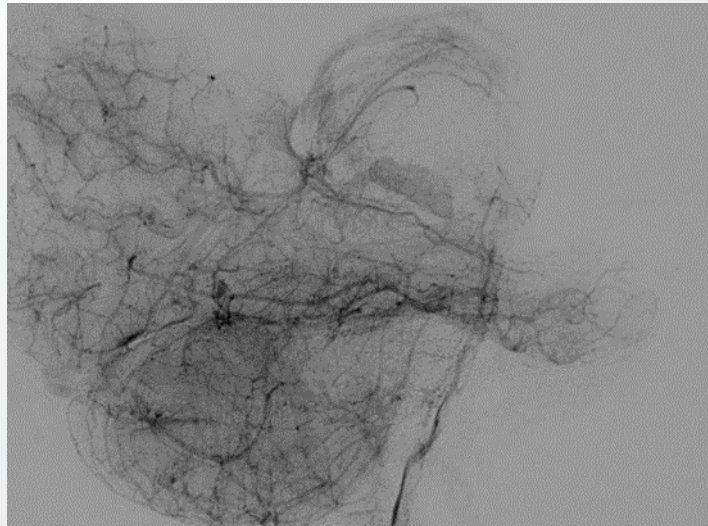
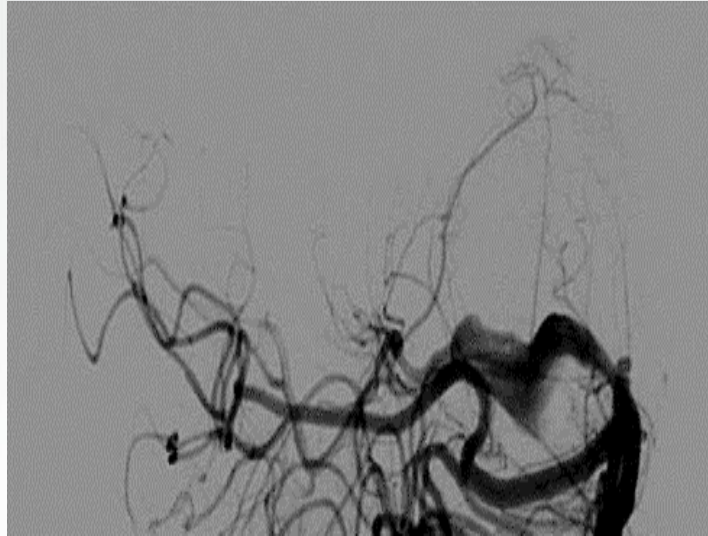
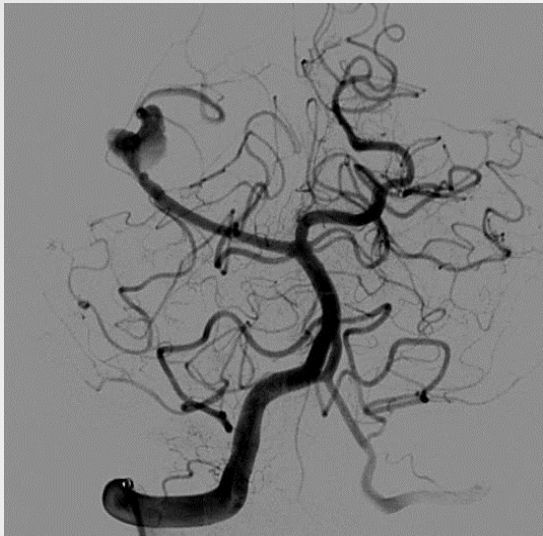

FOLLOW UP

06.07.2018

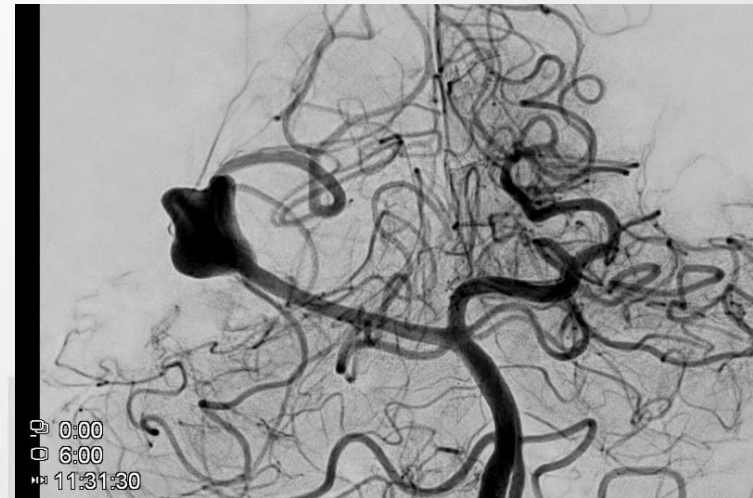
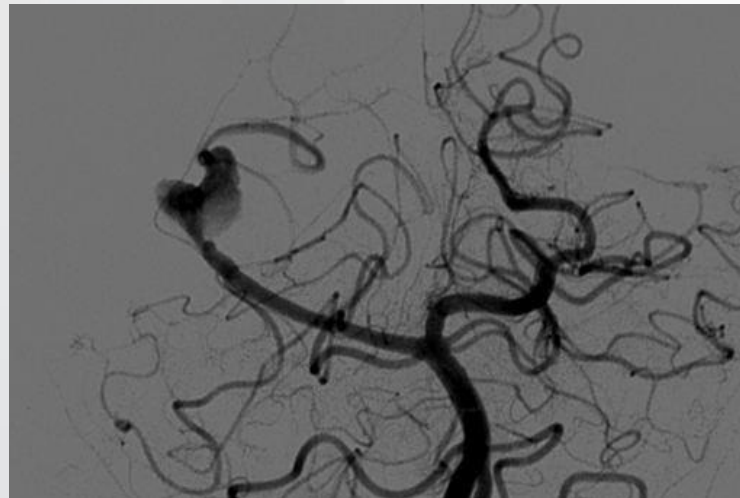
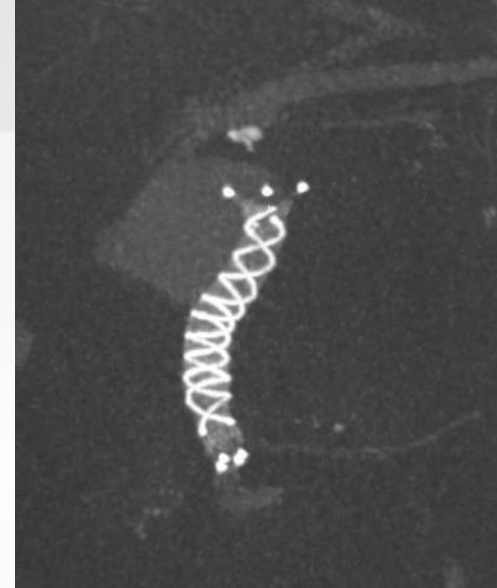
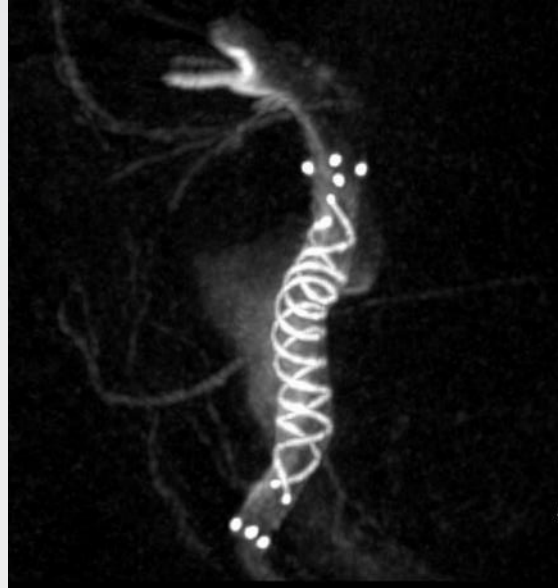

FOLLOW UP

06.07.2018

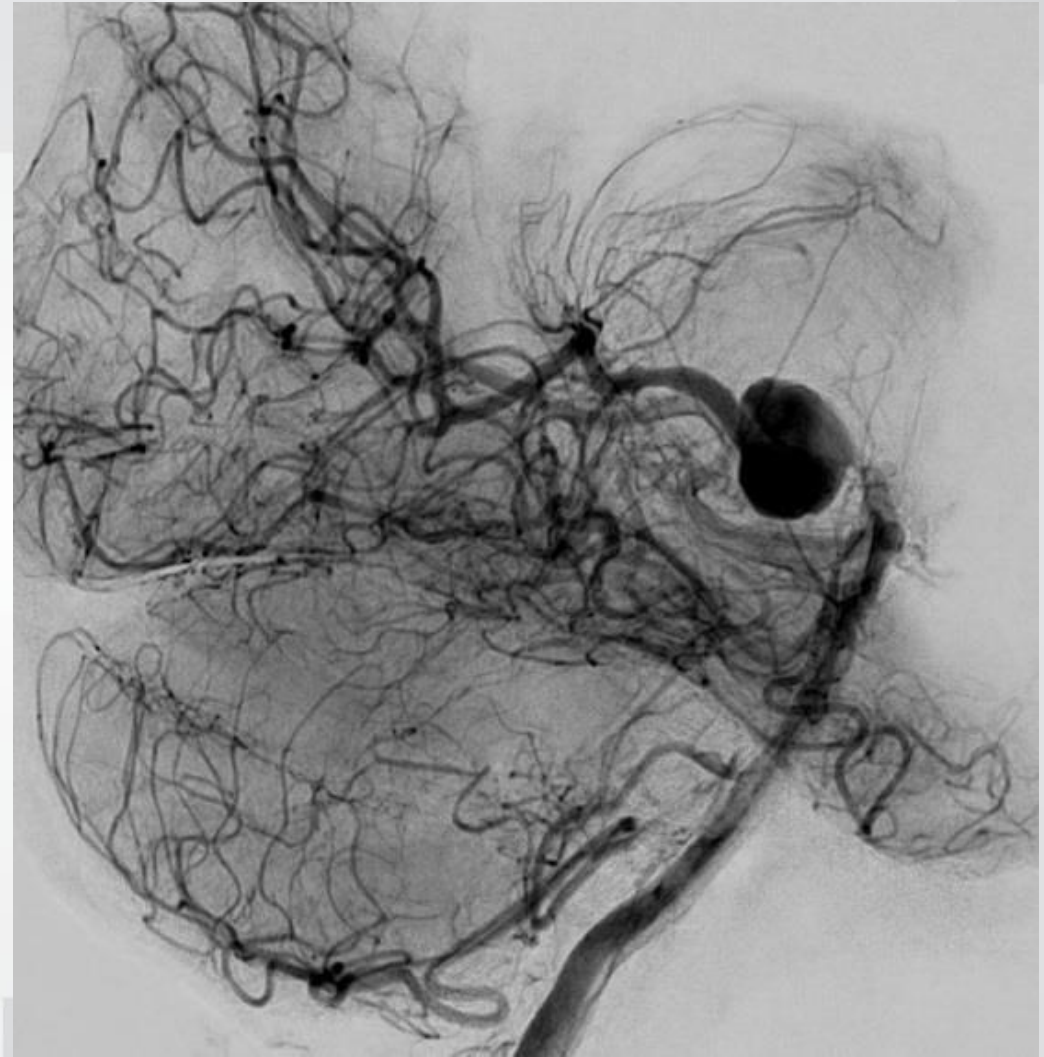
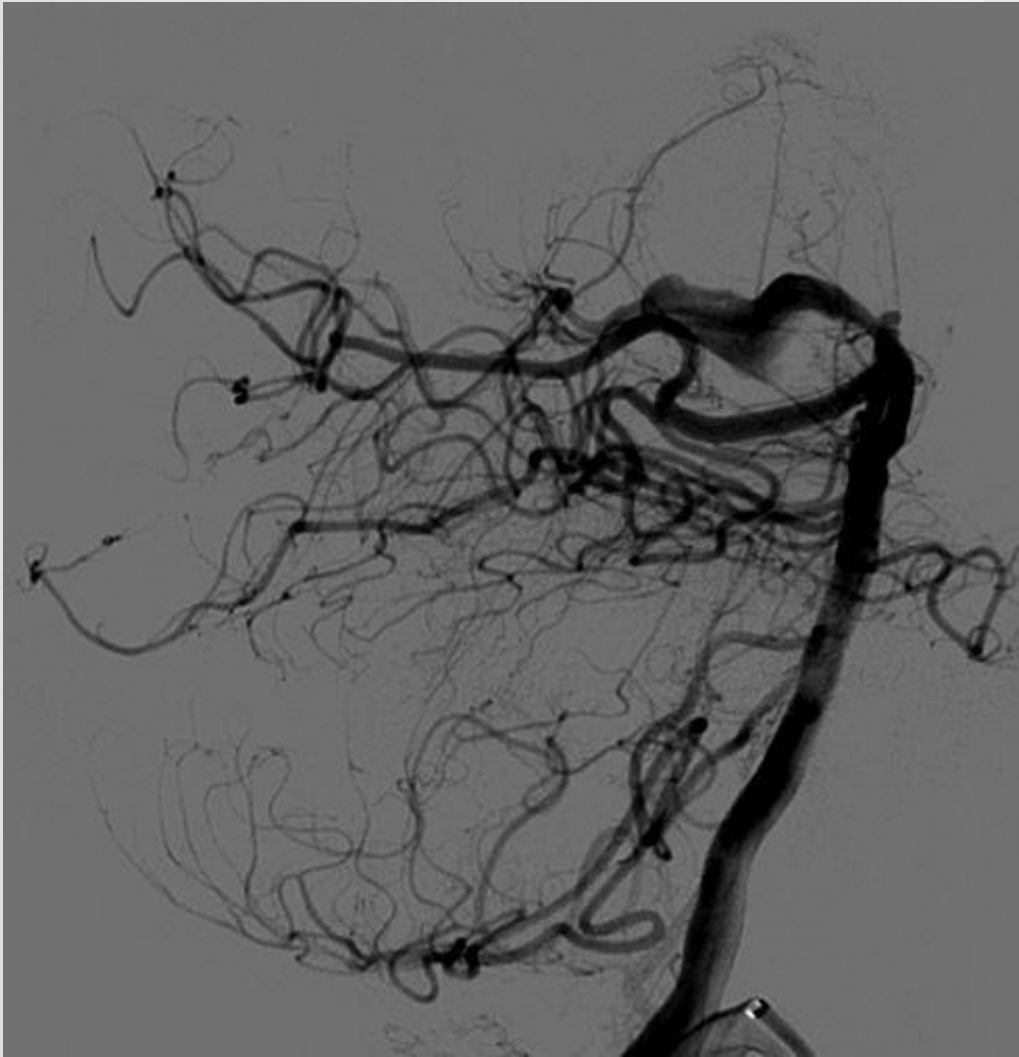

FOLLOW UP

7-2018

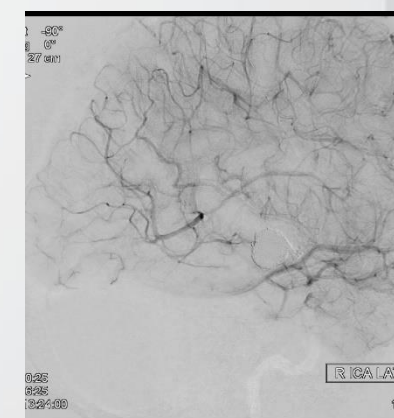
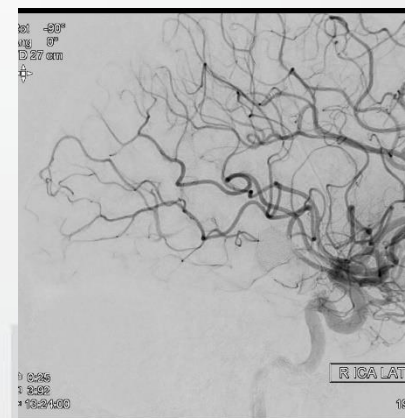
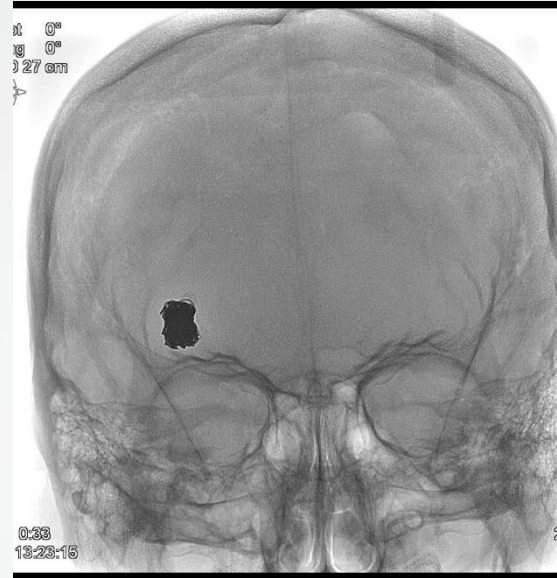

FOLLOW UP

7-2018

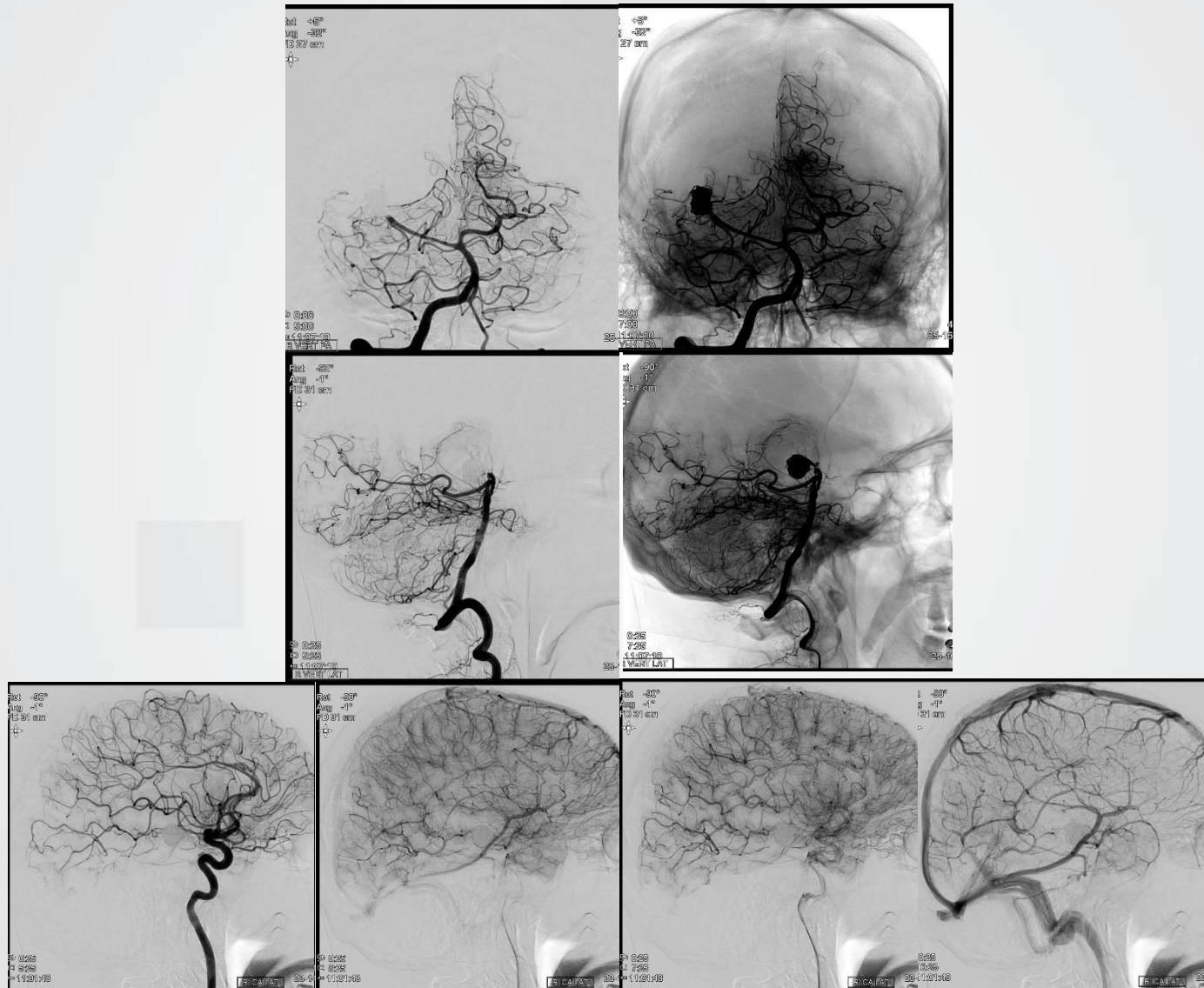

FOLLOW UP

25.07.2018

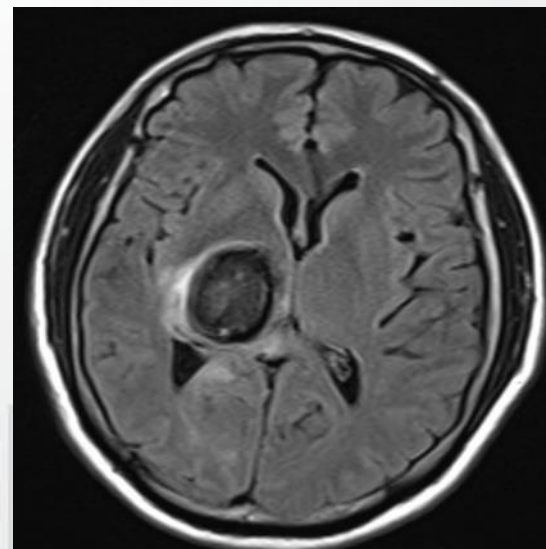
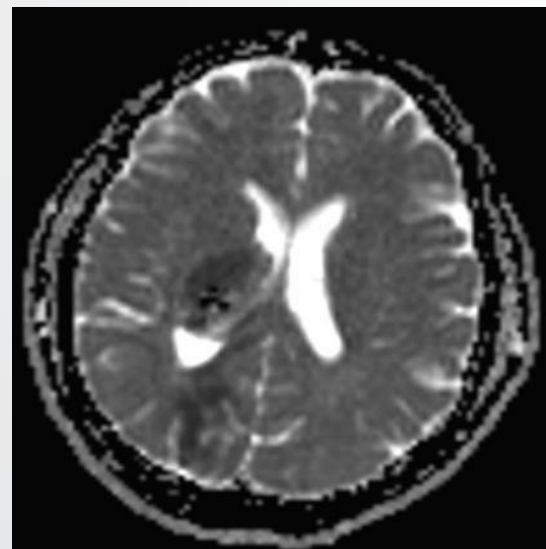
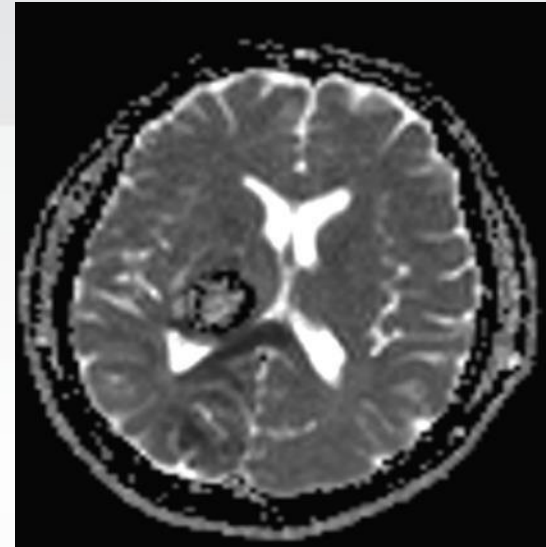
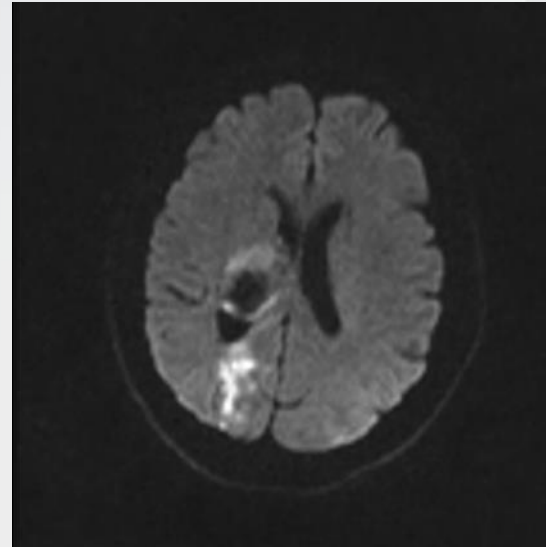

FOLLOW UP

09.08.2018

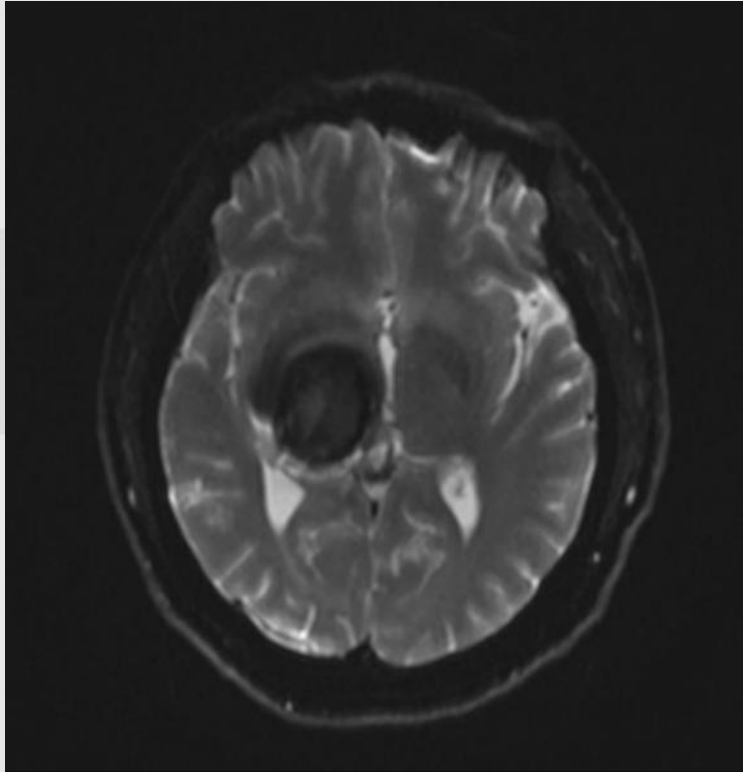

10.09.2018

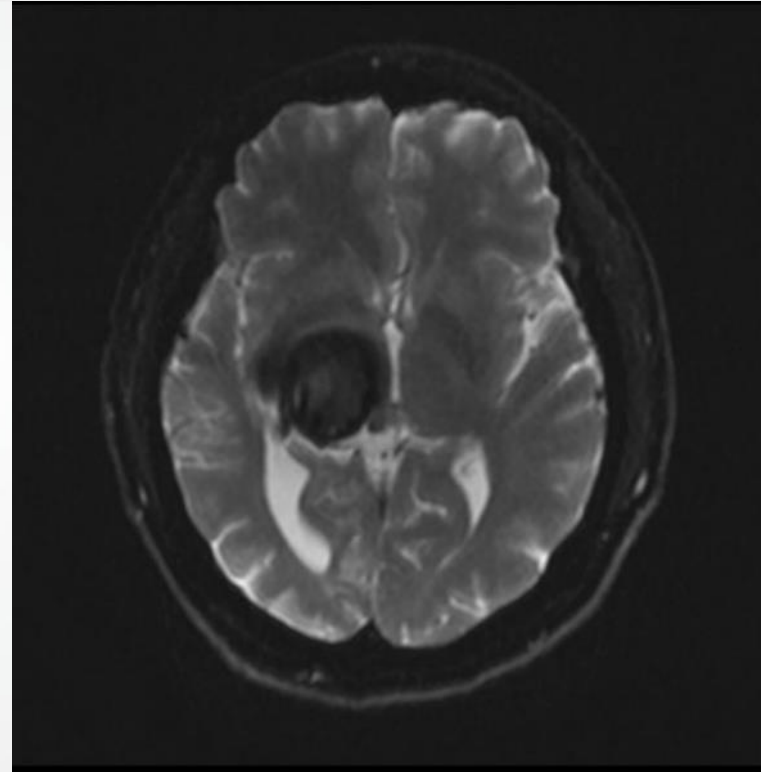

FOLLOW UP

12.12.2018:MR

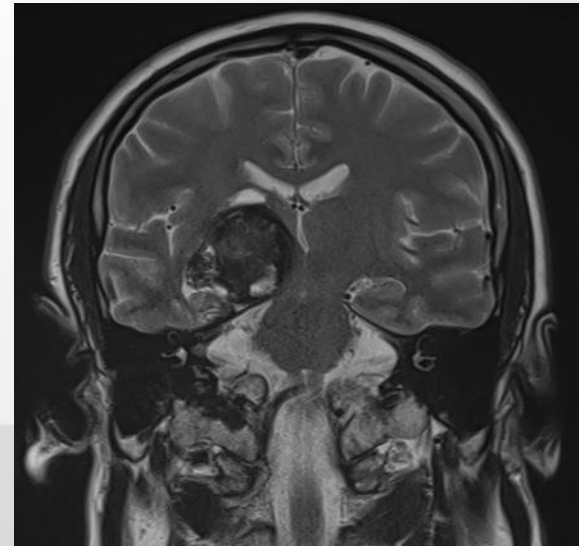
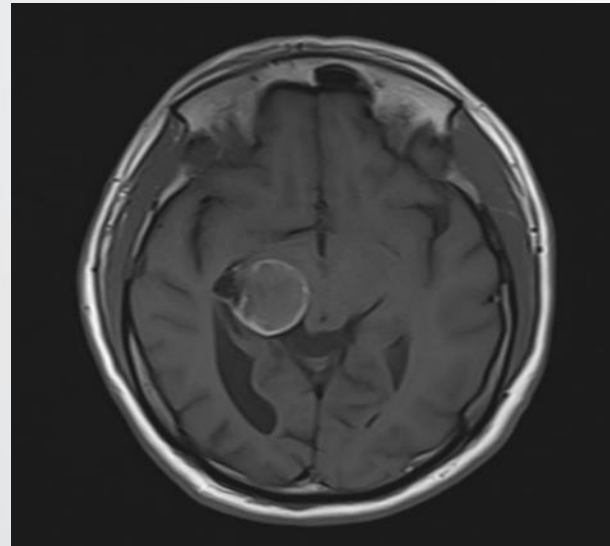
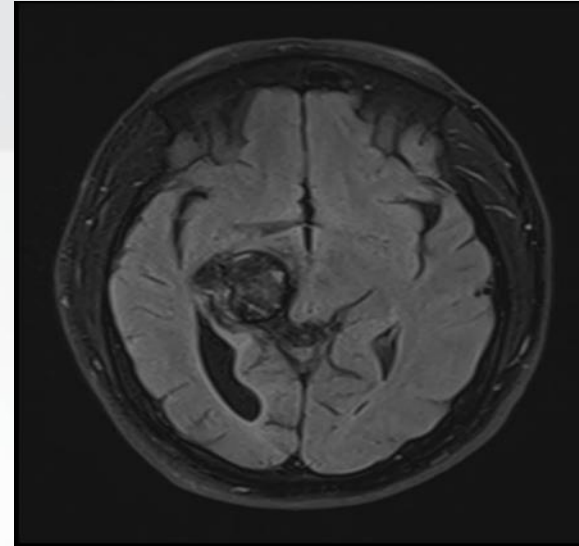
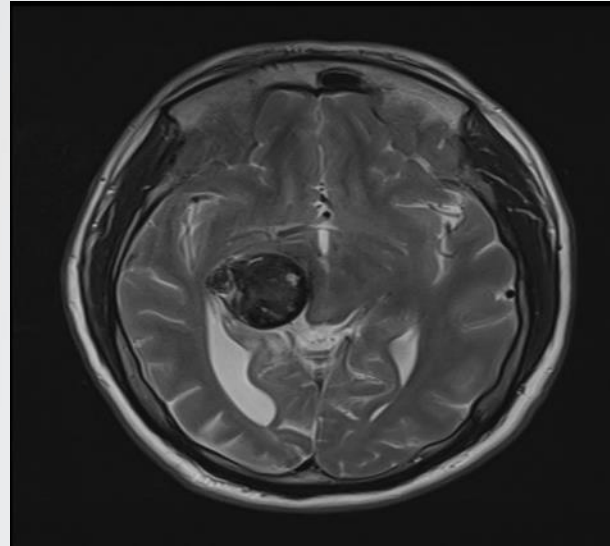

PATIENT 7 FD

- 50 Y M
- Presented by headache 2 years ago
- MRA-DSA:

**R MCA aneurysm
(unruptured)**



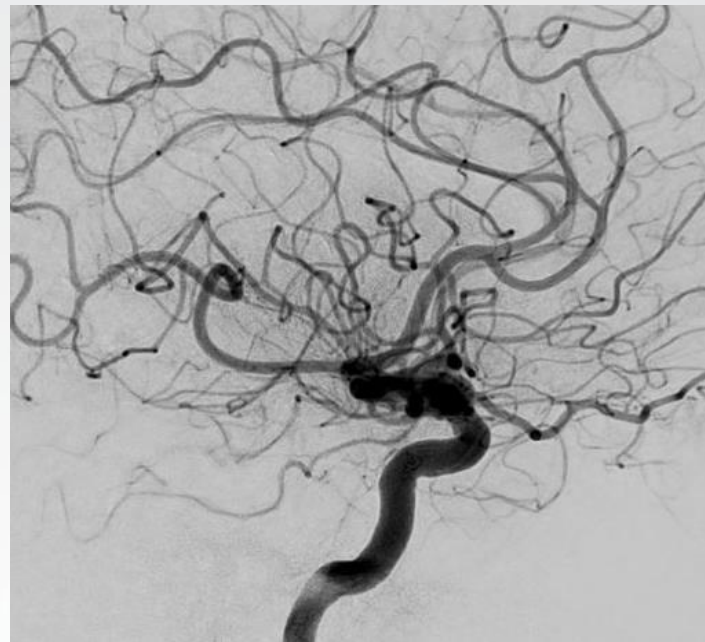

DSA 24.11.2016



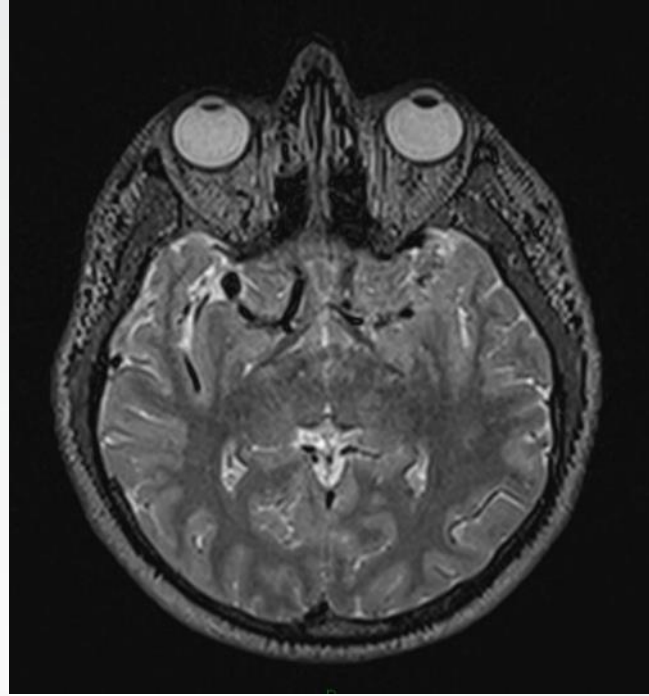
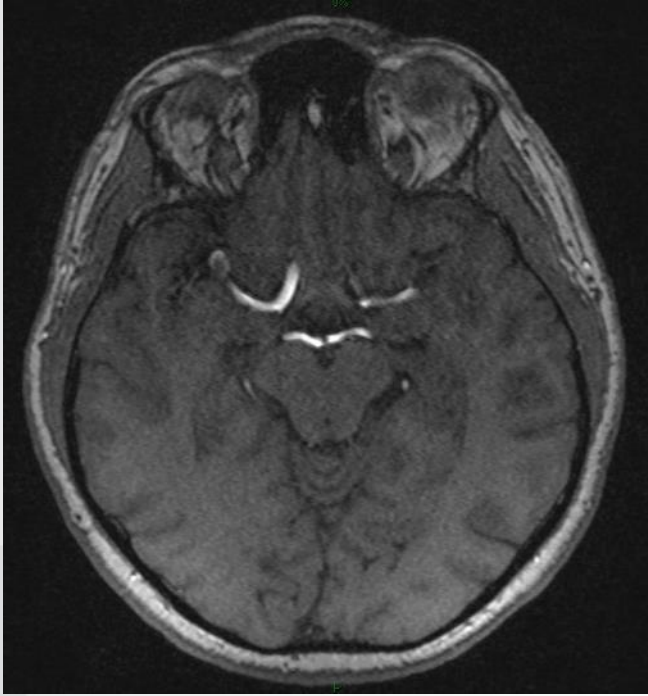

MRA 04.04.2018

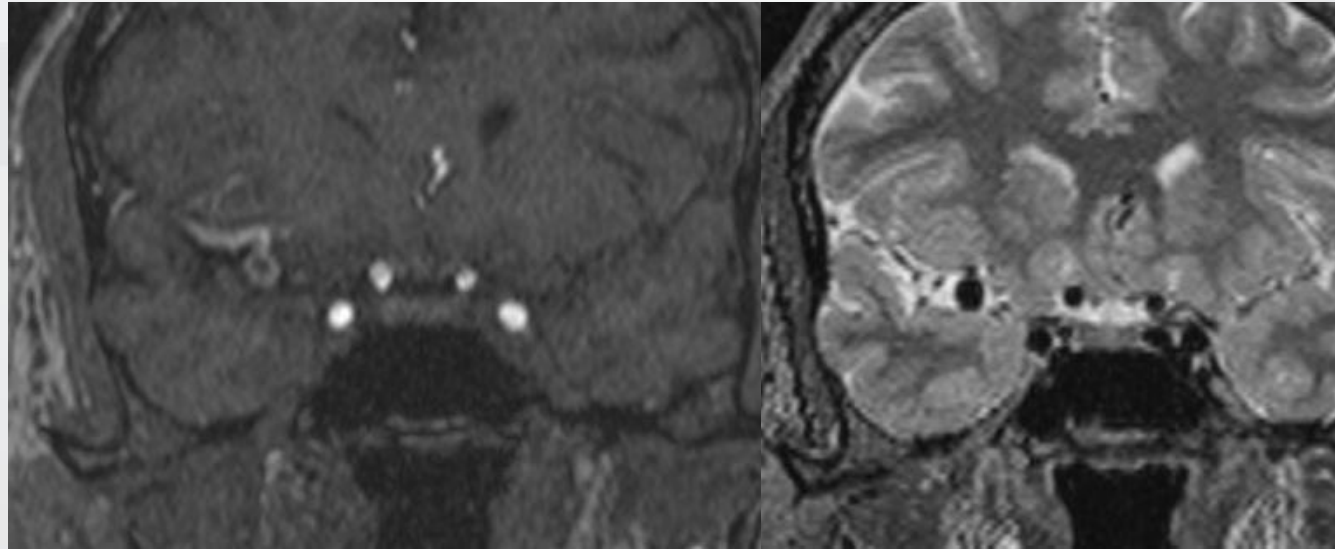

TREATMENT PLAN

- Flow diverter stent

TREATMENT

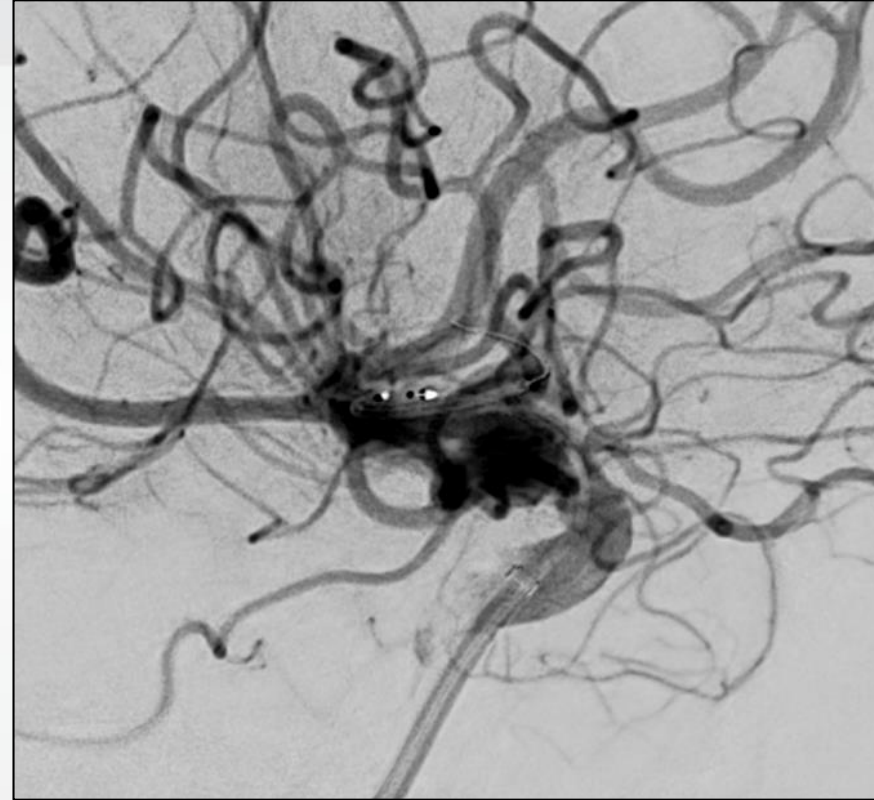
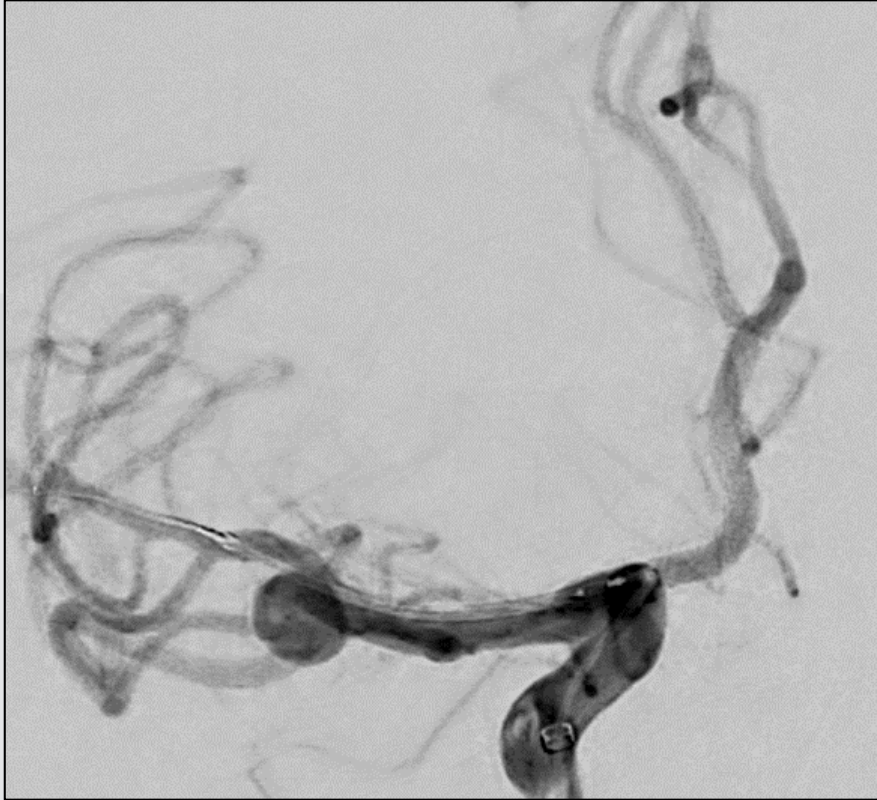

Size of the aneurysm : 7x6,5 mm
FD stent: Pipeline 3mm/14 mm

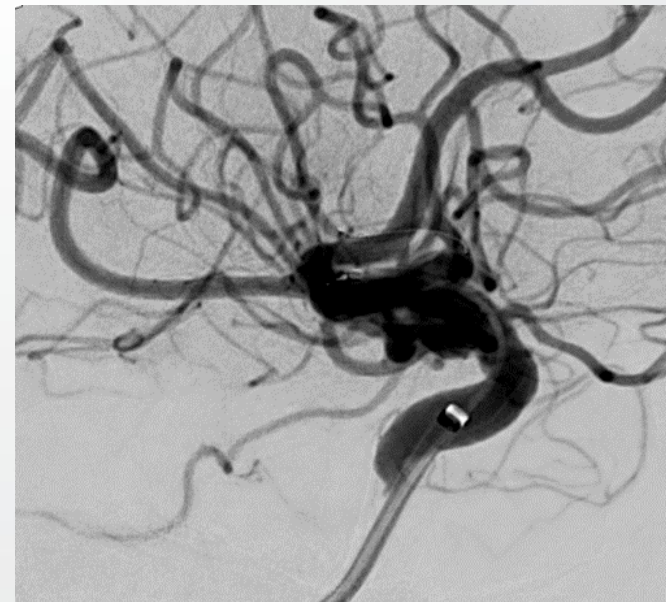
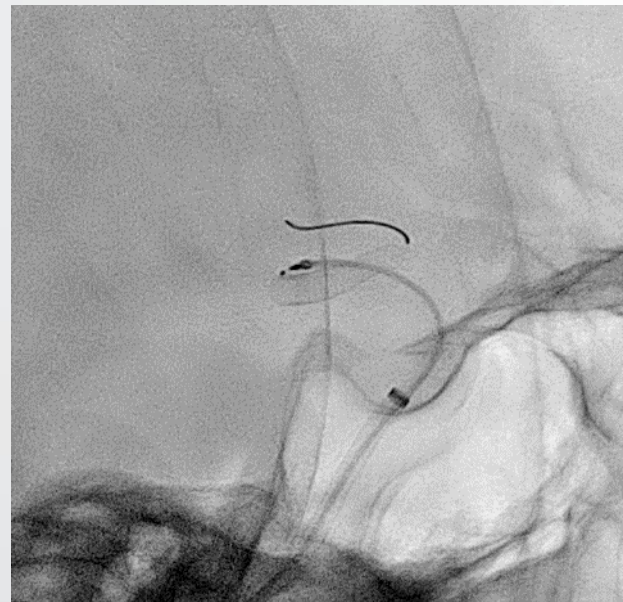
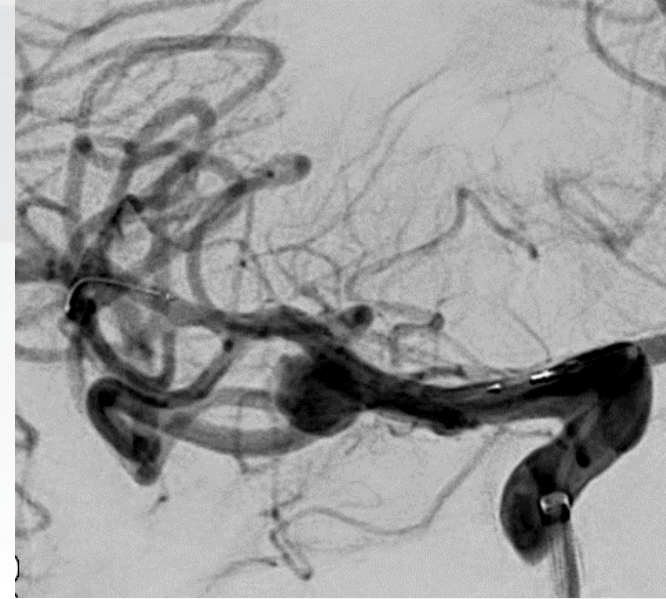
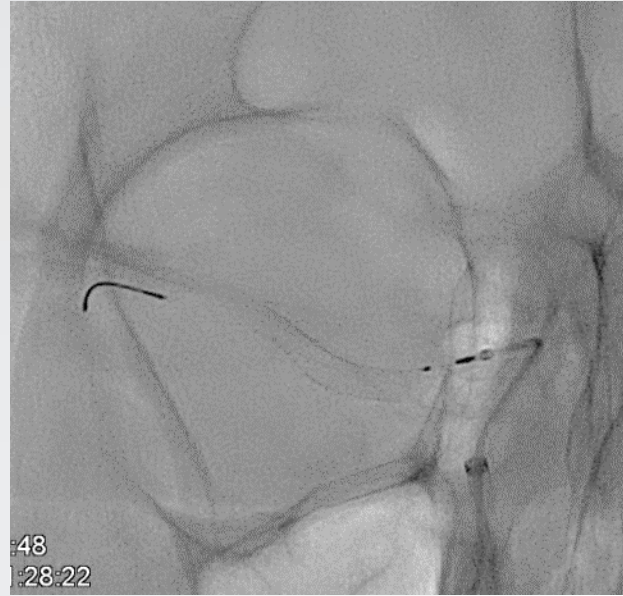

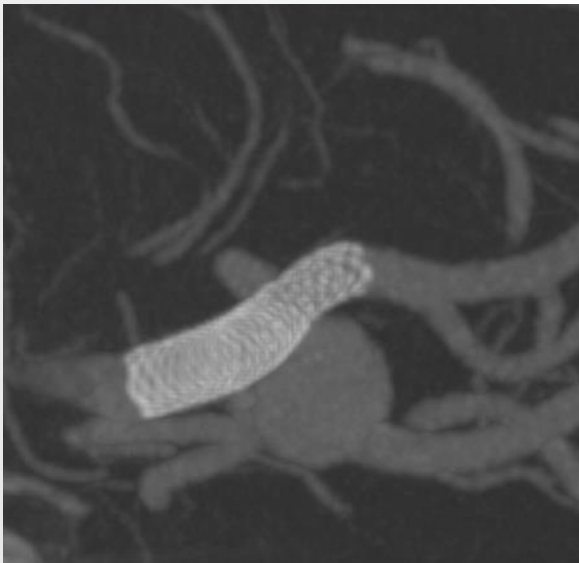
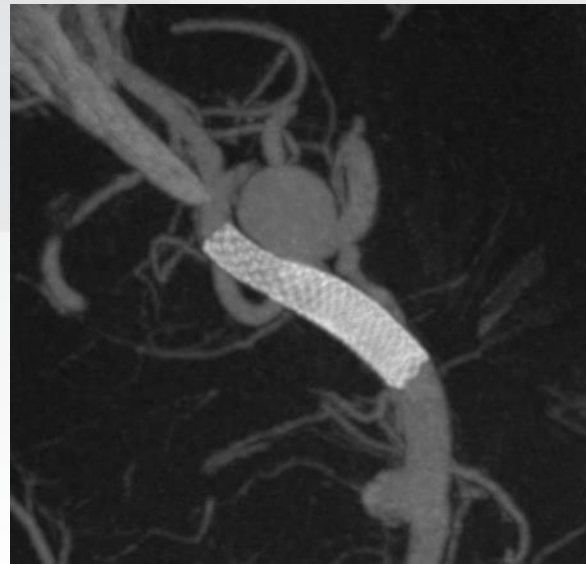
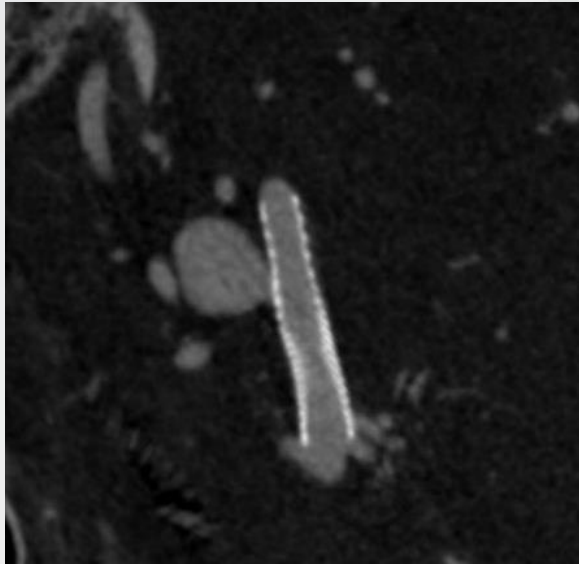

POST TREATMENT

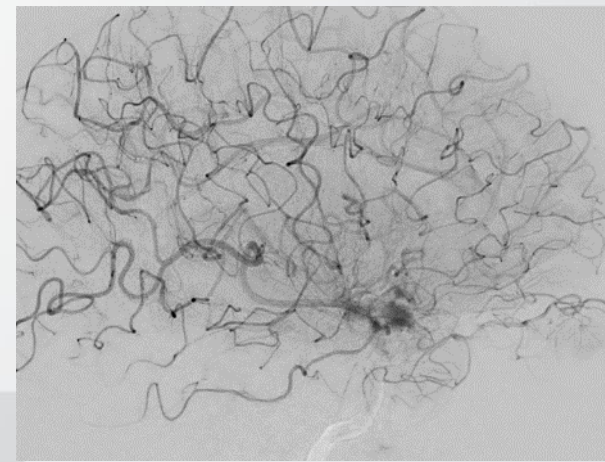
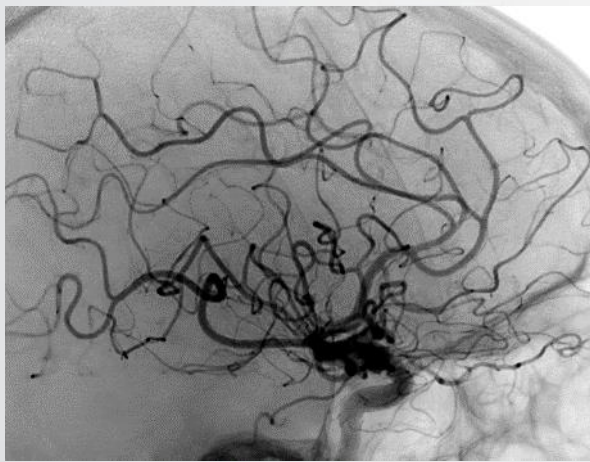
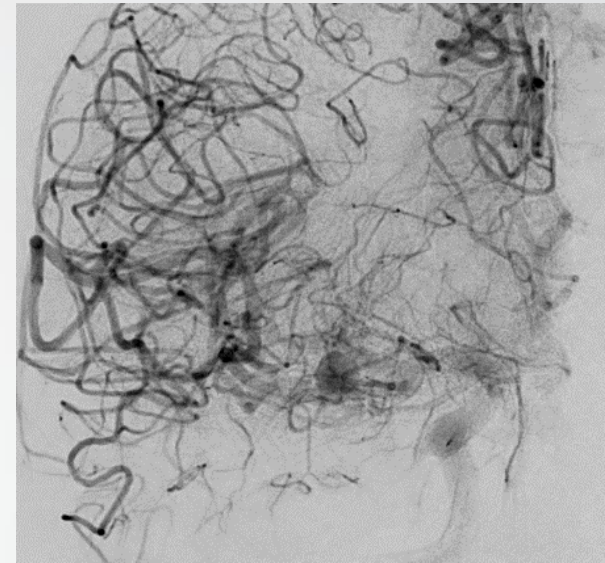
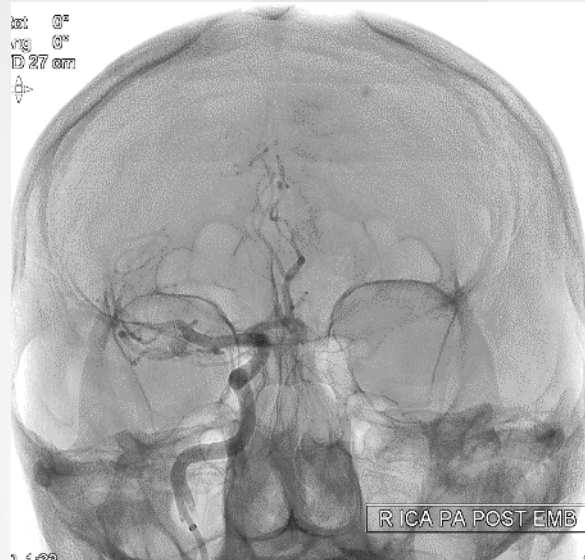
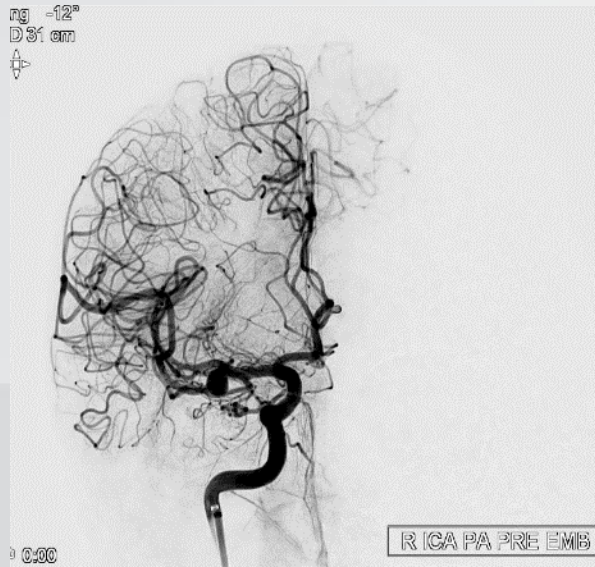

PATIENT 8 KK

- 61 Y F
- Presented with headaches 3-years ago
- MRI & DSA:

R MCA M2 segment aneurysm



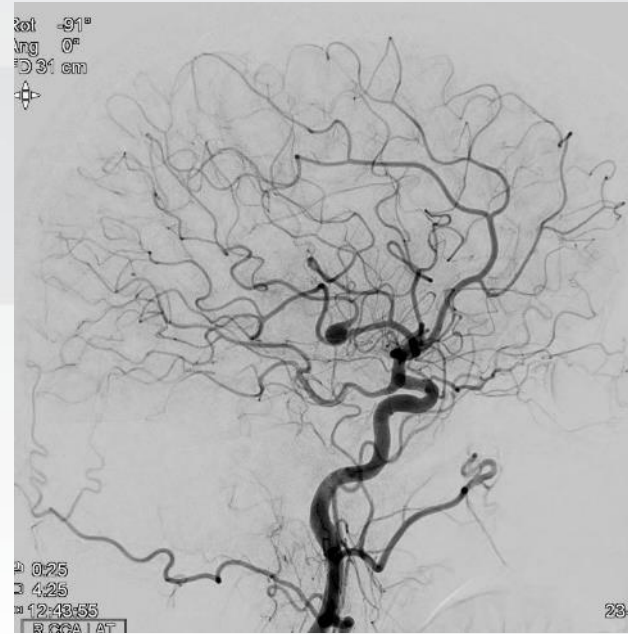

DSA 14.08.2017

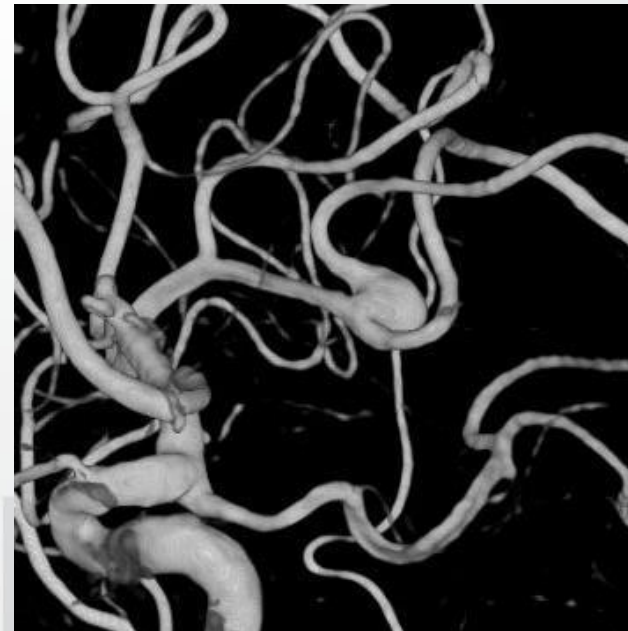
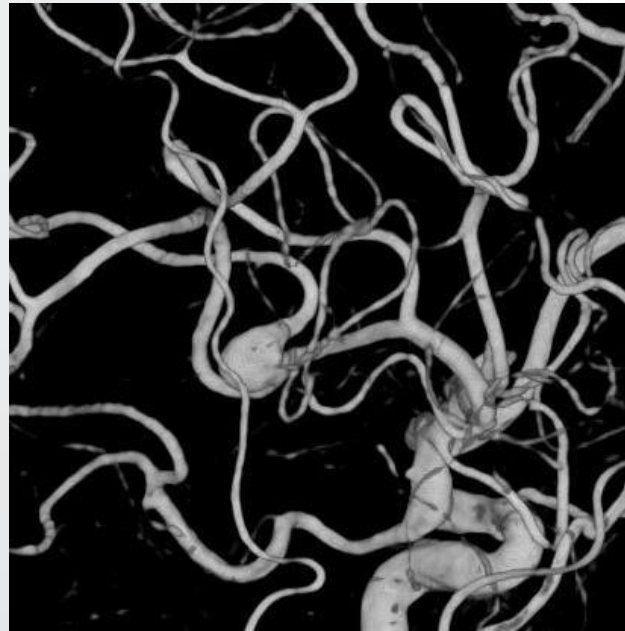

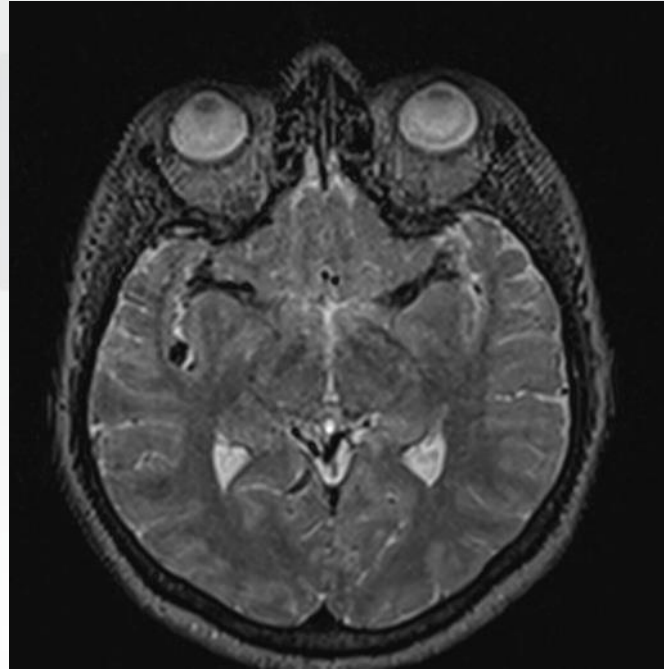
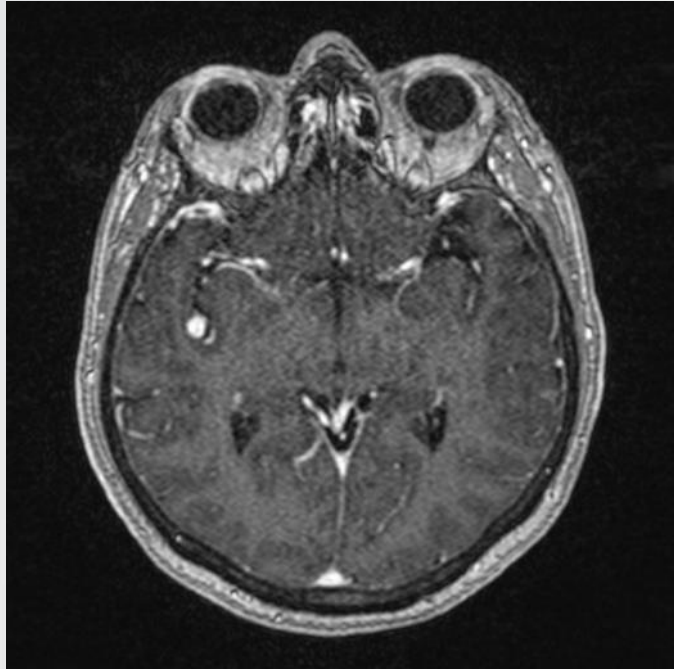

MRI 04.04.2018

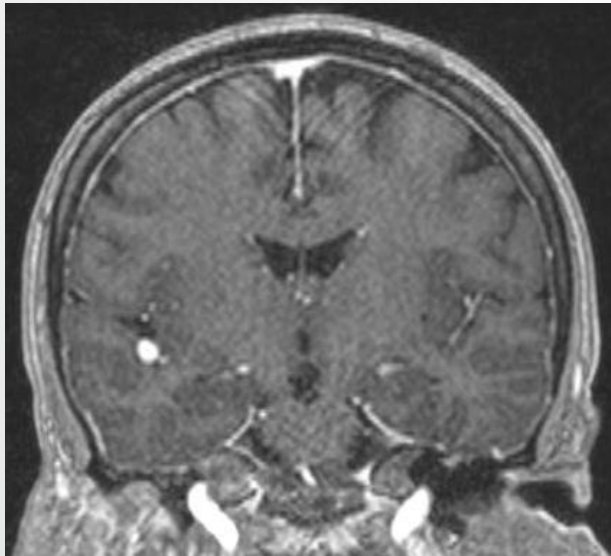

TREATMENT PLAN

- Flow diverter stent

TREATMENT



Size of the aneurysm : 7x5 mm
FD stent: FRED Jr. 2,5/18/13 mm

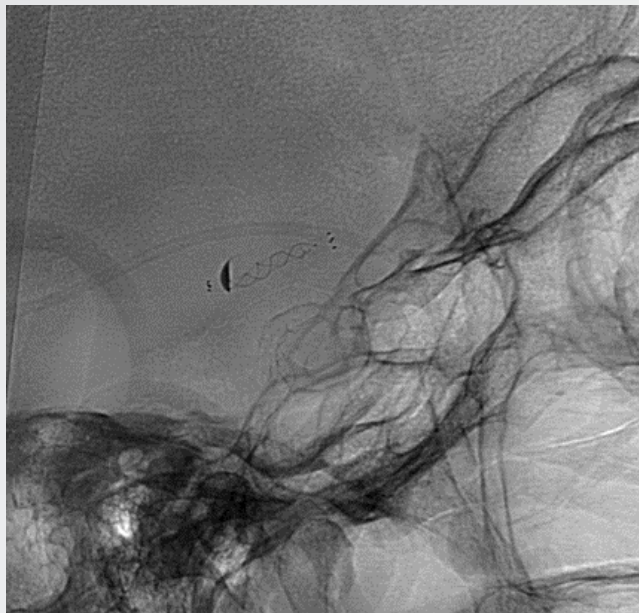

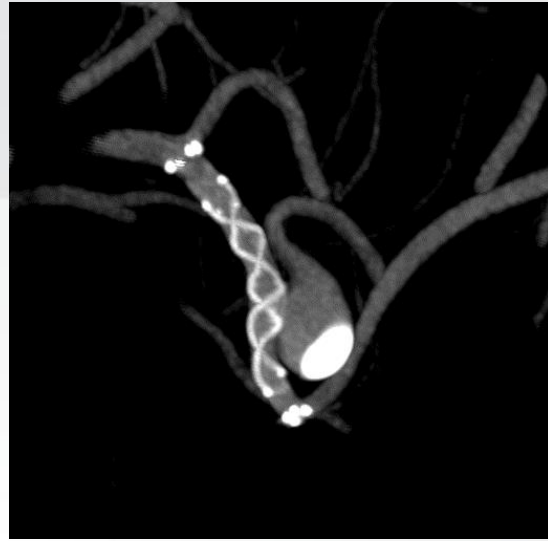
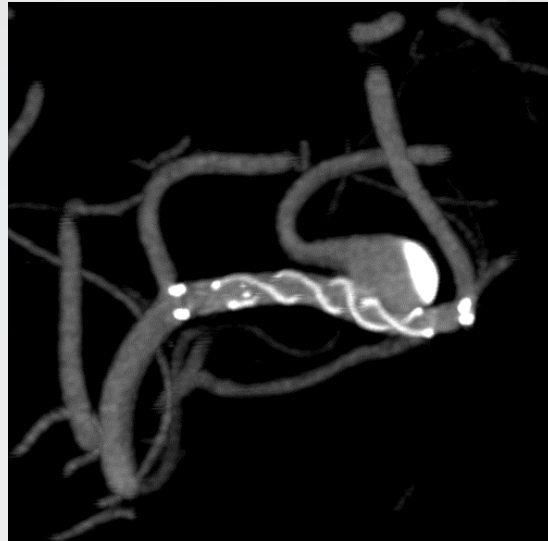

POST TREATMENT

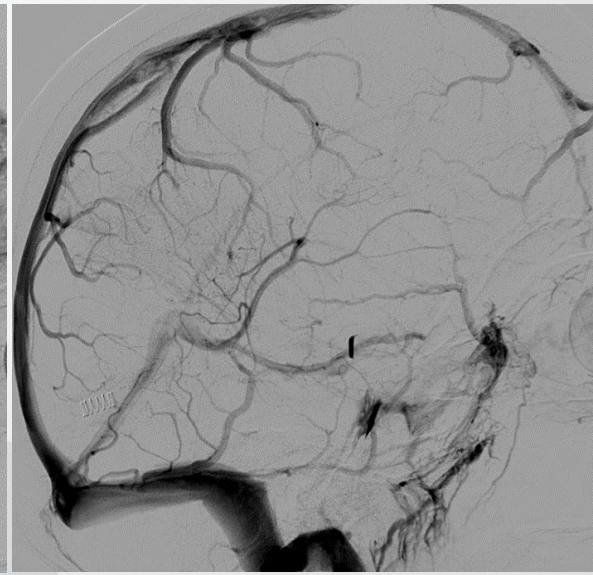
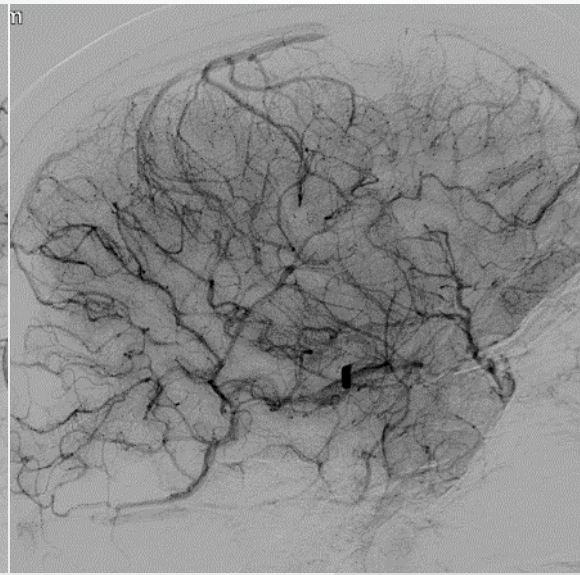
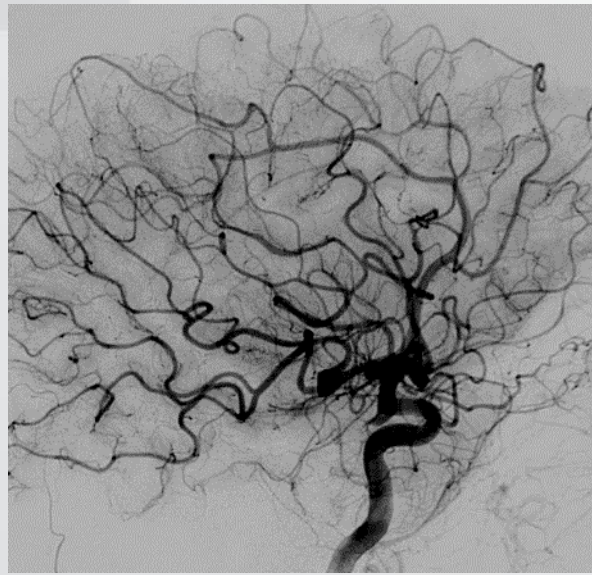
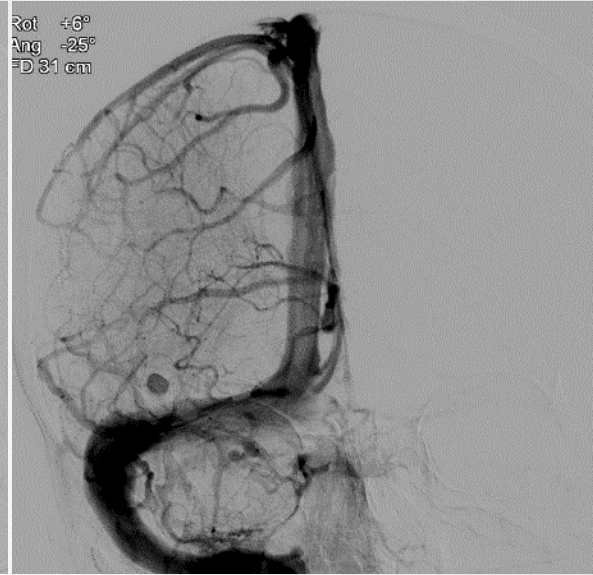
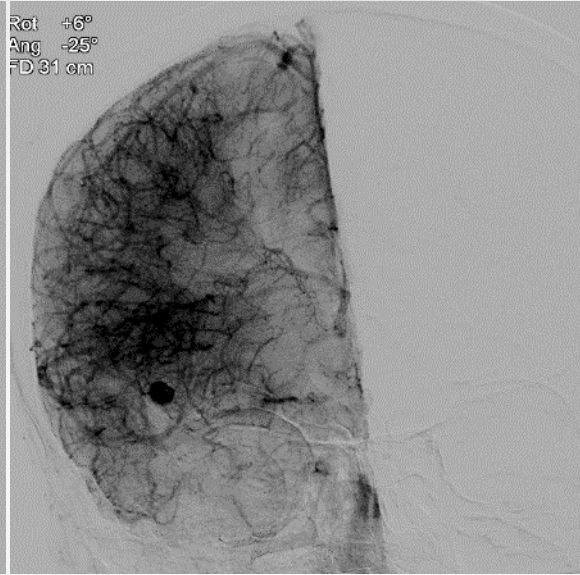

FOLLOW UP

DSA 31.12.2018

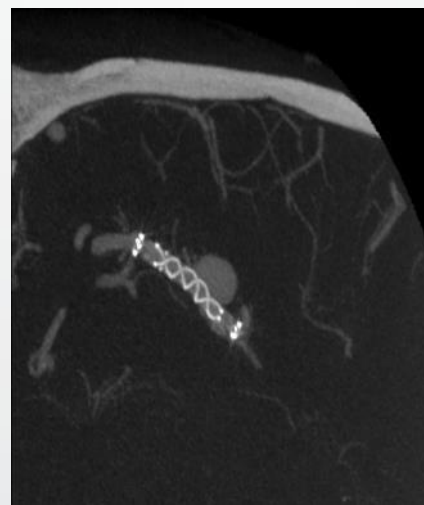
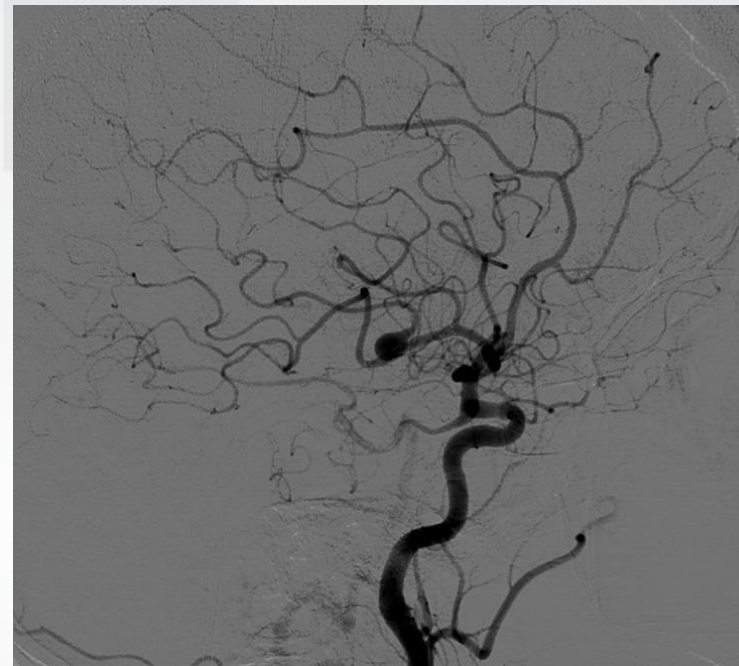
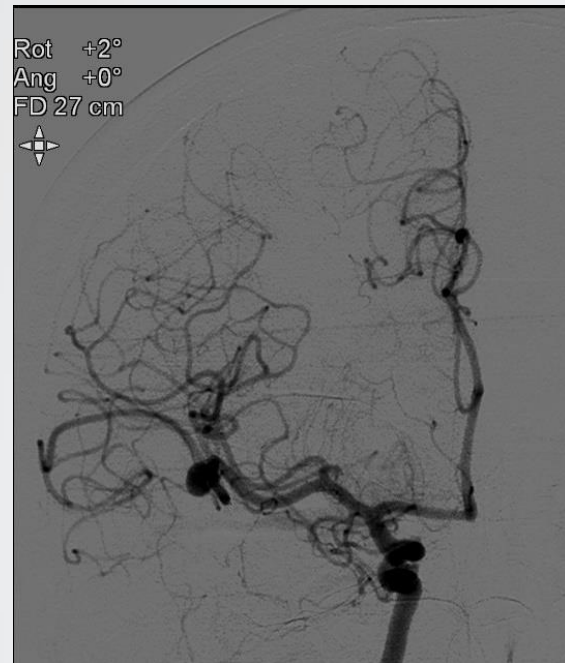

FOLLOW UP

05.11.2018

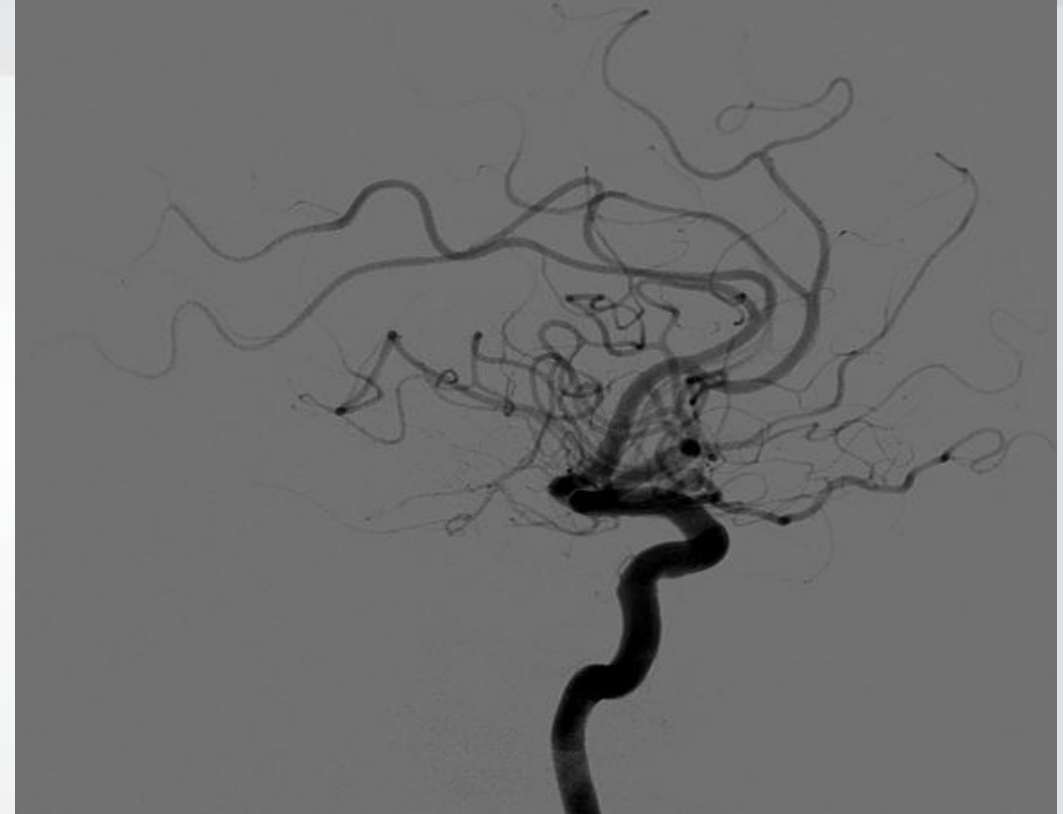
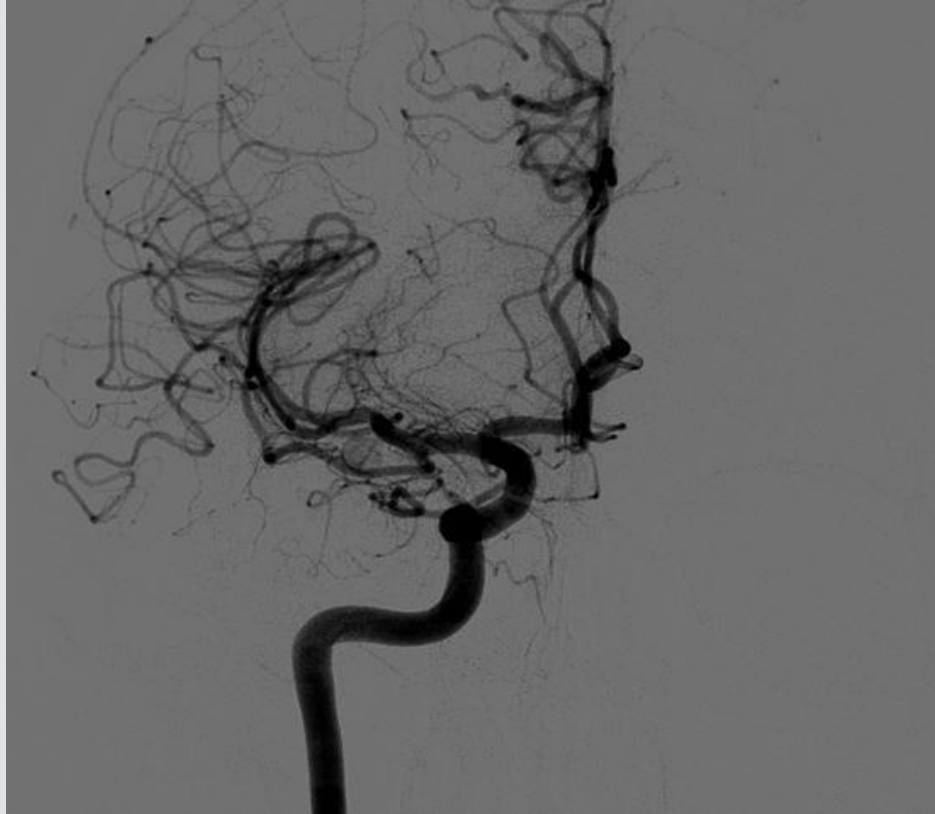

PATIENT 9 MIE

- 42Y M
- Presented by headache 4 months ago
- MRA-DSA:
**R MCA M1-M2 segment trifurcation
aneurysm**





MRA 11.04.2018

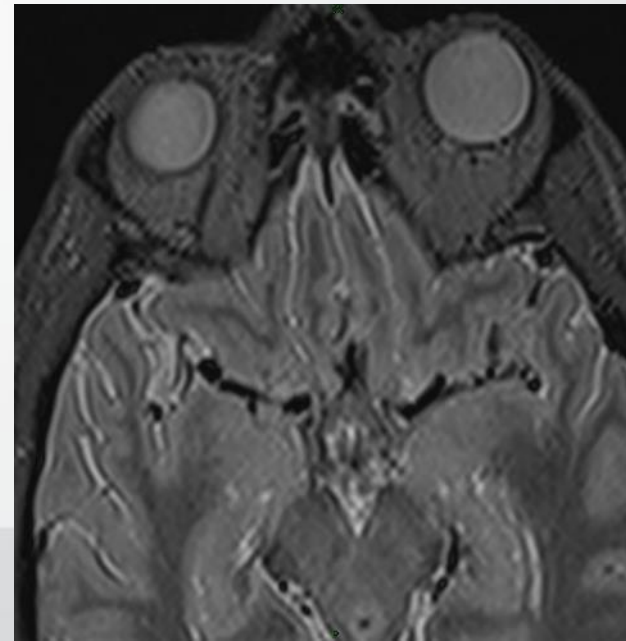
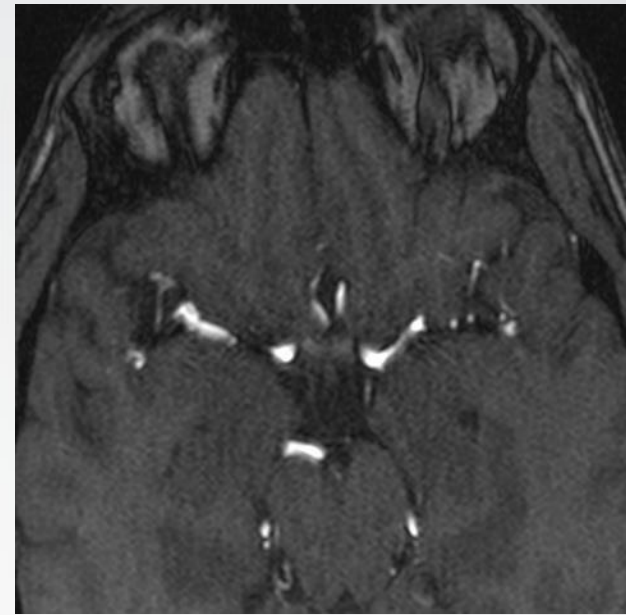

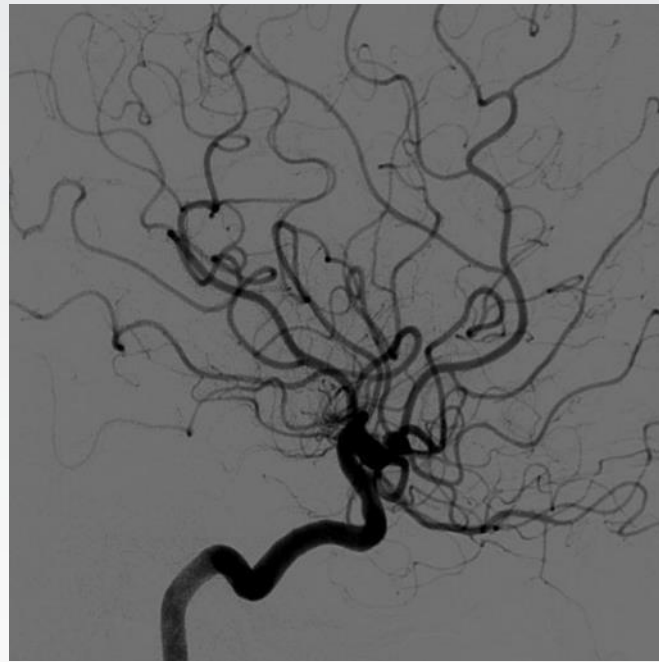
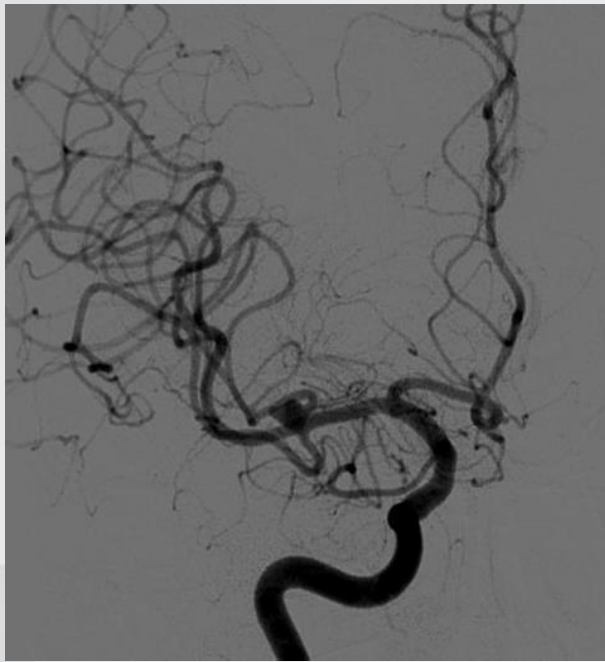

DSA 29.01.2018



TREATMENT PLAN

- Flow diverter stent

TREATMENT

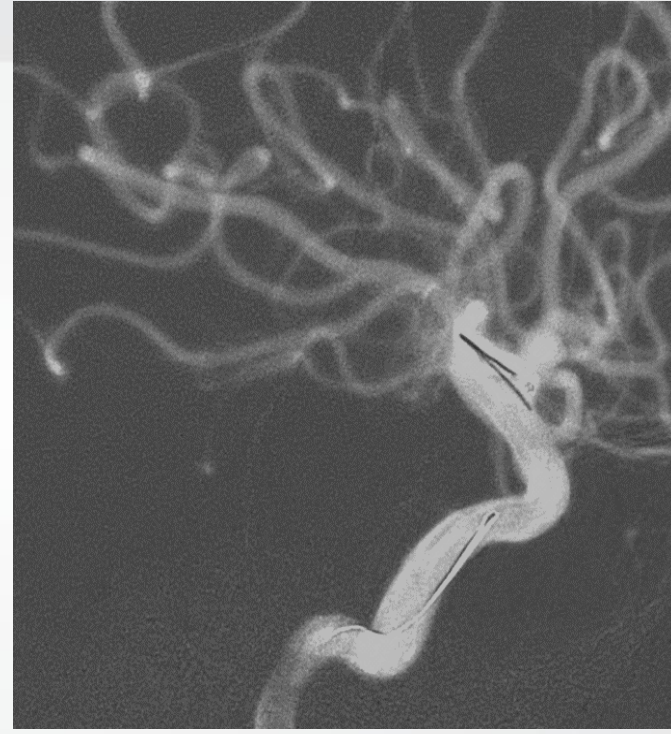
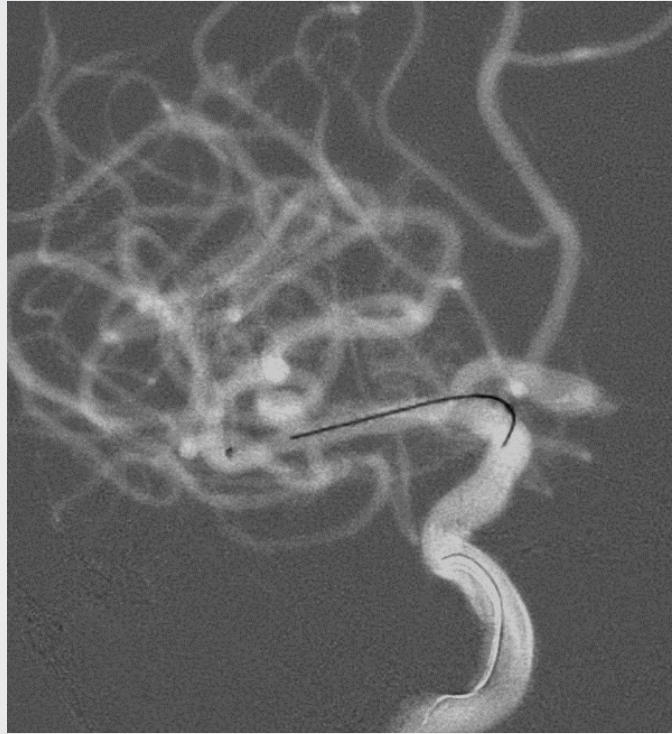

Size of the aneurysm : 4,5x4 mm
FD stent: Fred Jr 2,5/18/13 mm

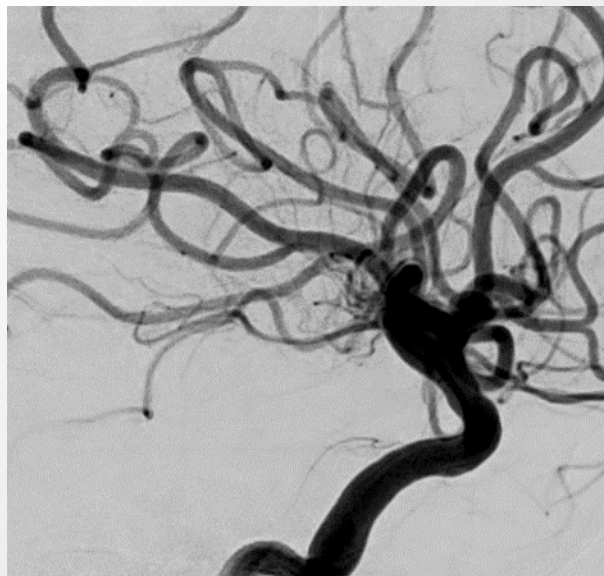
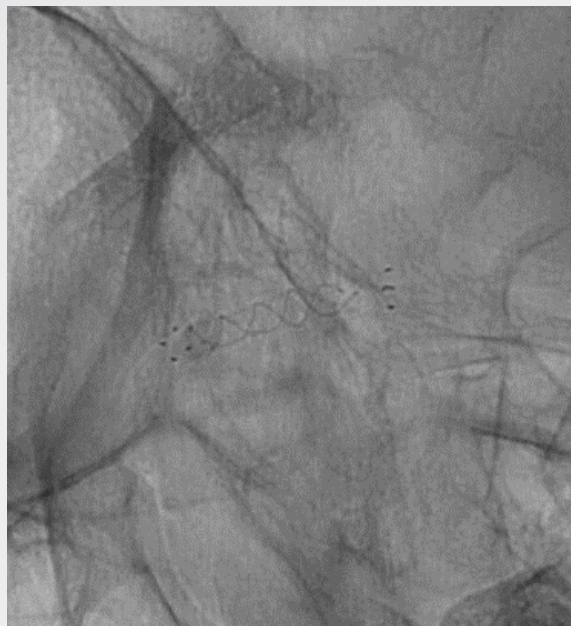

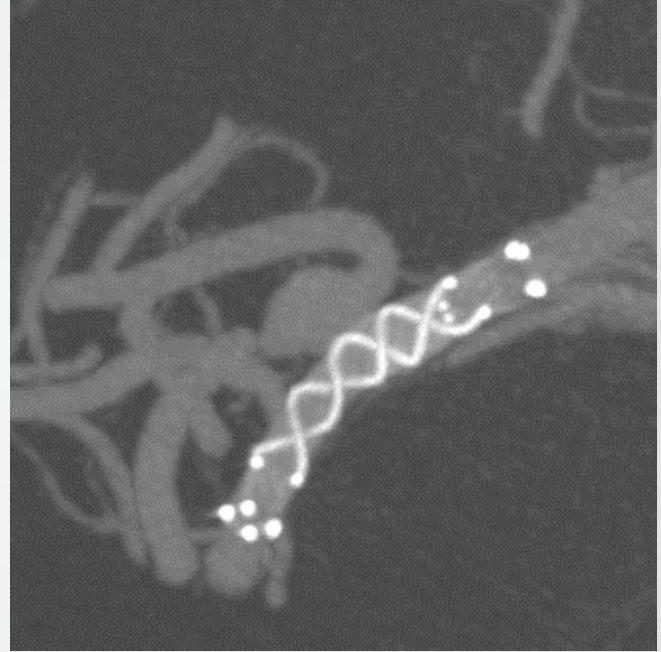
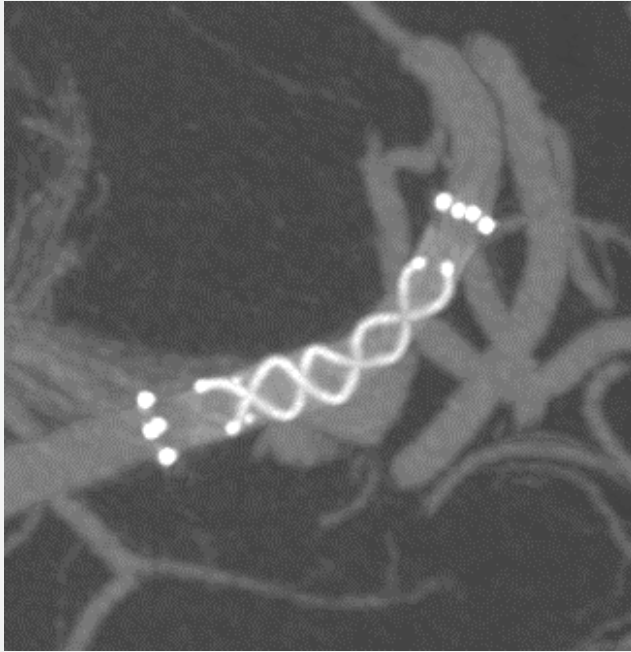
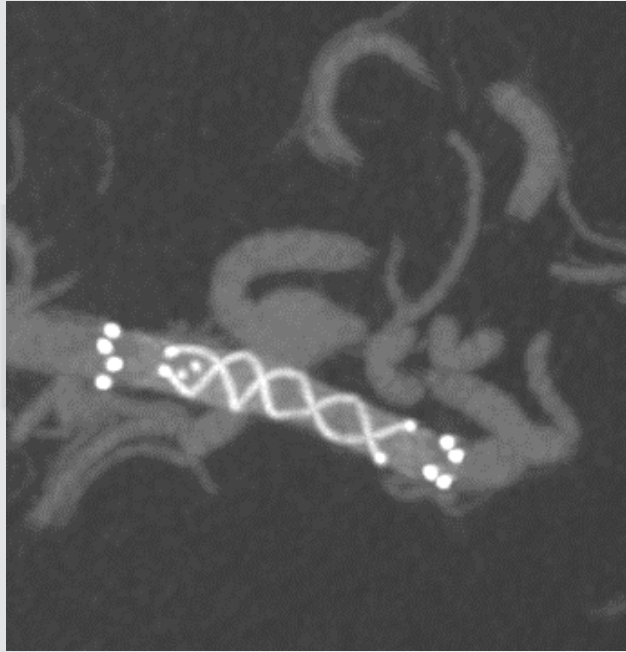

POST TREATMENT

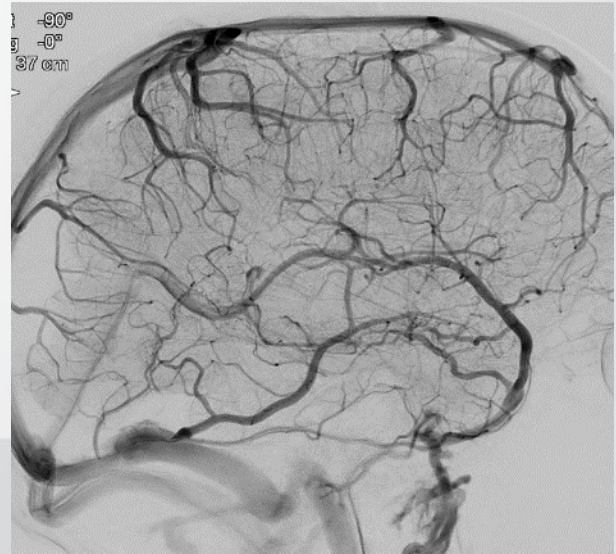
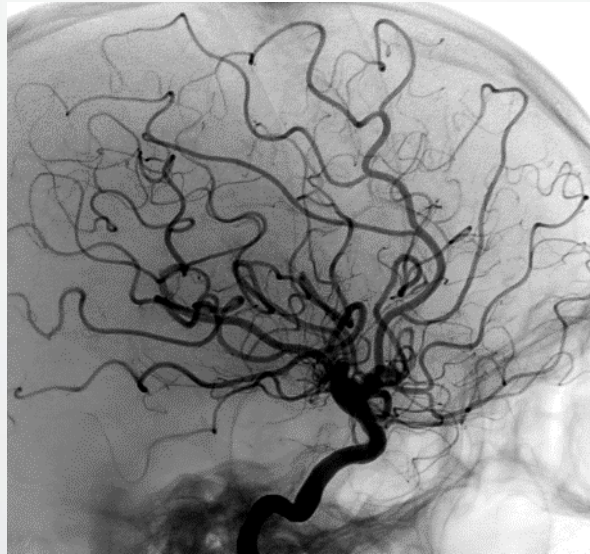
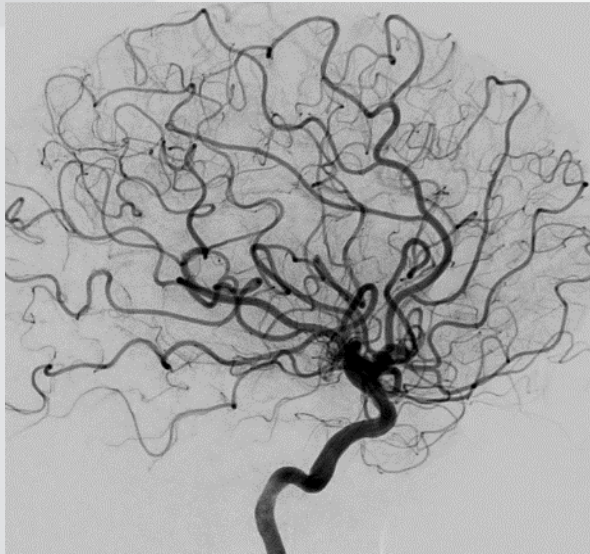
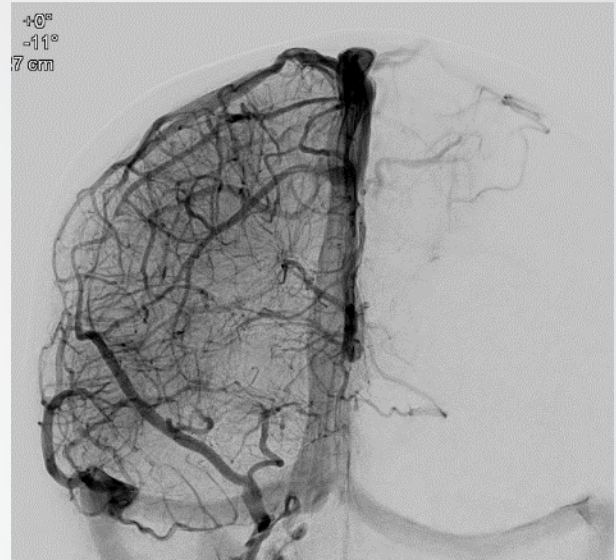
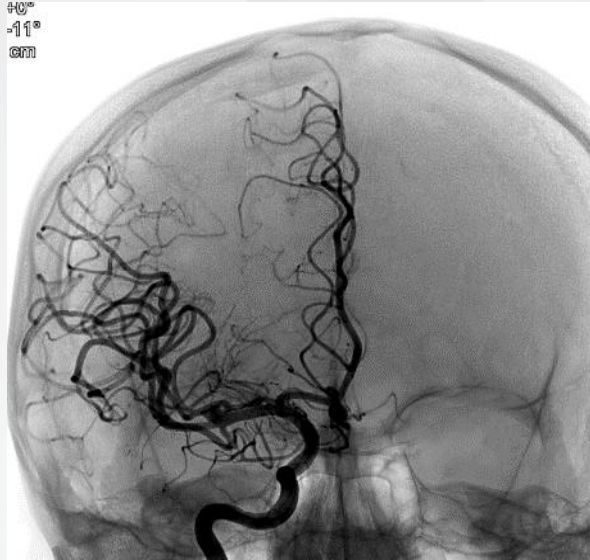

FOLLOW UP

05.11.2018

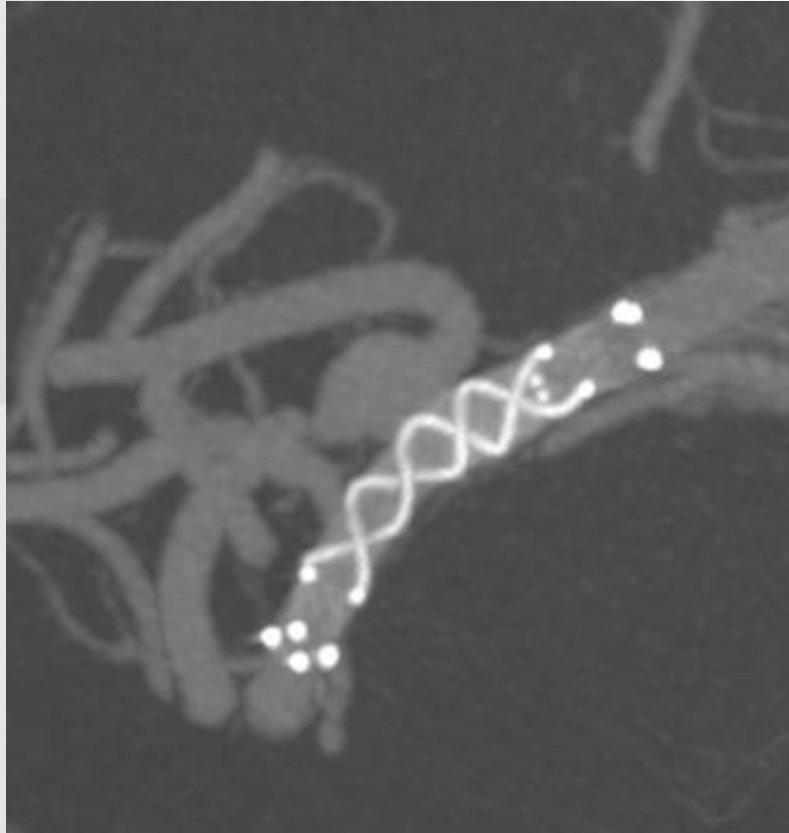

PATIENT 10 YS

- 63 Y M
- Presented with TIA
- CTA-DSA:
Bilateral ICA postbulbar segment stenosis
- L ICA postbulbar segment stenosis treated with stent 1 month ago



CTA 15.02.2018

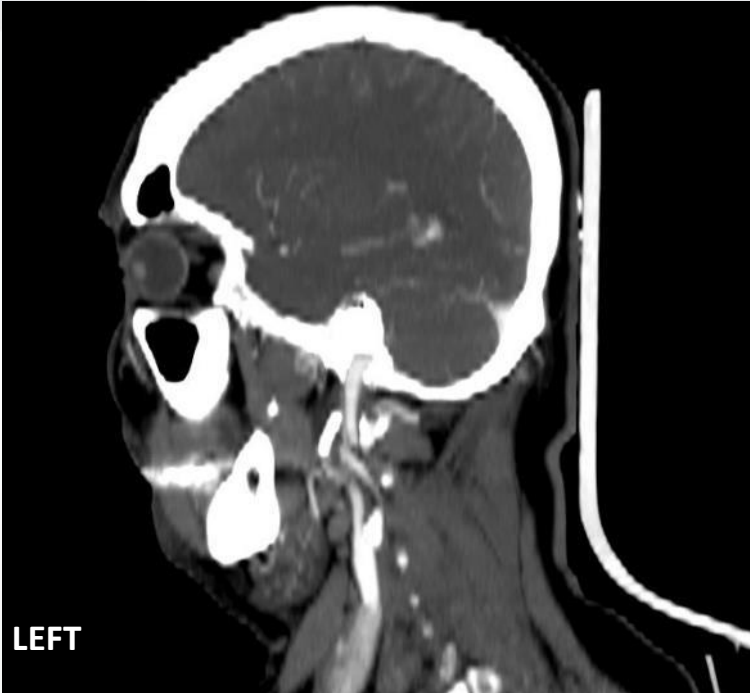
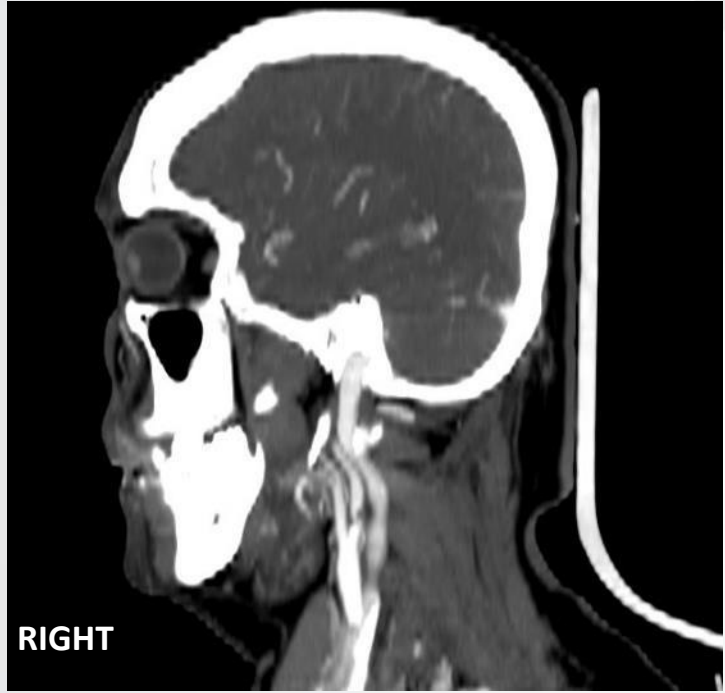

L ICA STENT TREATMENT



R ICA Stenosis



TREATMENT PLAN

- Angioplasty /stent to R ICA

TREATMENT

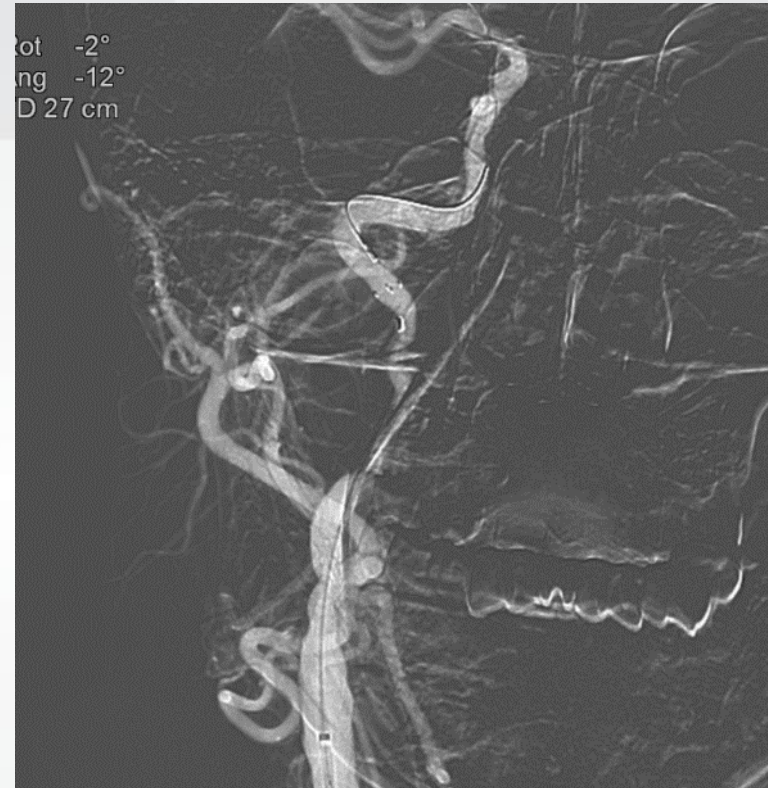

Carotid Stent System : CASPER 8mm/30mm

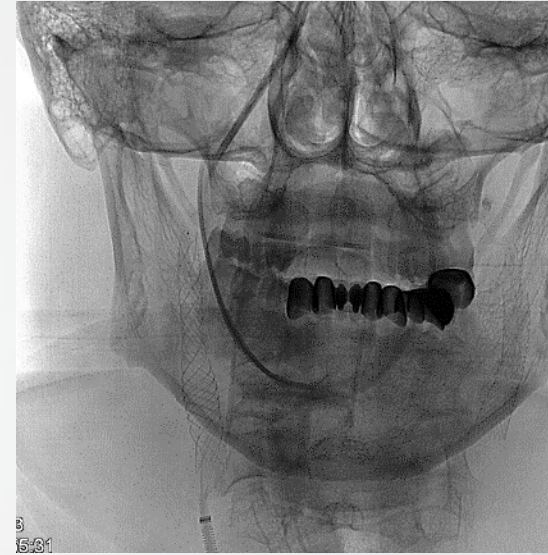
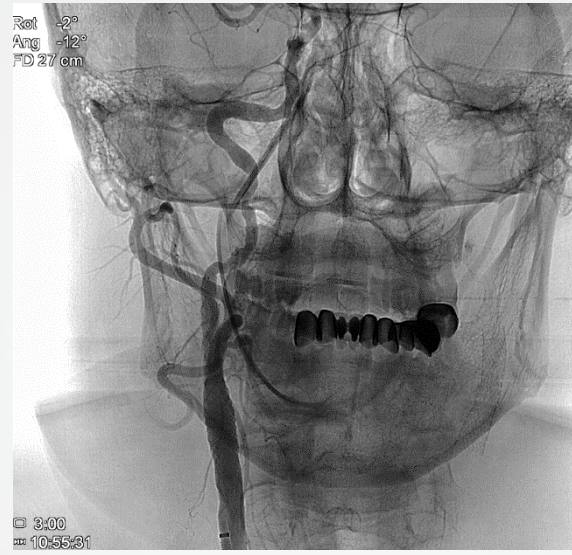

POST TREATMENT

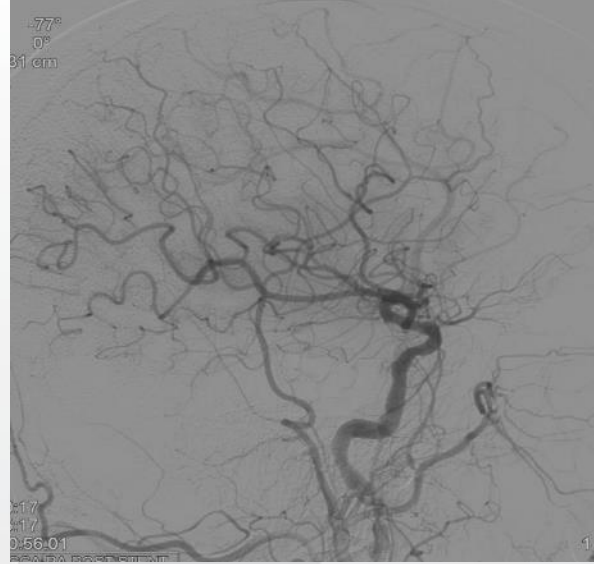
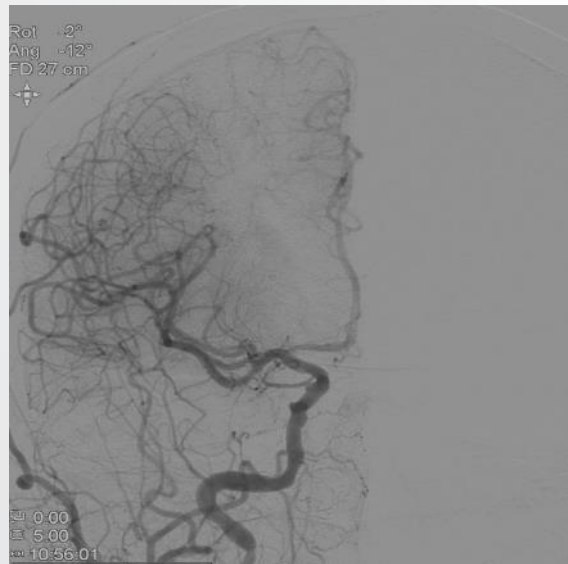
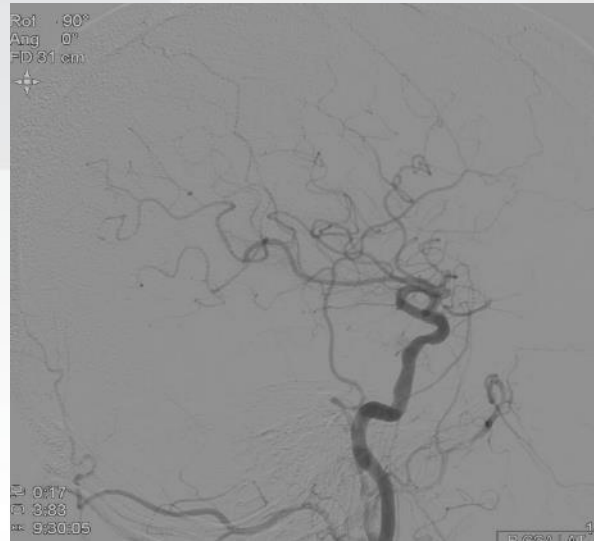
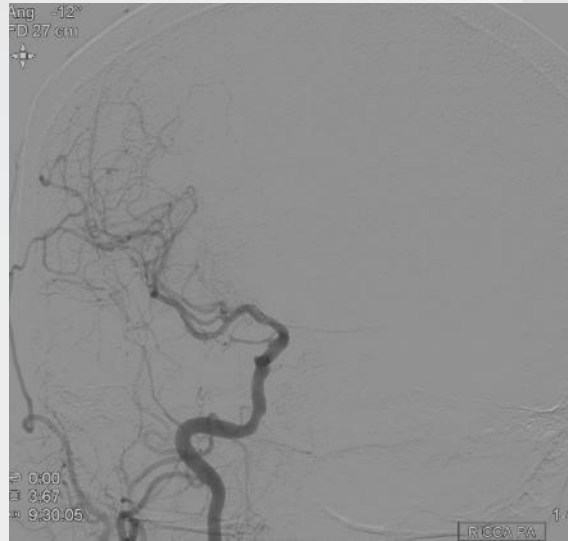

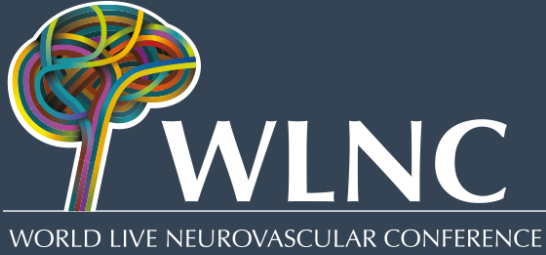

WLNC 2018

ANKARA CASES

PATIENT 1

- **35 yo, female**
- Headache
- Right temporal AVM , grade II, with venous aneurysms
- Fed by two R MCA feeders and one post temp-PCA feeder
- Complete intranidal flow control is targeted with DL balloon and two detachable catheters to close the AVM

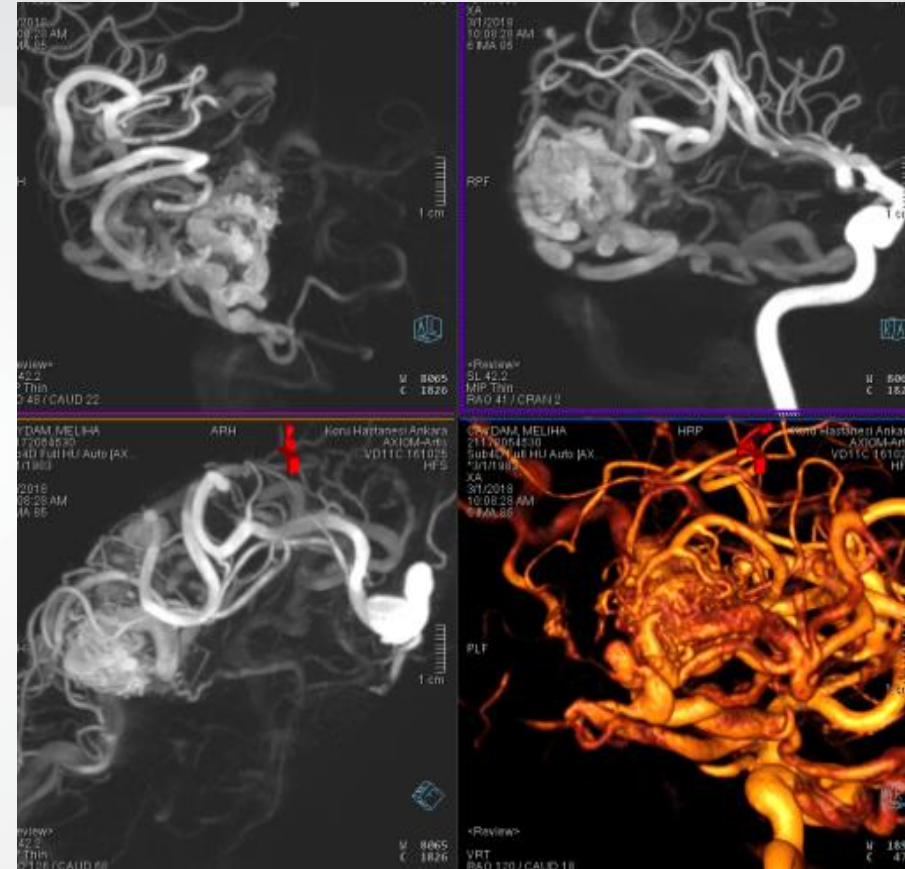

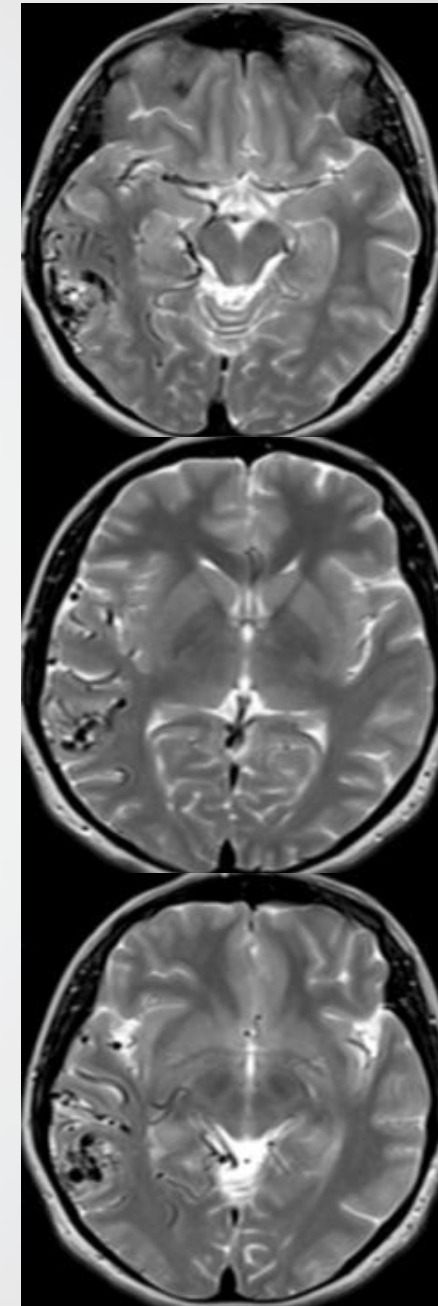
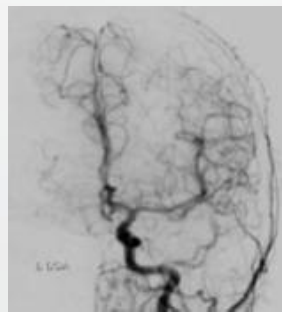
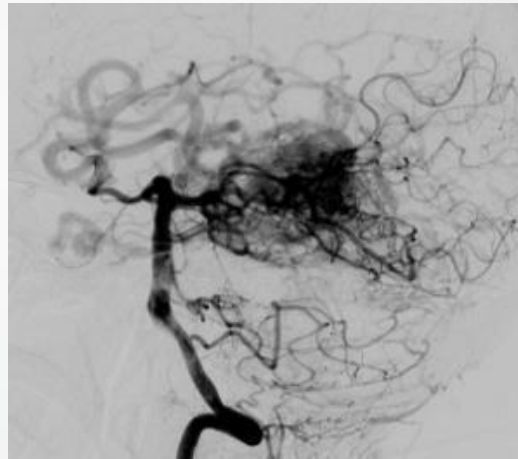
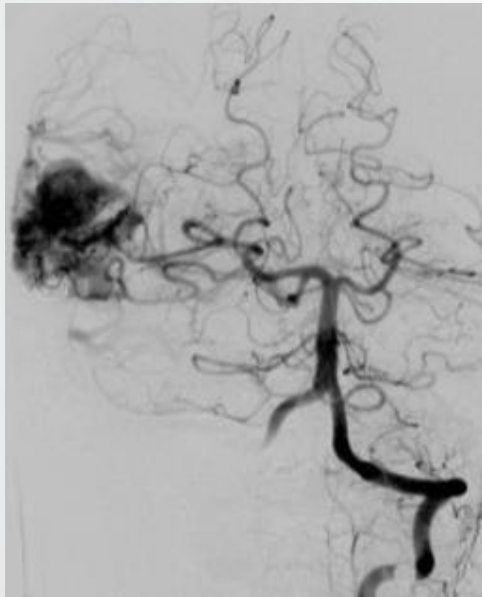
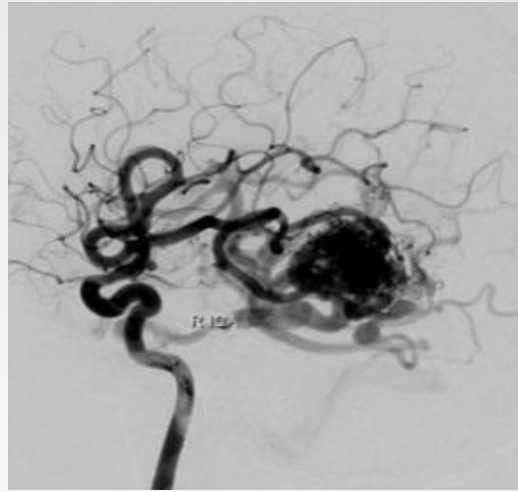
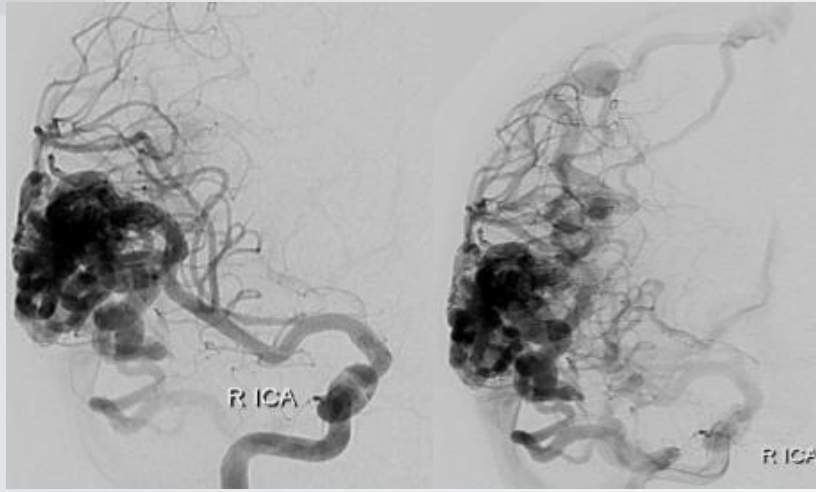

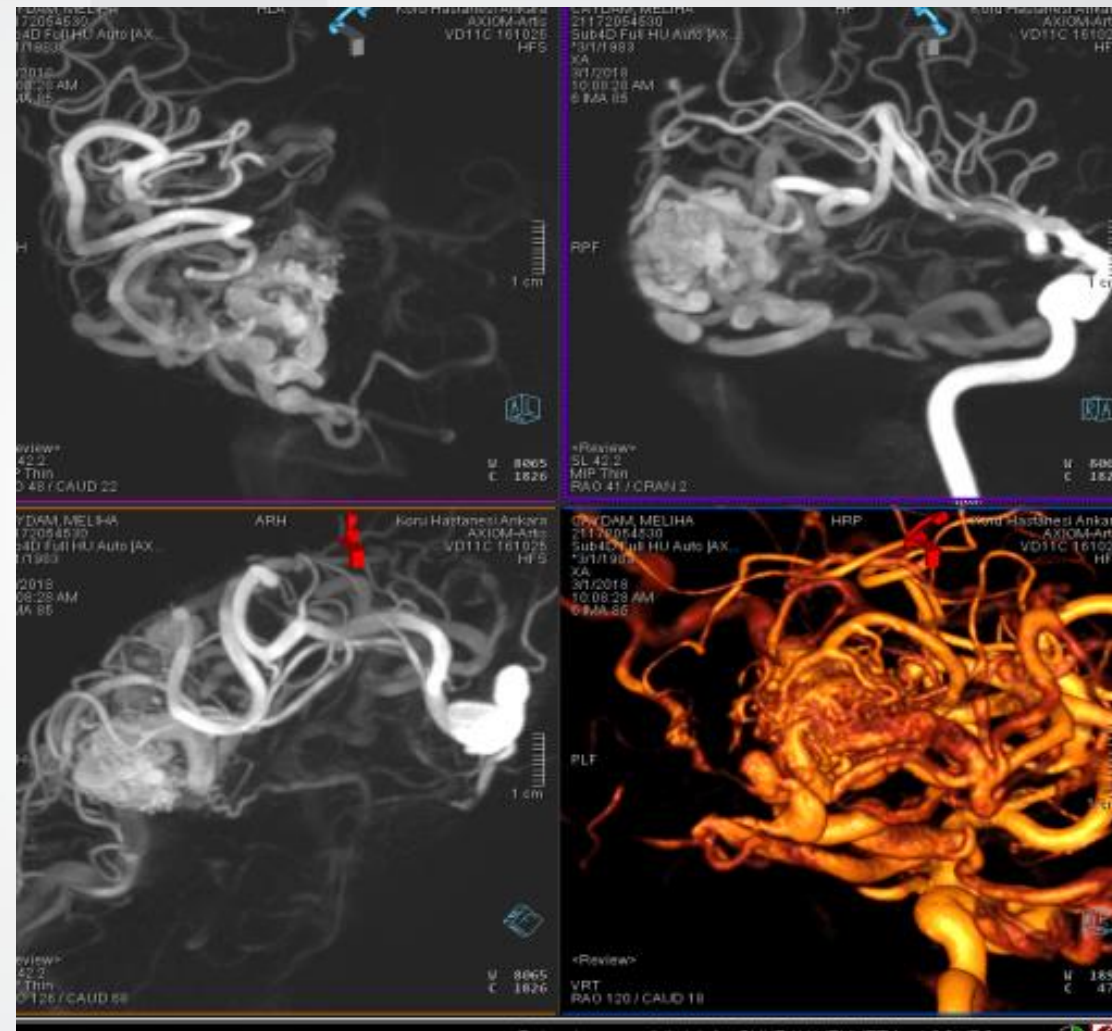

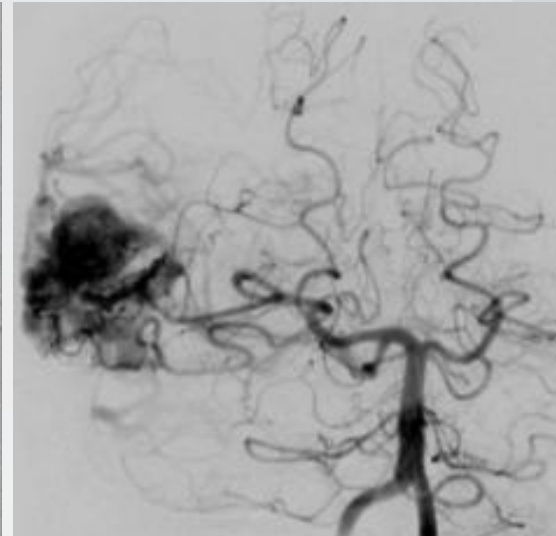
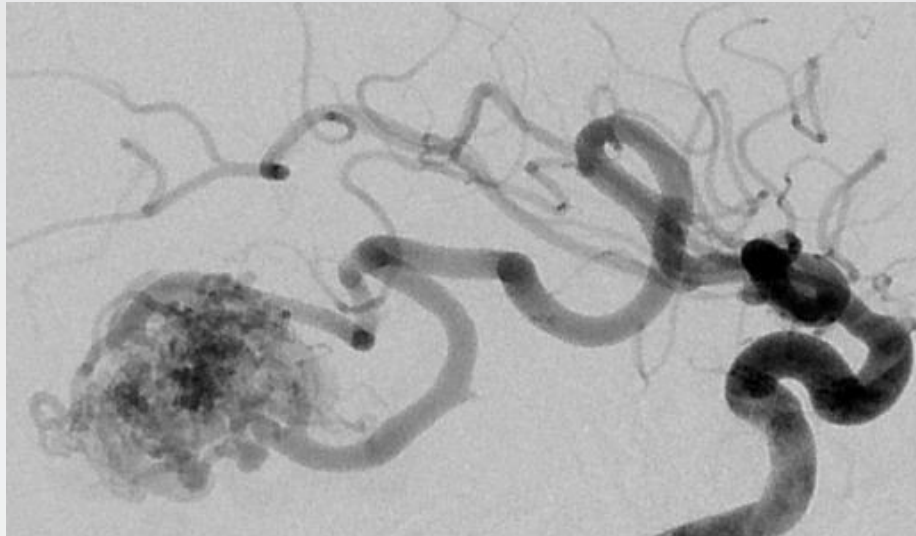
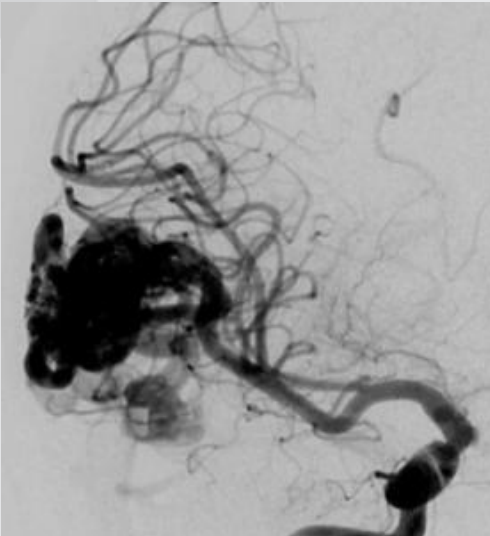

MULTIPLUG INTRANIDAL FLOW CONTROL TECH WAS USED; A SCEPTER XC AND AN APOLLO FROM TWO MCA FEEDERS AND ANOTHER APOLLO WAS PLACED FROM THE PCA-POST TEMP FEEDER TO THE NIDUS AND BALLOON AND ONYX REFLUX PLUGS , ULTIMATE INTRANIDAL FLOW CONT WAS OBTAINED AND AVM WAS CLOSED...

RED ARROWS SHOWS THE SCEPTER AND APOLLO IN THE INF AND SUP R MCA FEEDERS

BLUE ARROW SHOWS THE APOLLO IN THE PCA-POST TEMP FEEDER

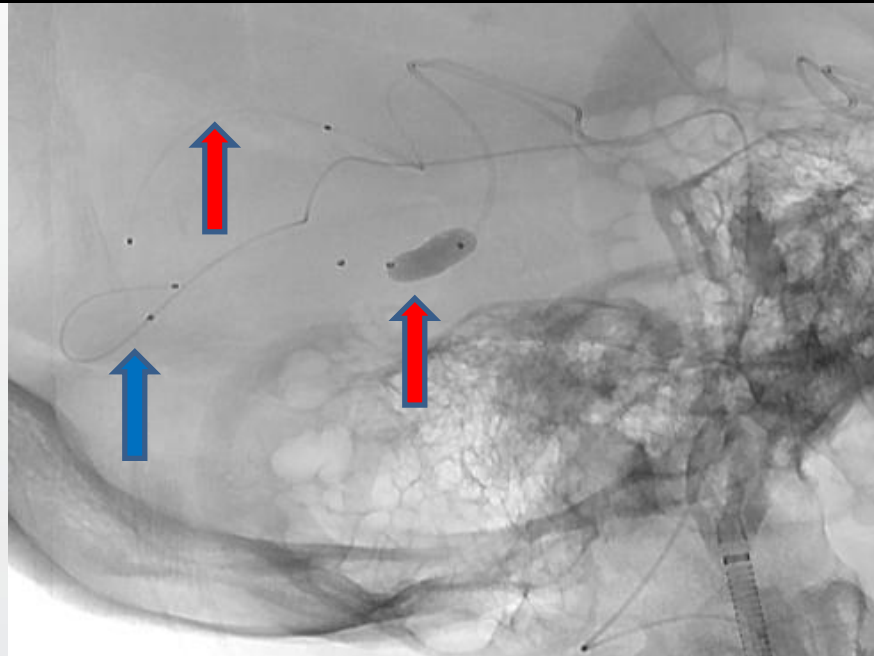

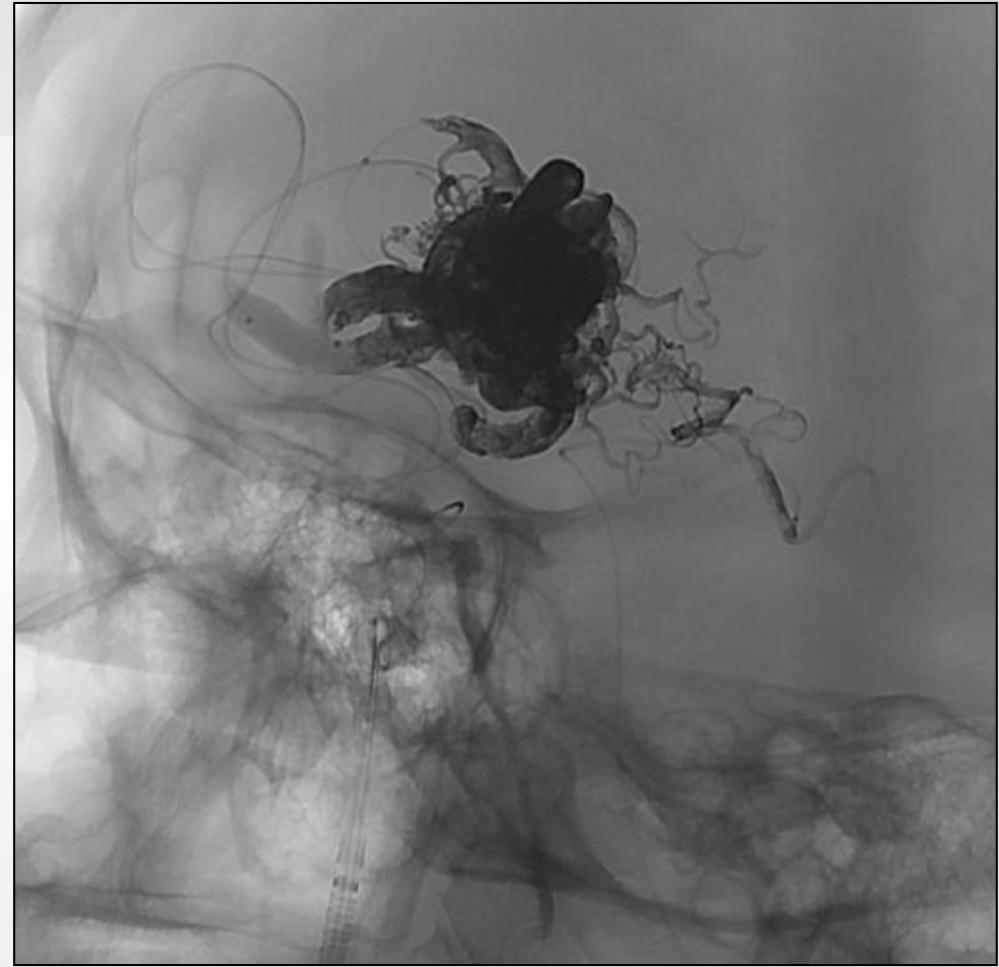
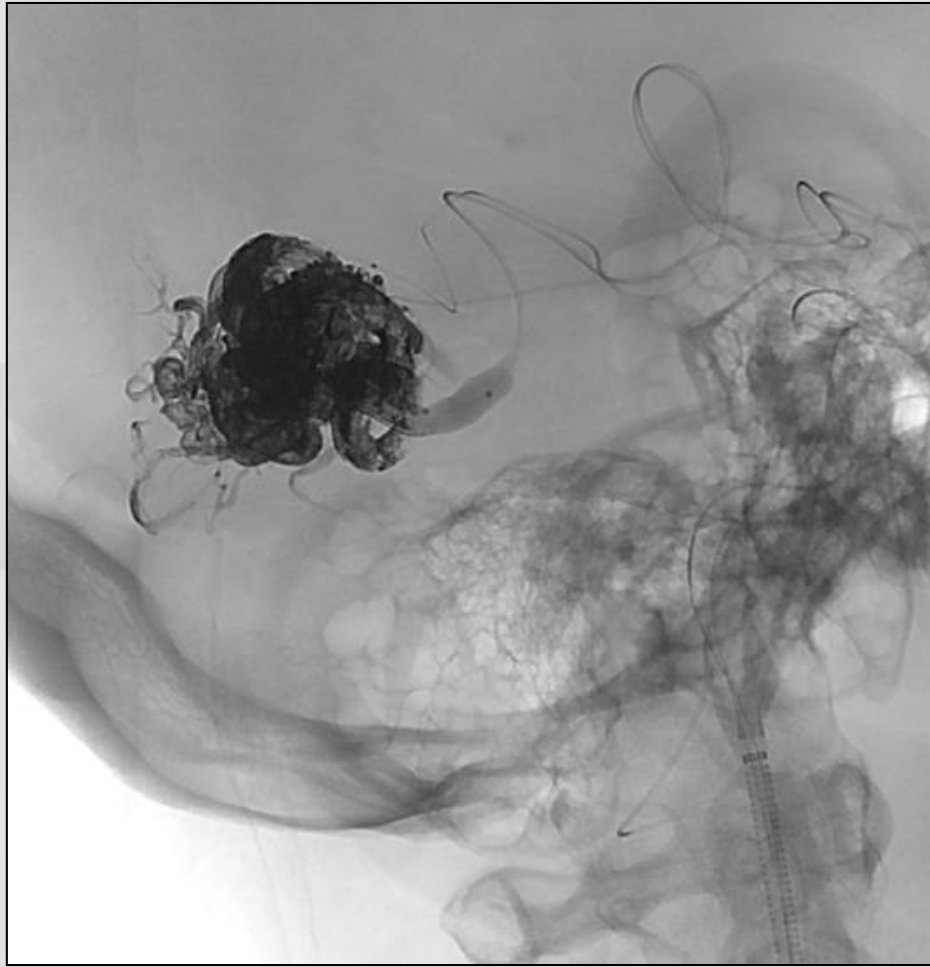

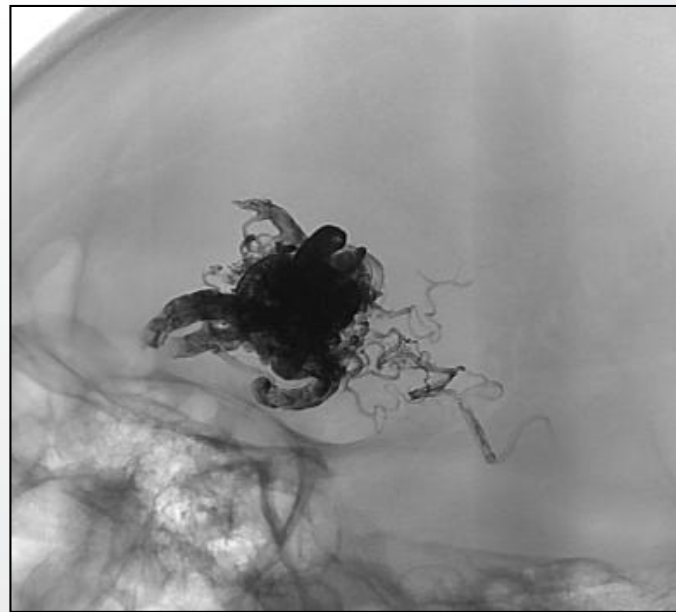
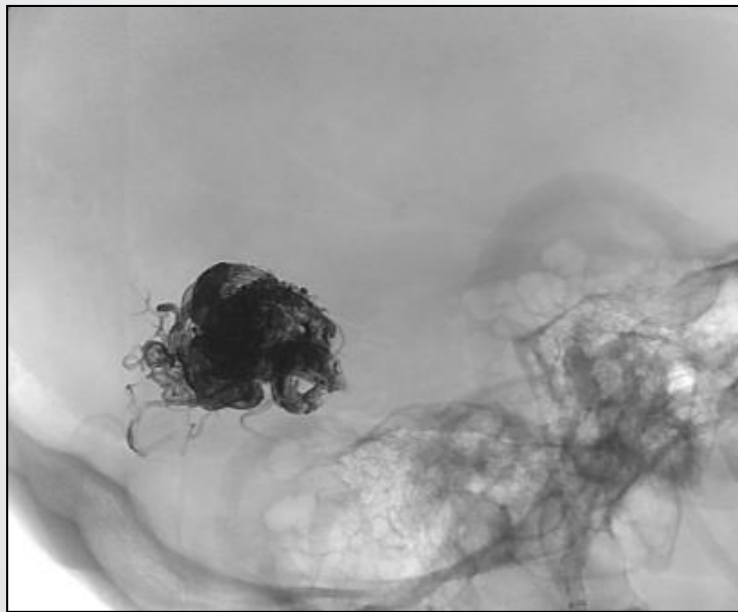
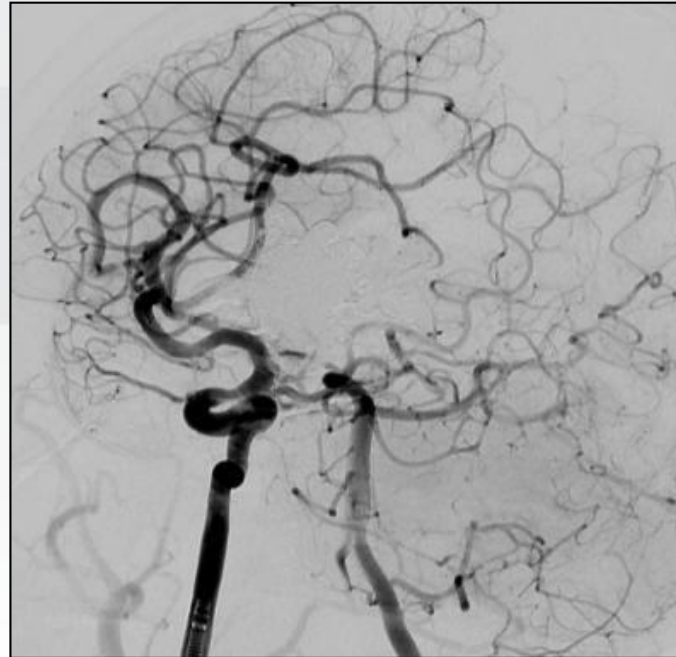
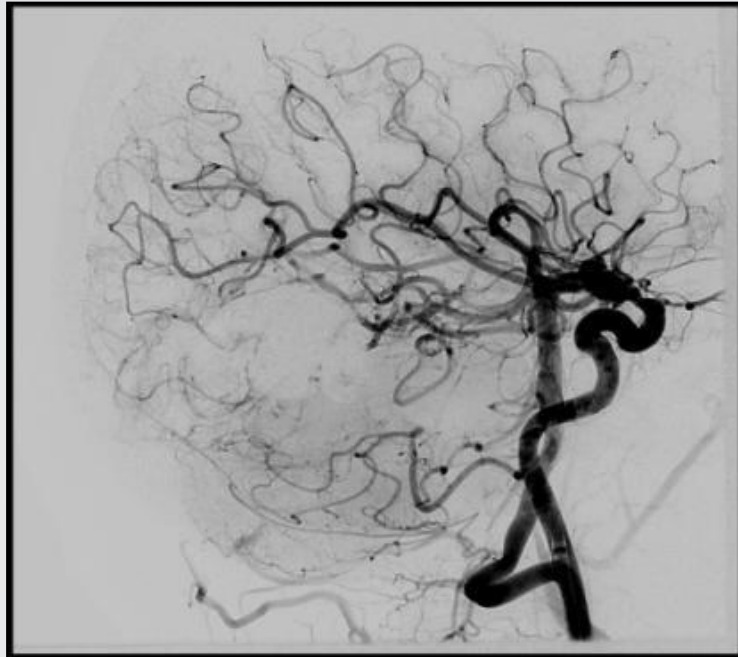

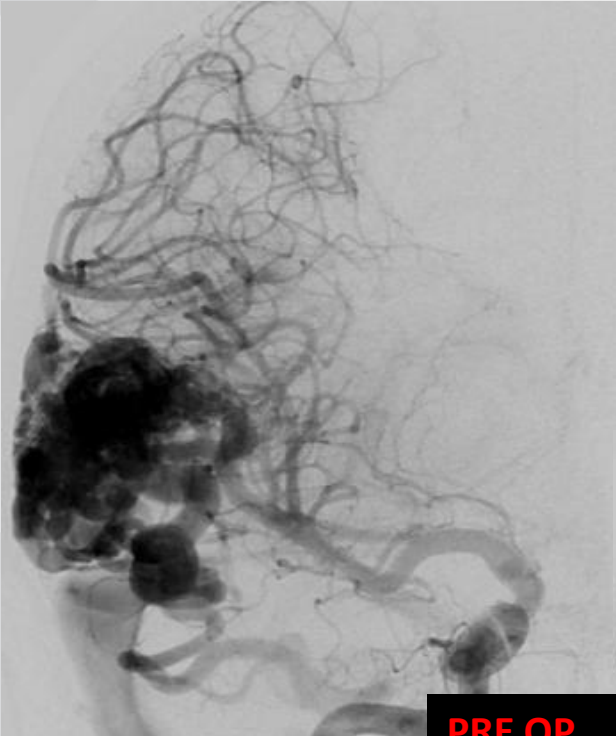

PRE OP

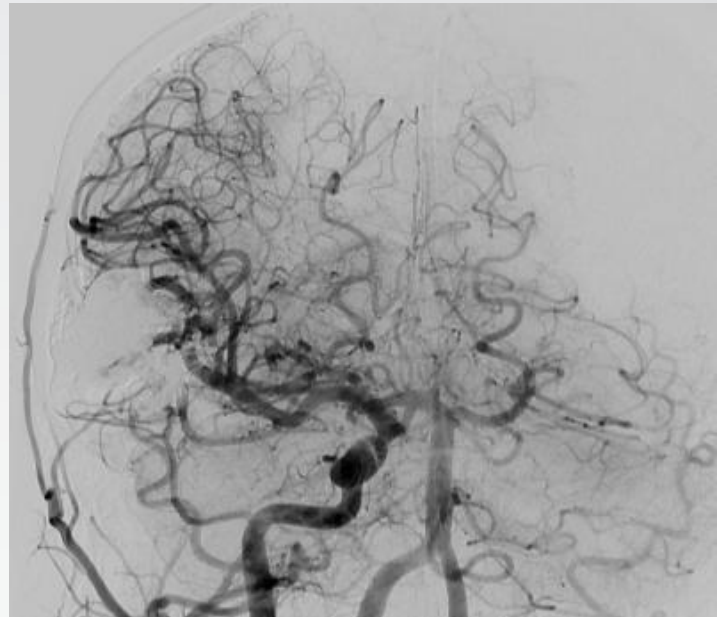
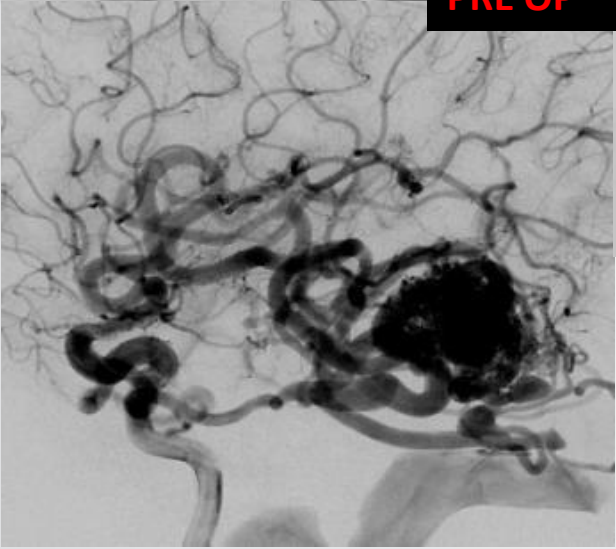
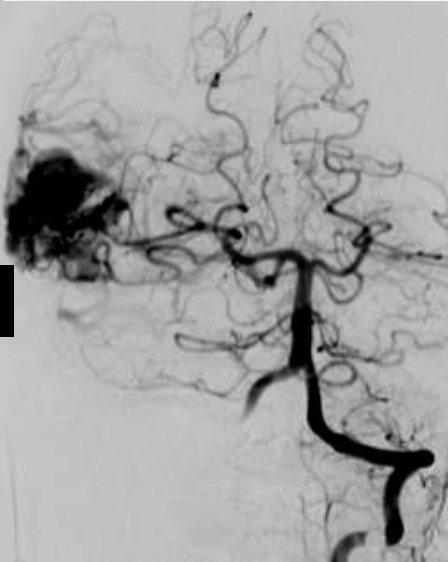

POST OP SIMULTANEOUS R CCA AND LEFT VA

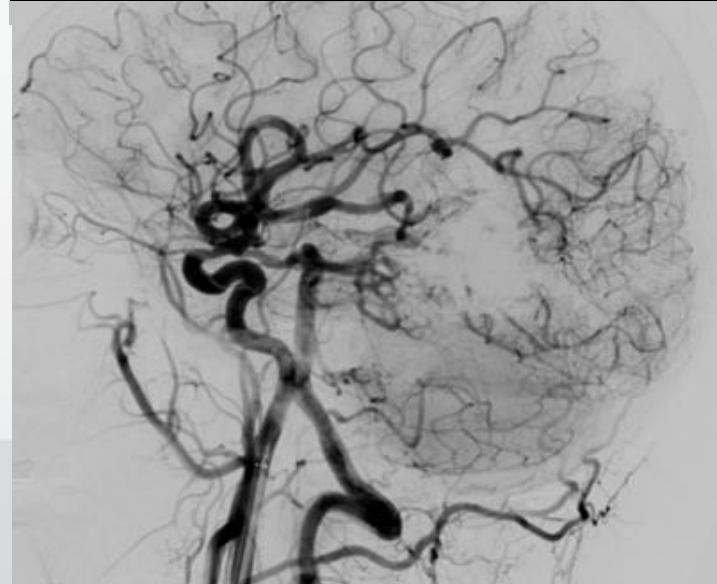

1 YEAR CONTROL

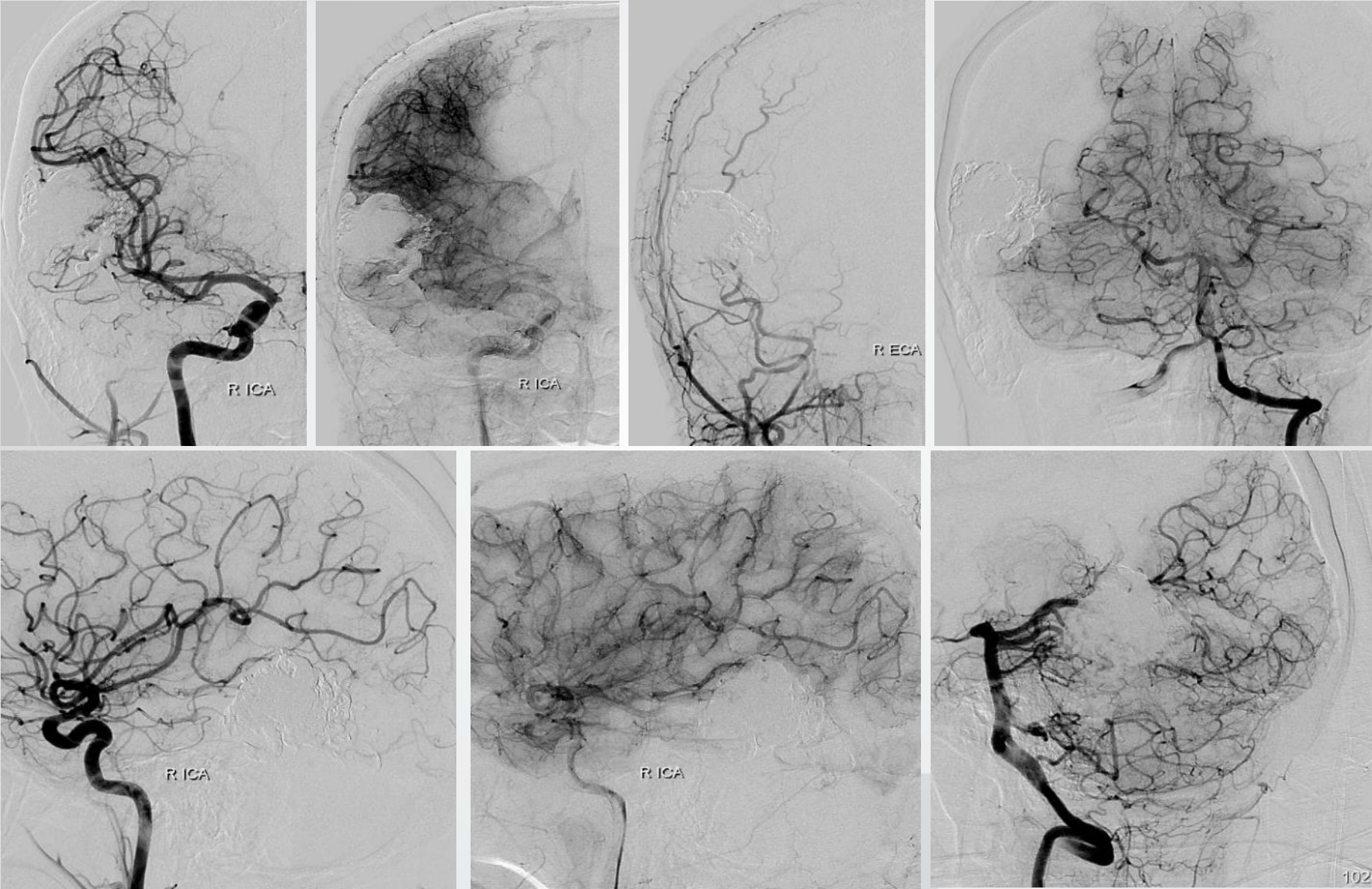

1 YEAR CONTROL

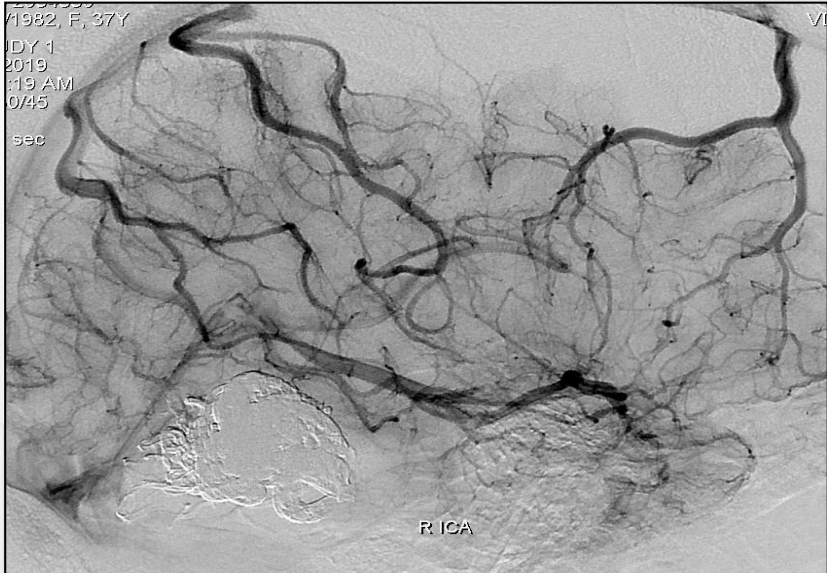
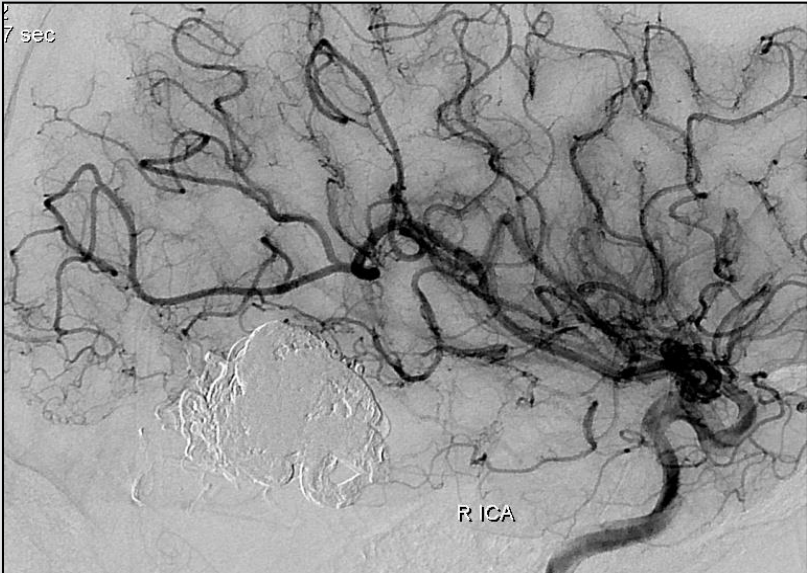
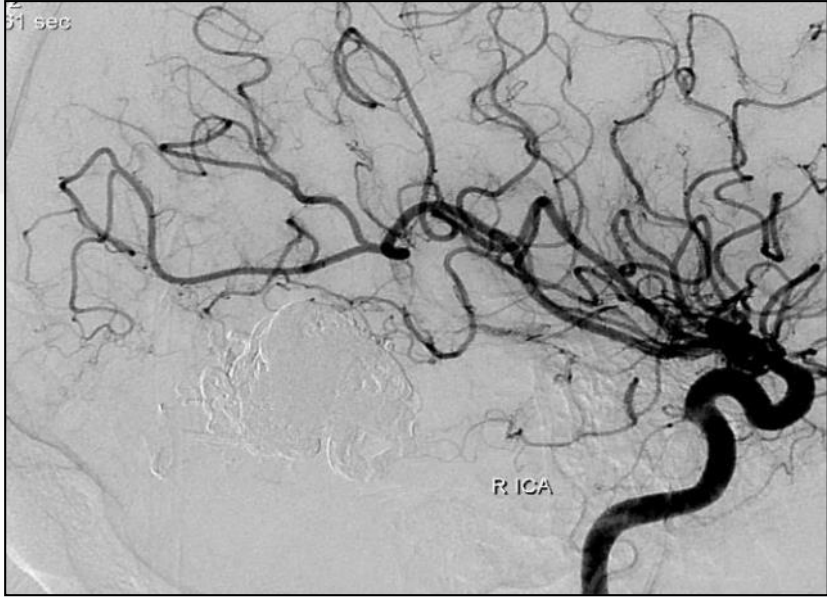
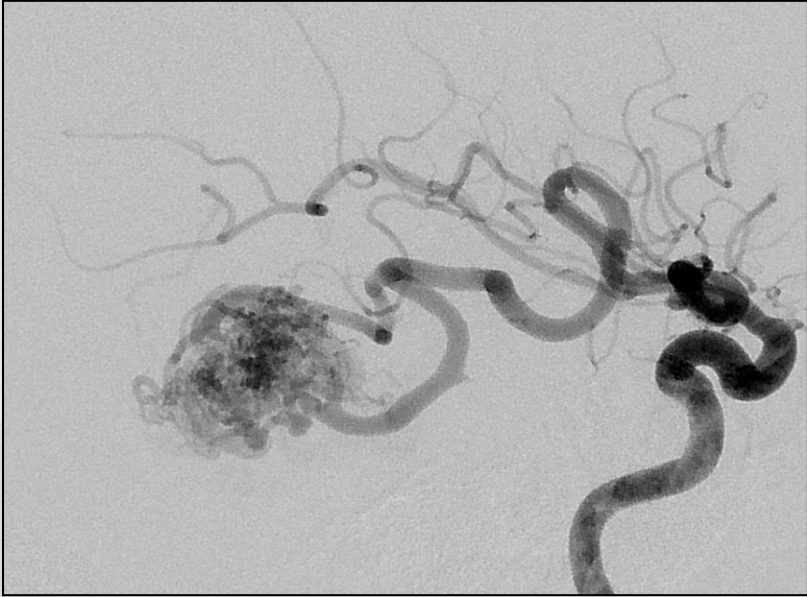

PATIENT 2

- **58 yo, male**
- Headache and recently increasing memory impairment
- Heavy smoker
- No history of trauma
- ***Giant partially clotted P1-P2 PCA aneurysm***
- ***R MCA saccular aneurysm***
- ***Dural AVF***



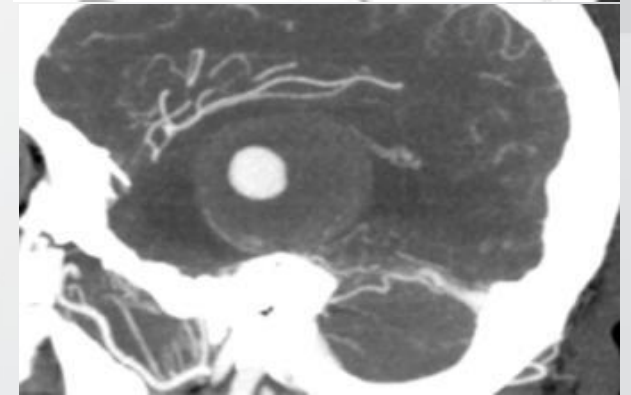
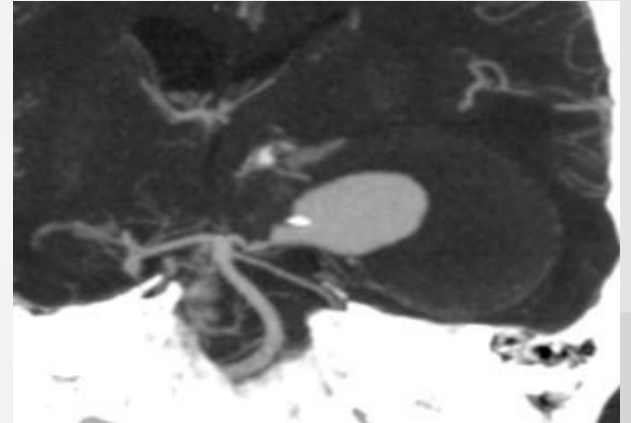
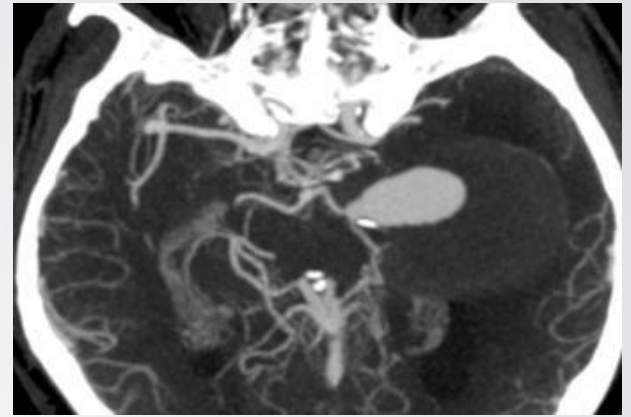
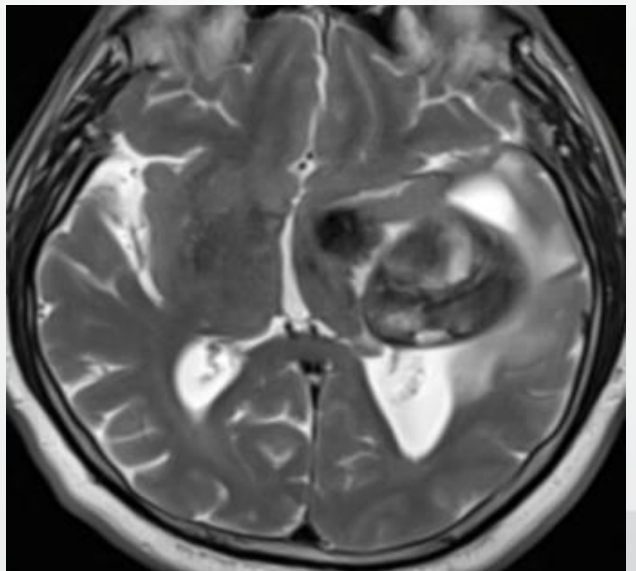
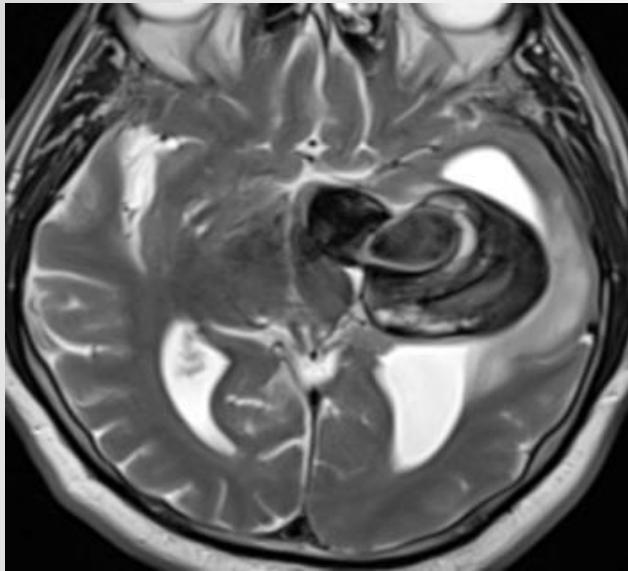
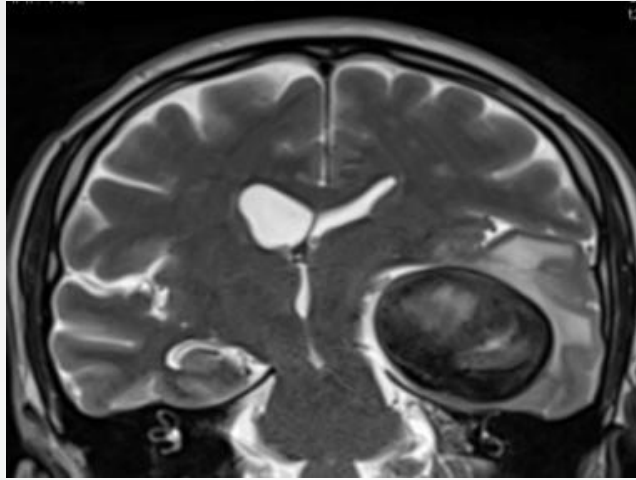
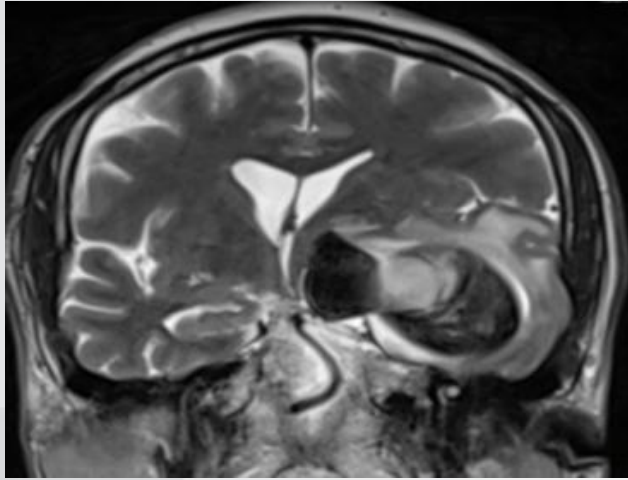

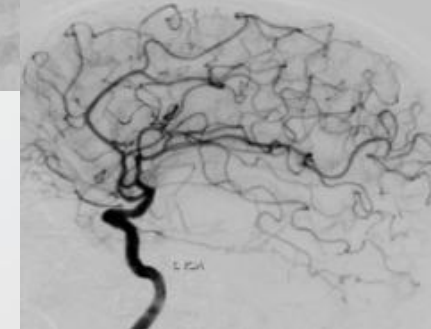
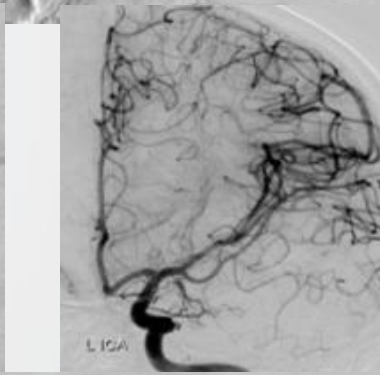
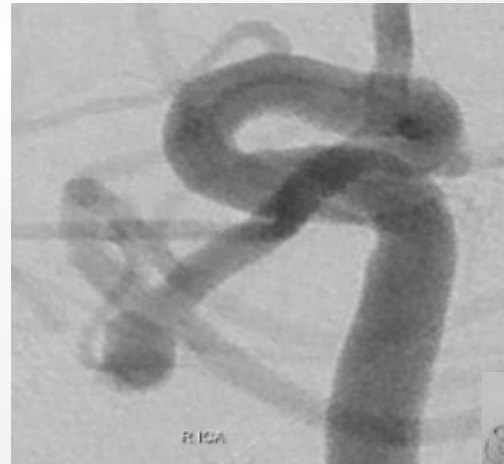
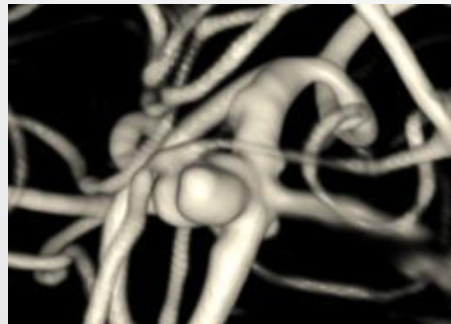
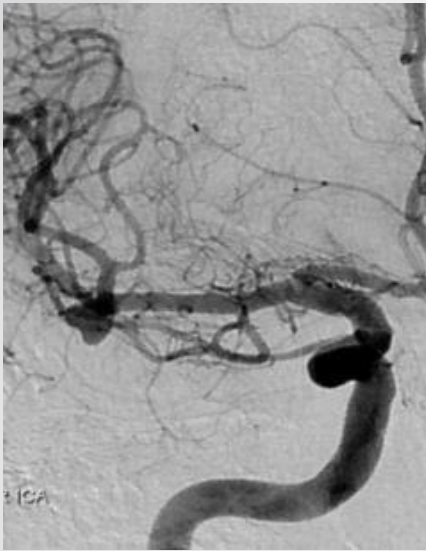
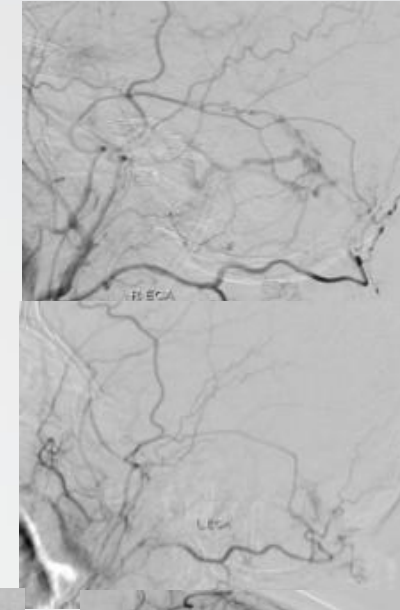
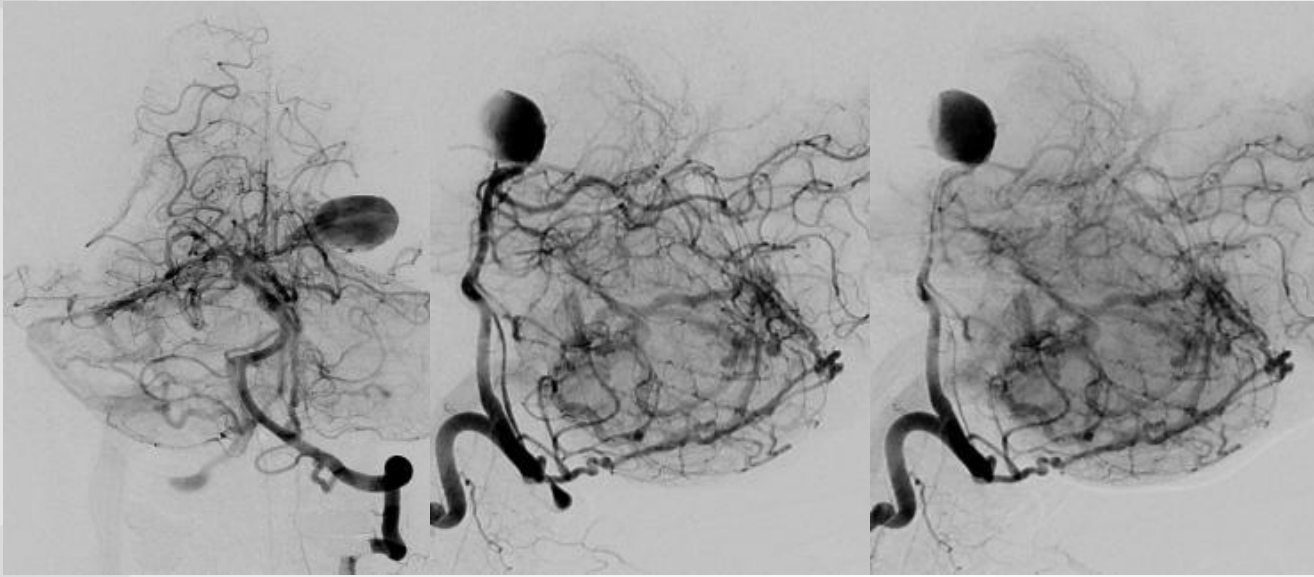

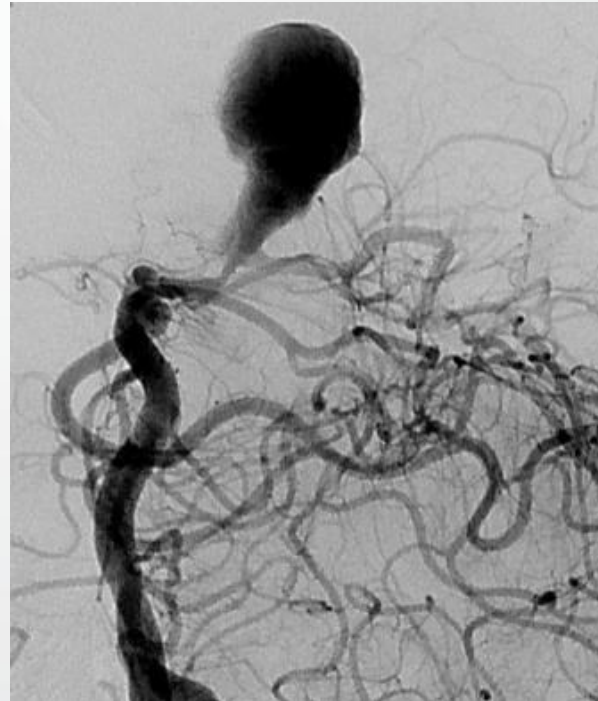
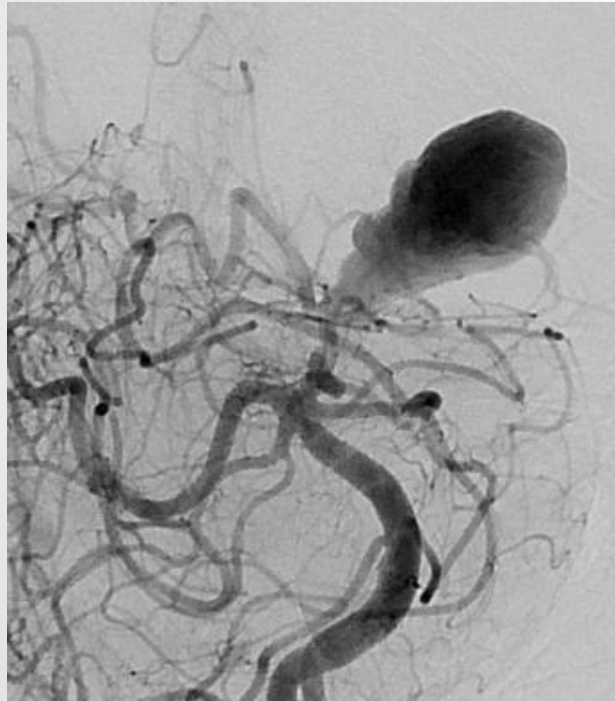
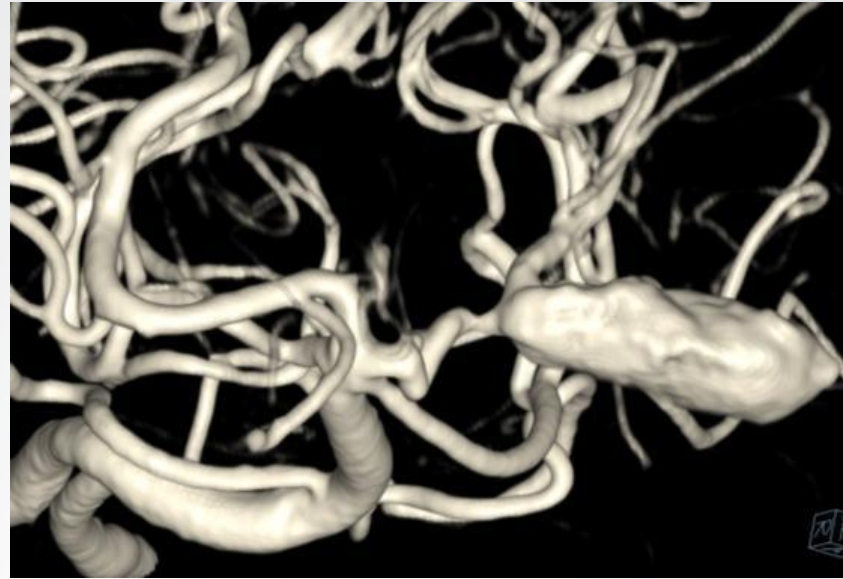
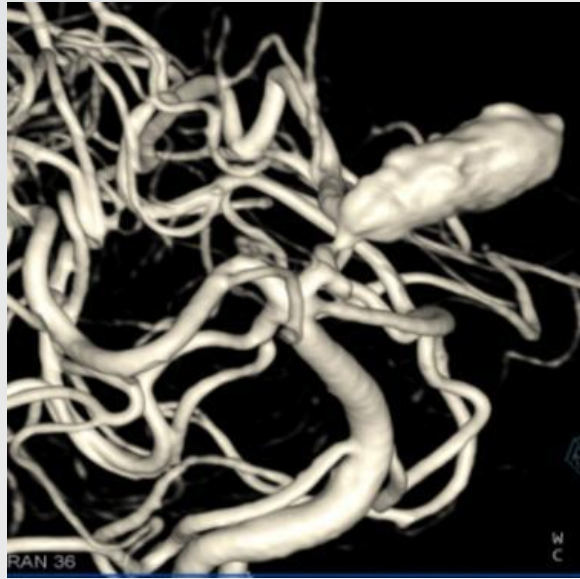

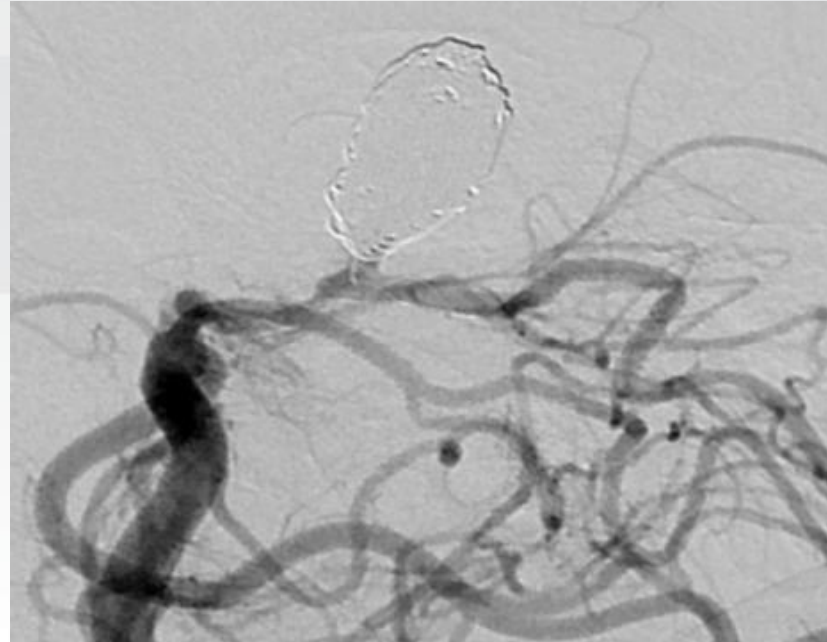
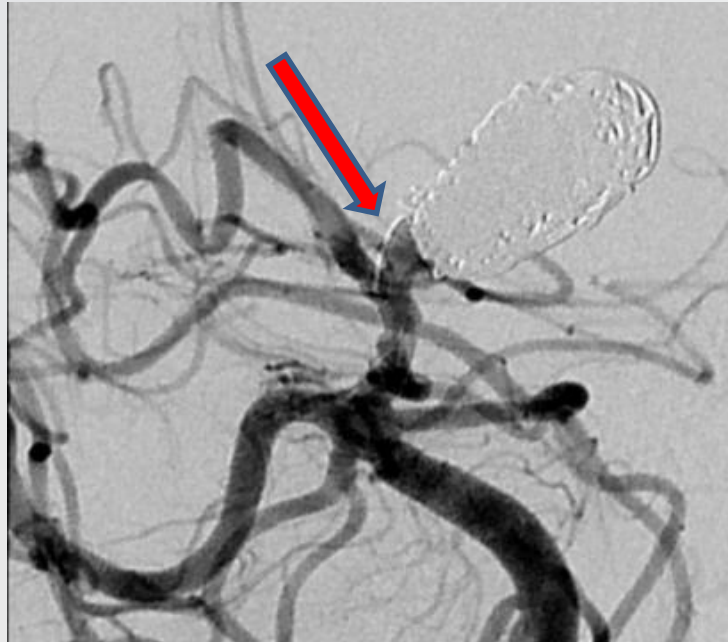

**POST TREATMENT AFTER COILING AND LEO BABY PLACEMENT ACCROSS THE NECK:
PLEASE NOTE THAT A NECK REMNANT WAS LEFT (ARROW)**

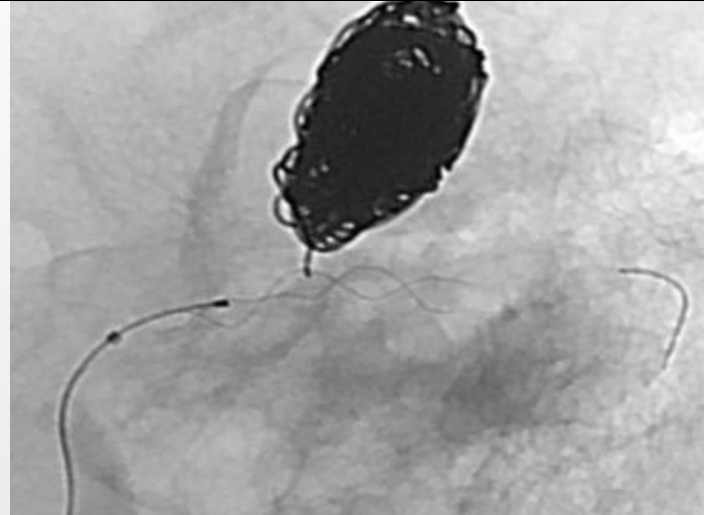
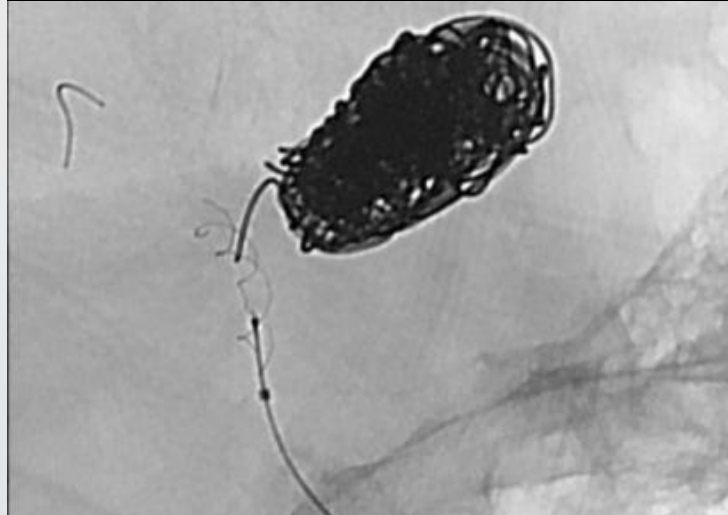

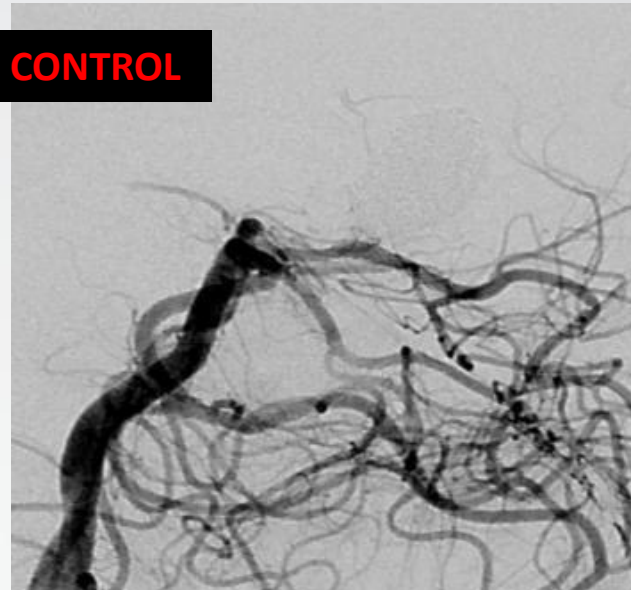
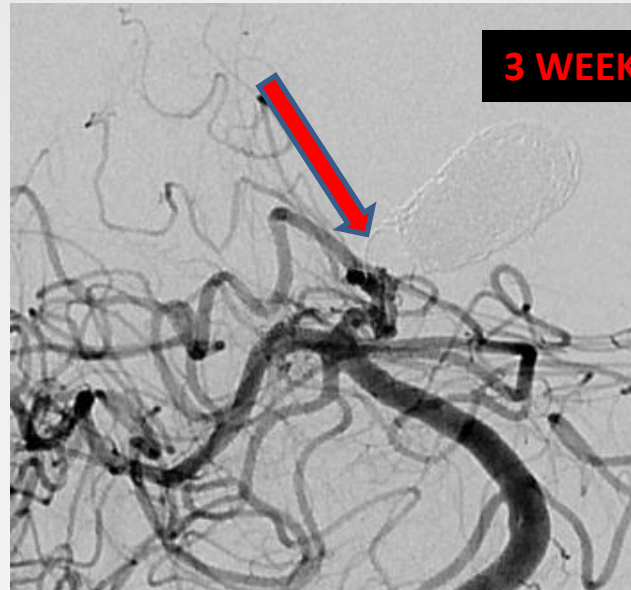
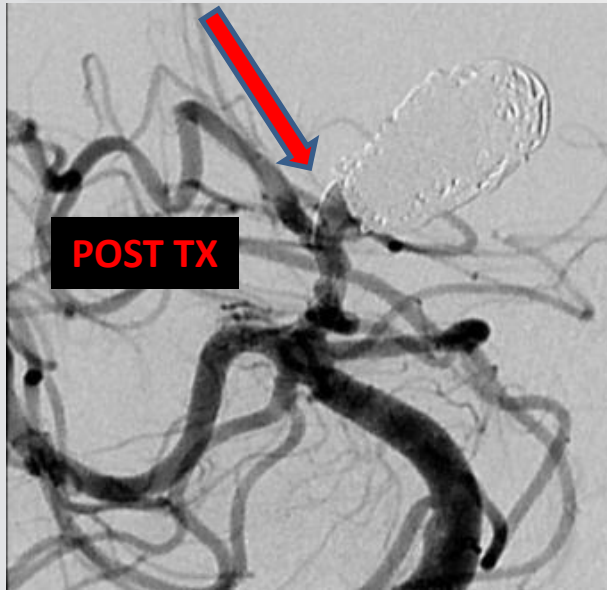

3 WEEKS CONTROL TAKEN DURING THE R MCA ANEURYSM : NOTE THAT A NECK REMNANT WAS NOT FILLING ANYMORE WITH COMPLETE ANGIOGRAPHIC OCCLUSION (ARROW)

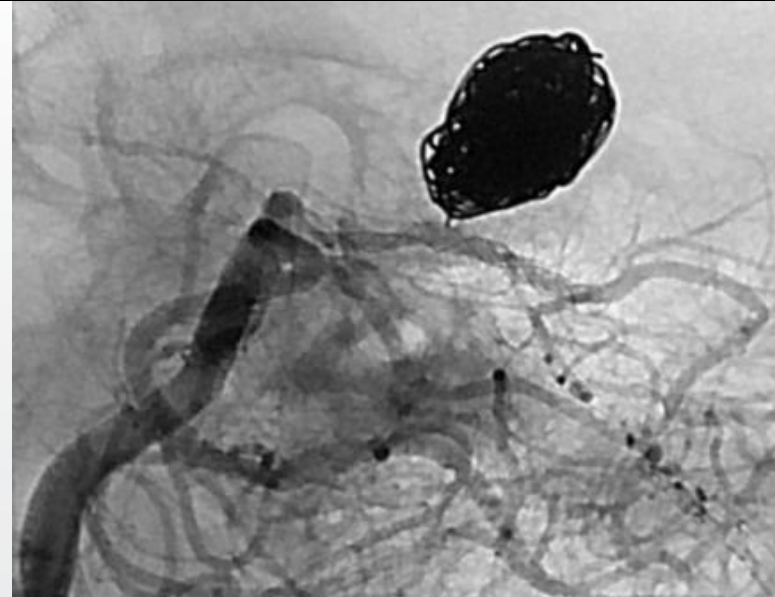
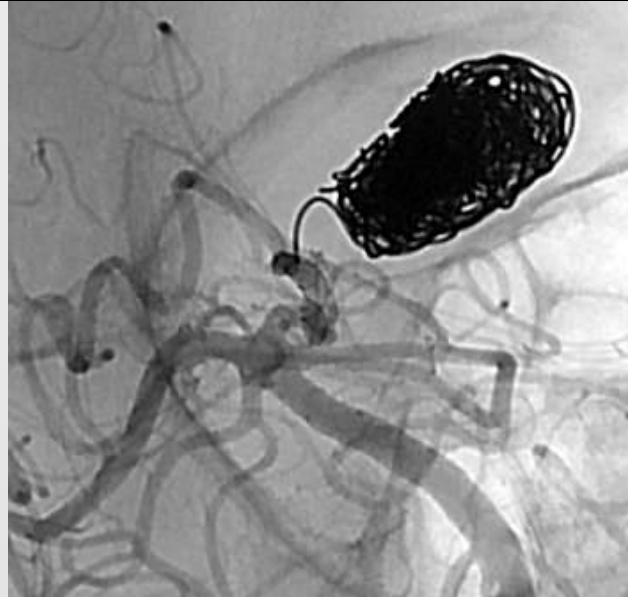

3 WEEKS CONTROL; 3D DUAL VOLUME RECONSTRUCTION

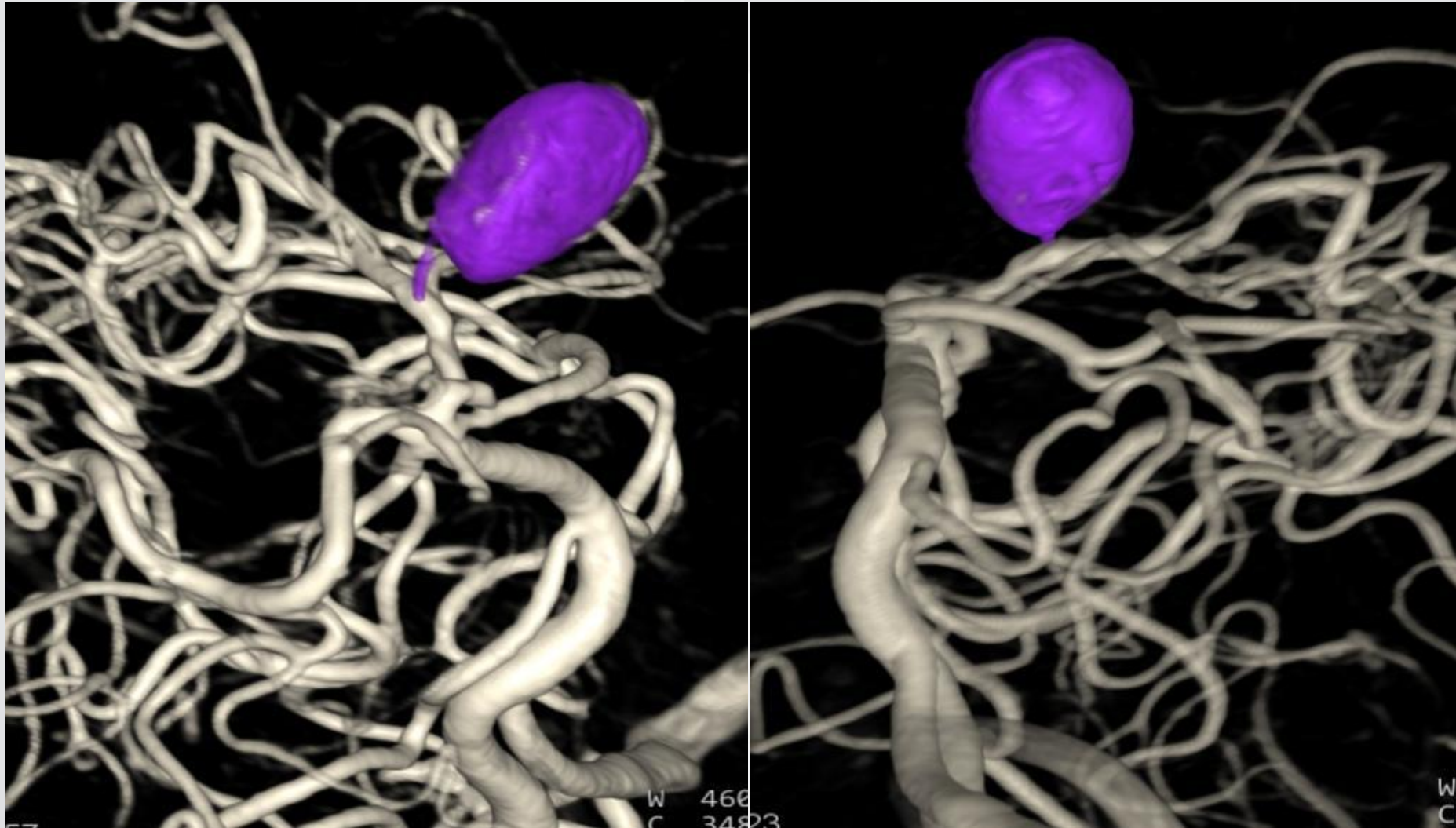

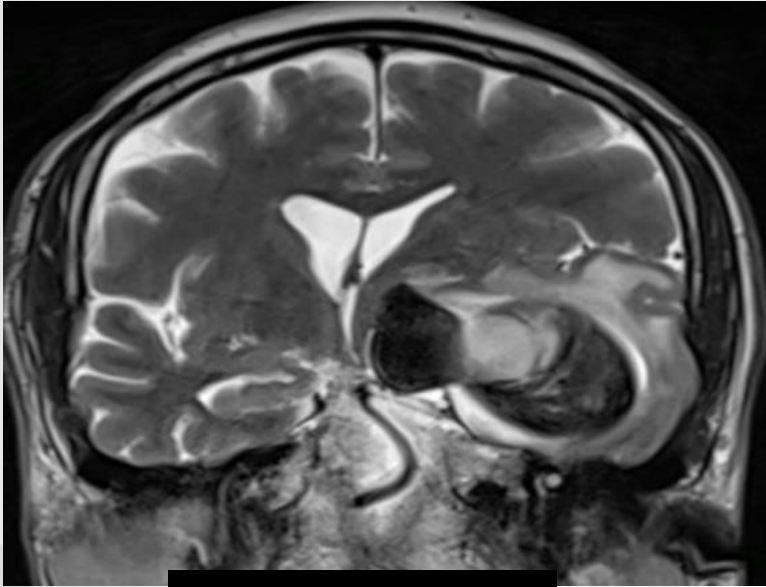

PRE TX MR

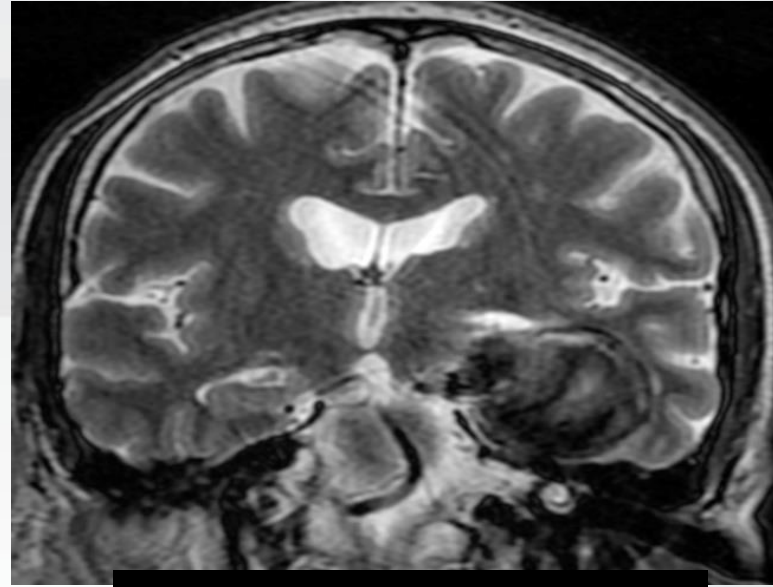

1 YEAR CONT MR

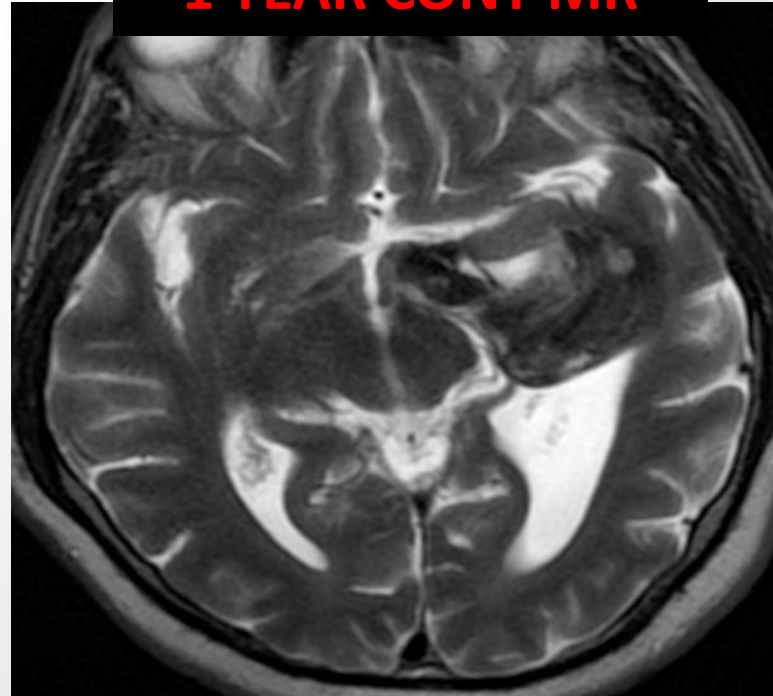
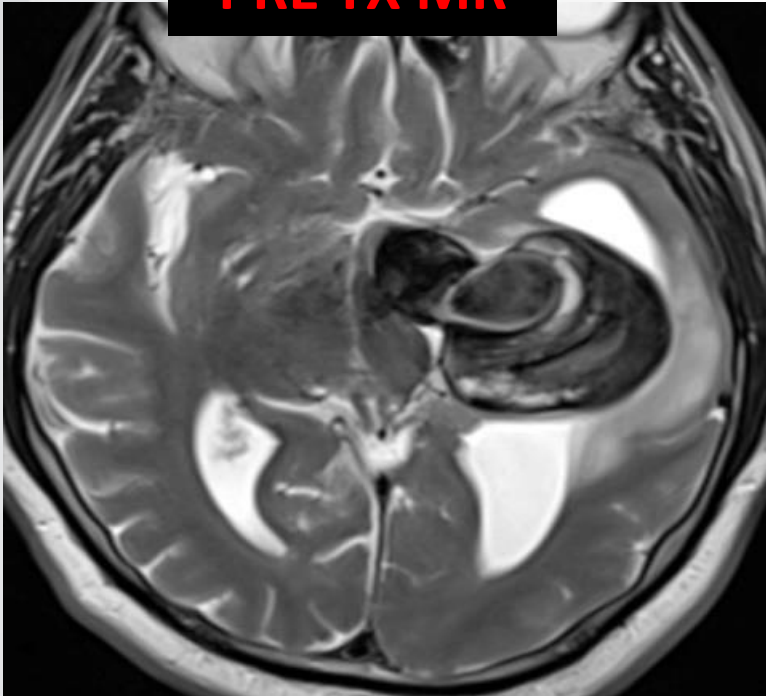

PATIENT 3

- **49 yo, male**
- Very intense headache 4 weeks ago.
- R MCA aneurysms with bleb
- Treated with WEB device...



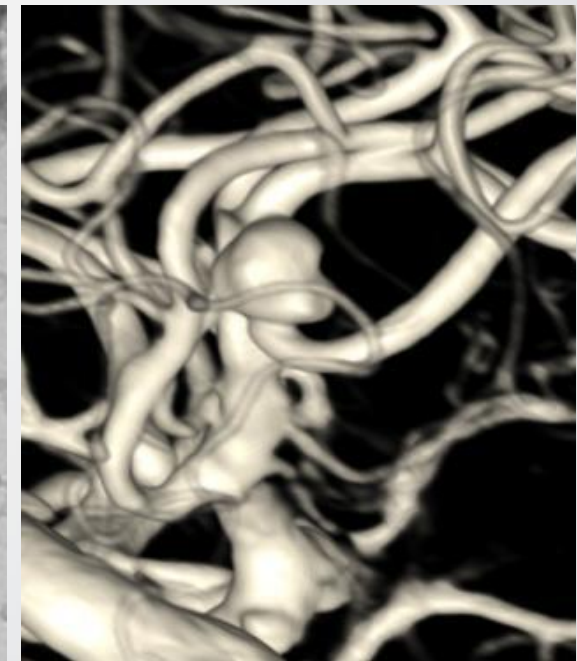
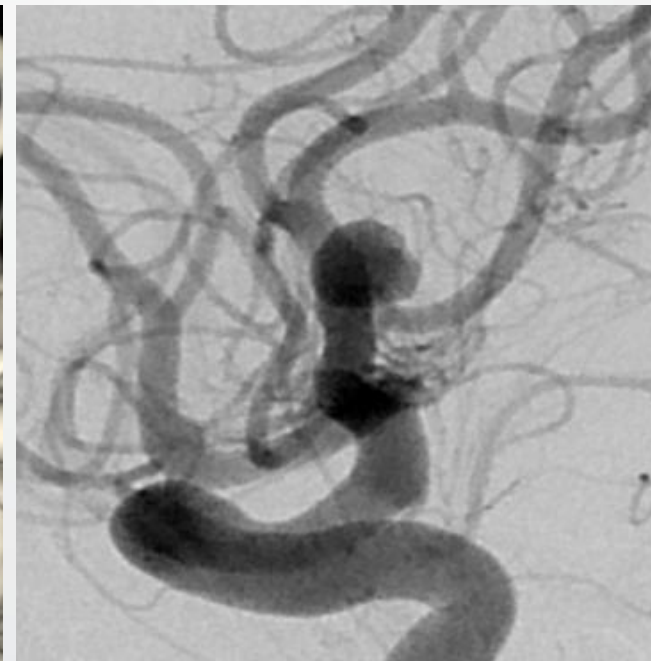
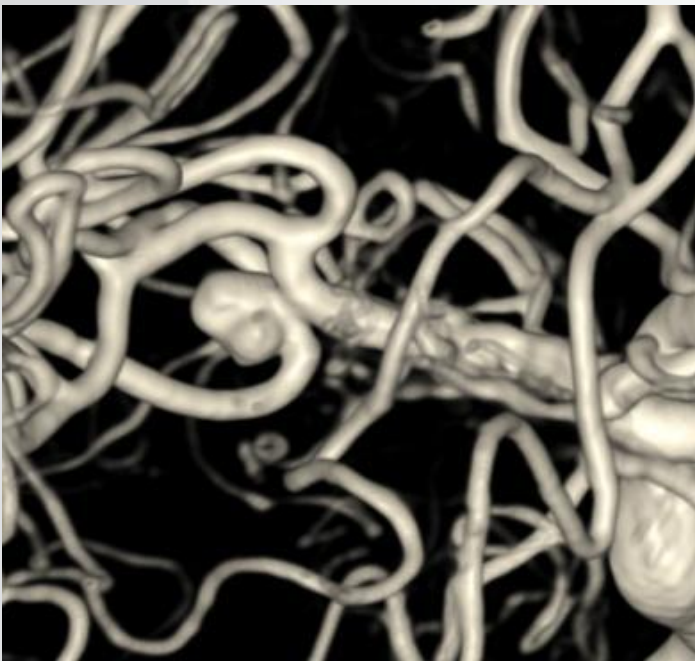
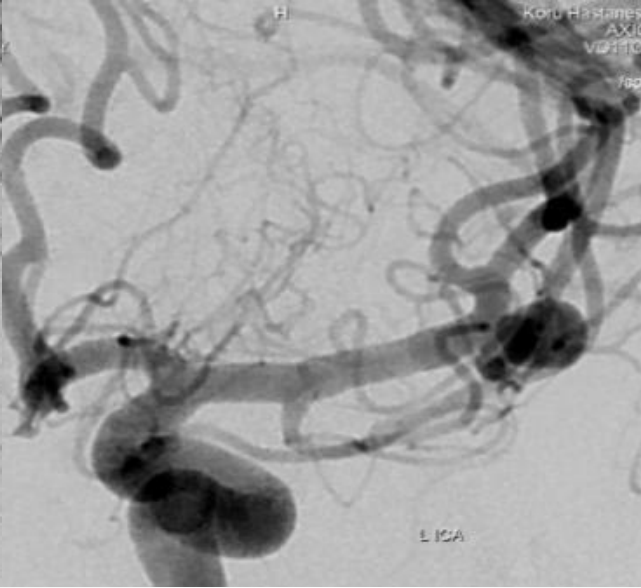
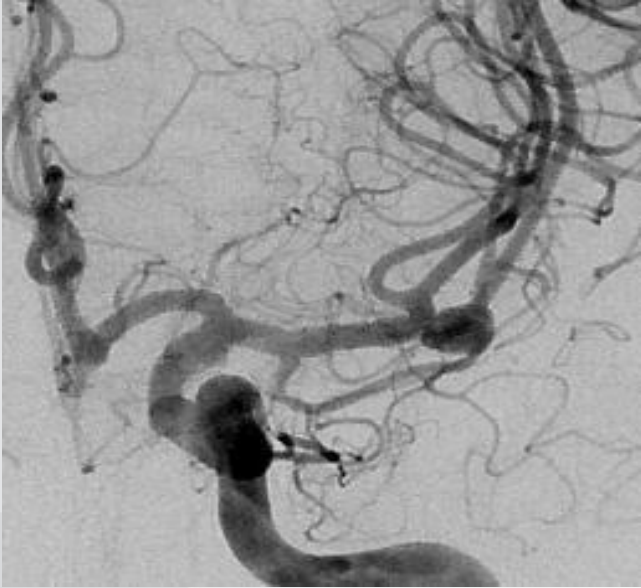

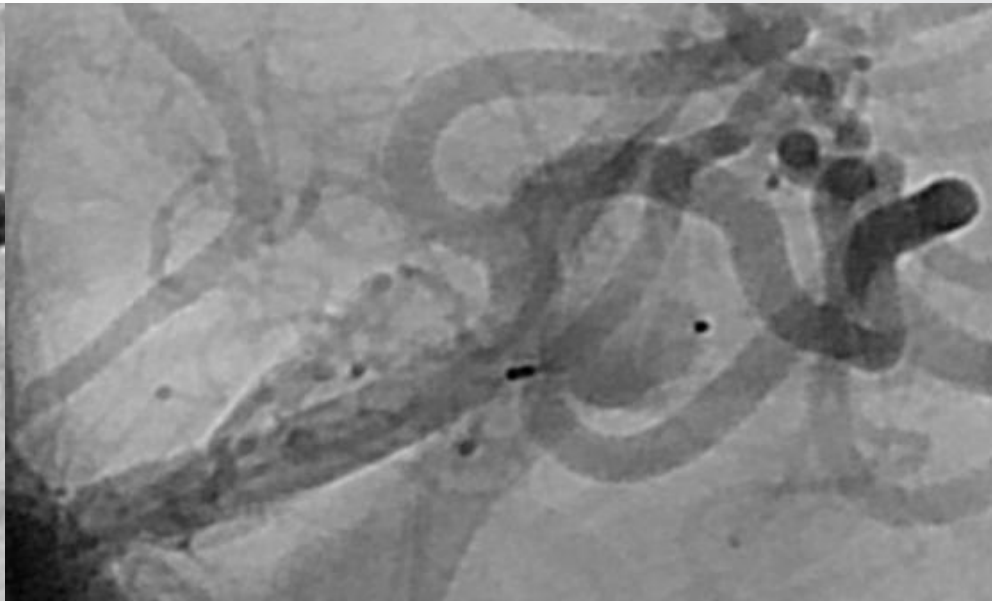
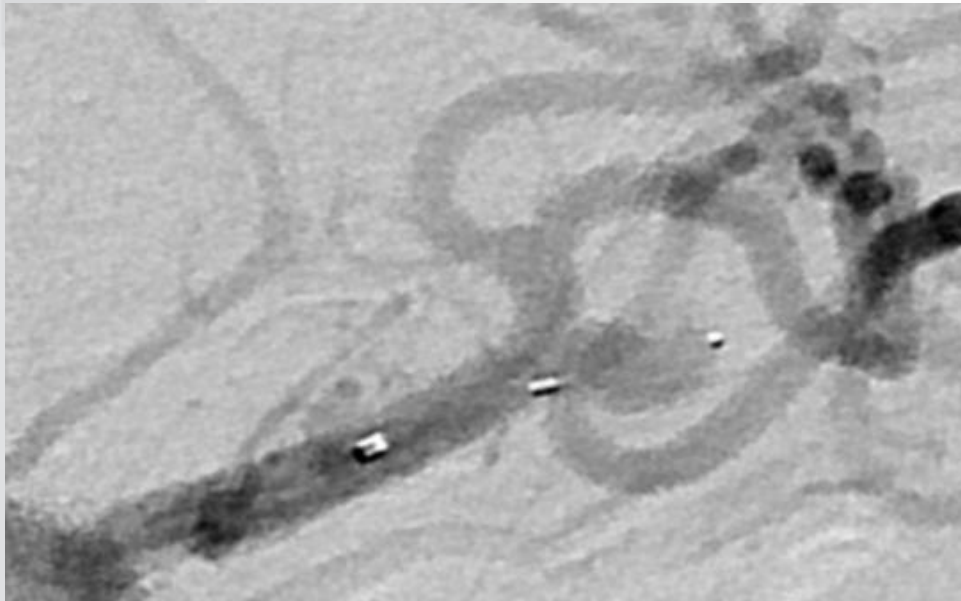
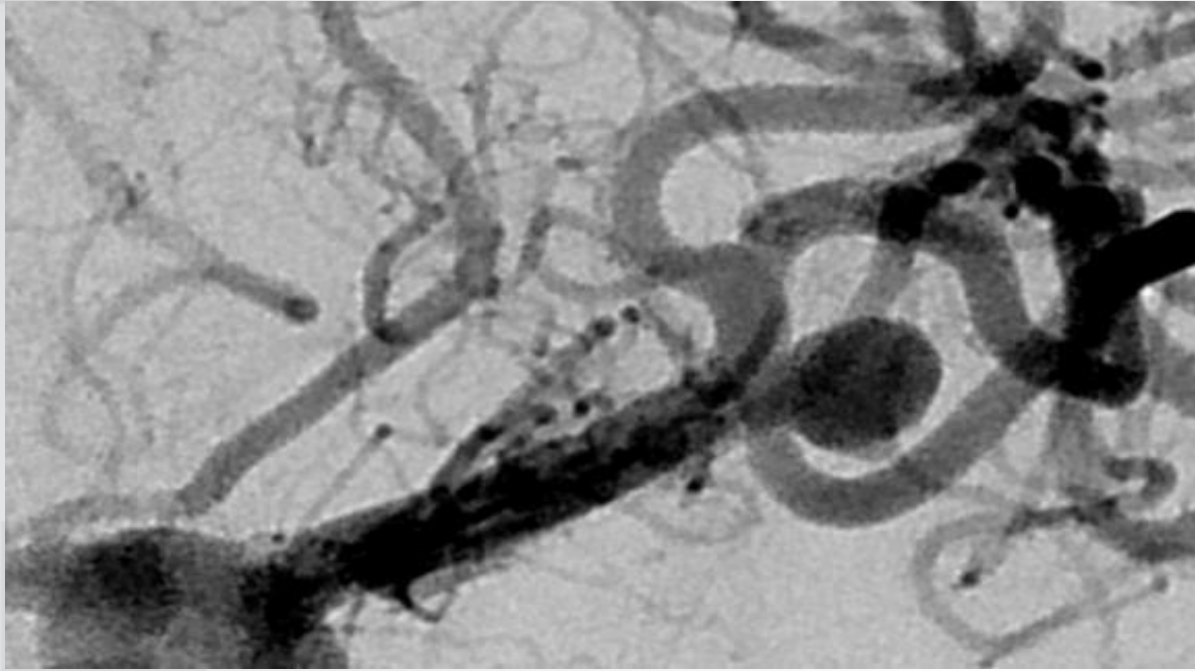

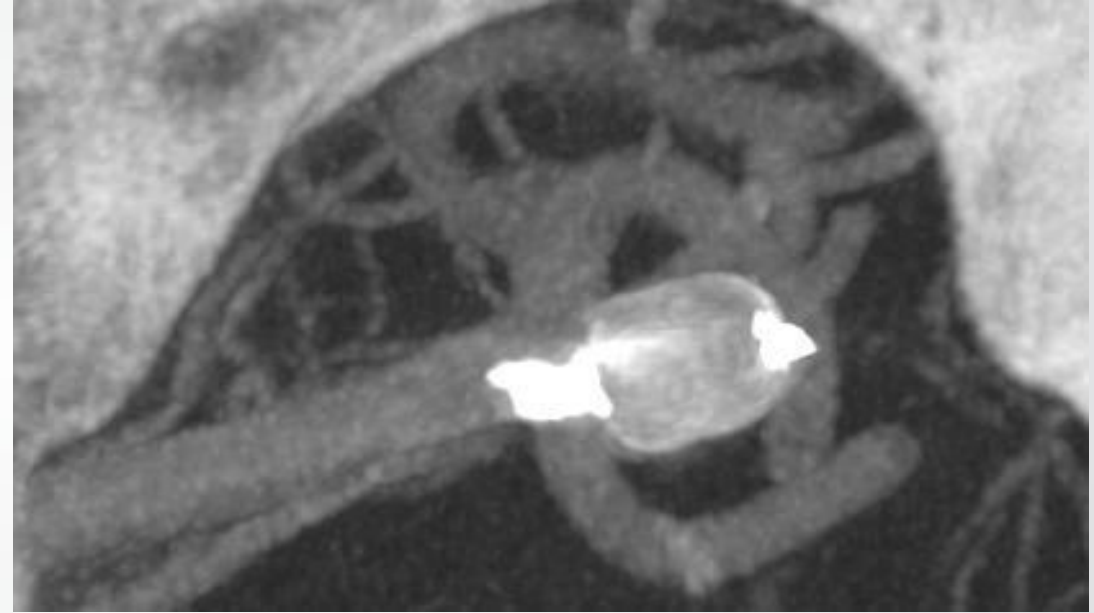
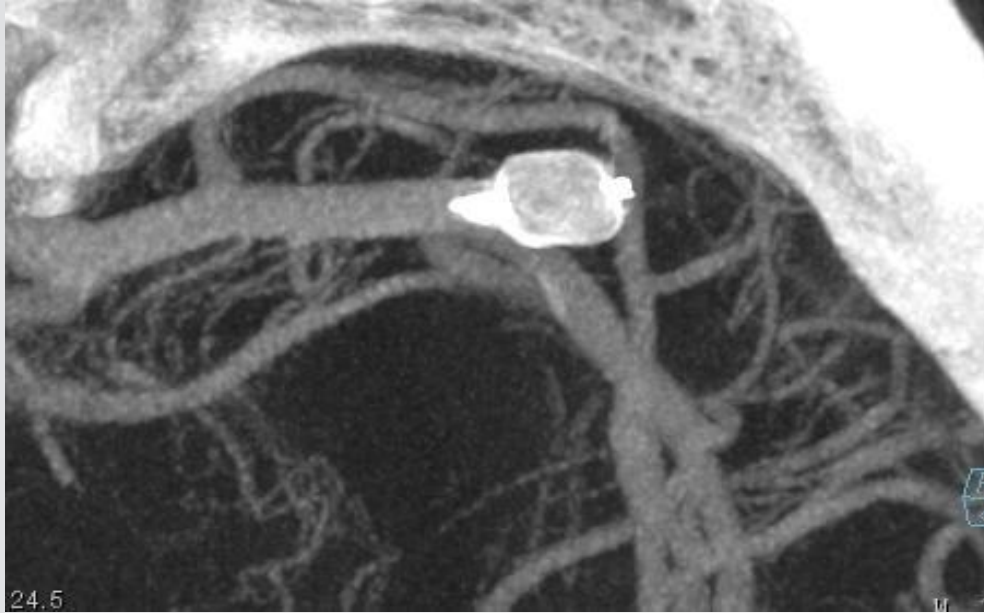

6 MONTHS CONTROL

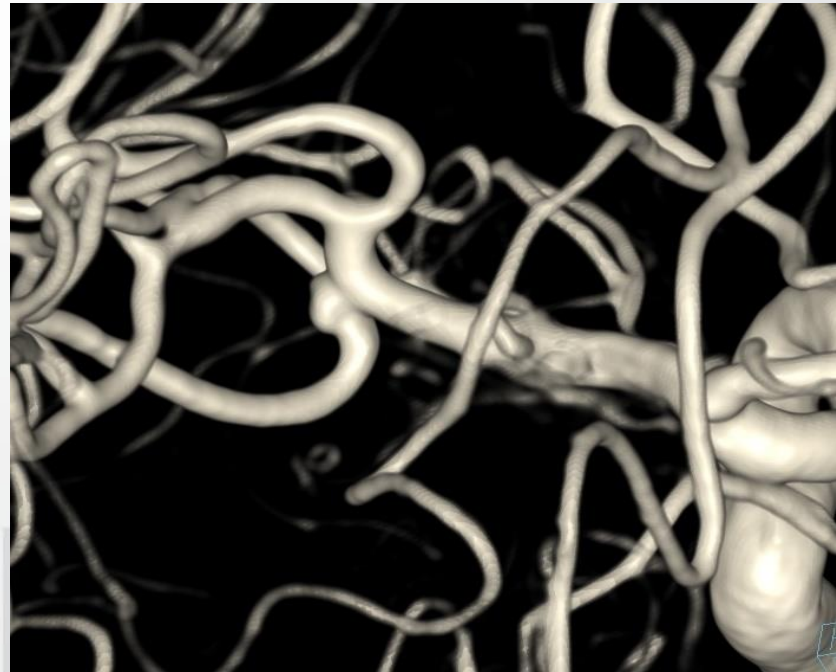
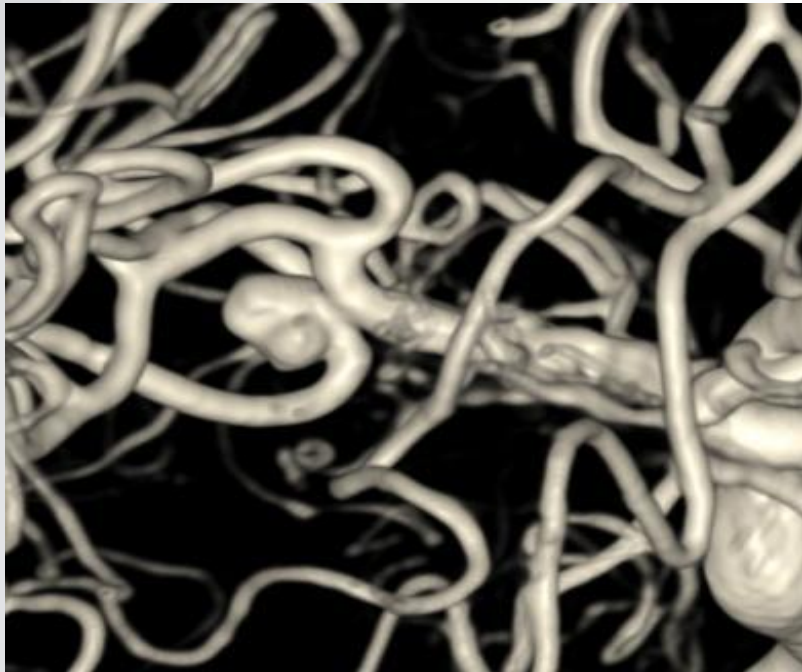
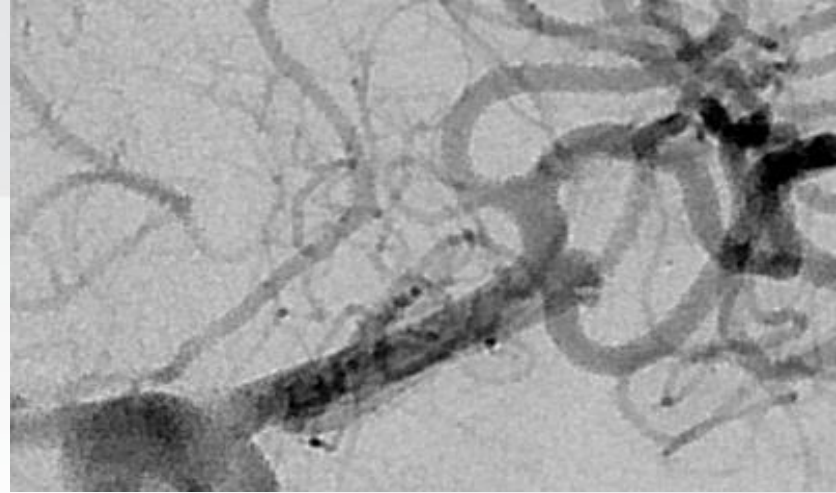
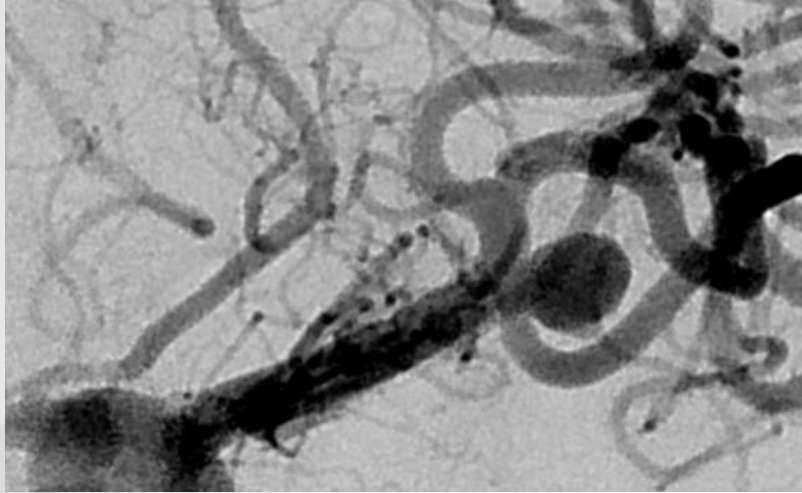

PATIENT 4

- **72 yo, female**
- Severe headache , recently worsened
- ***R MCA saccular aneurysm treated with PIPELINE***



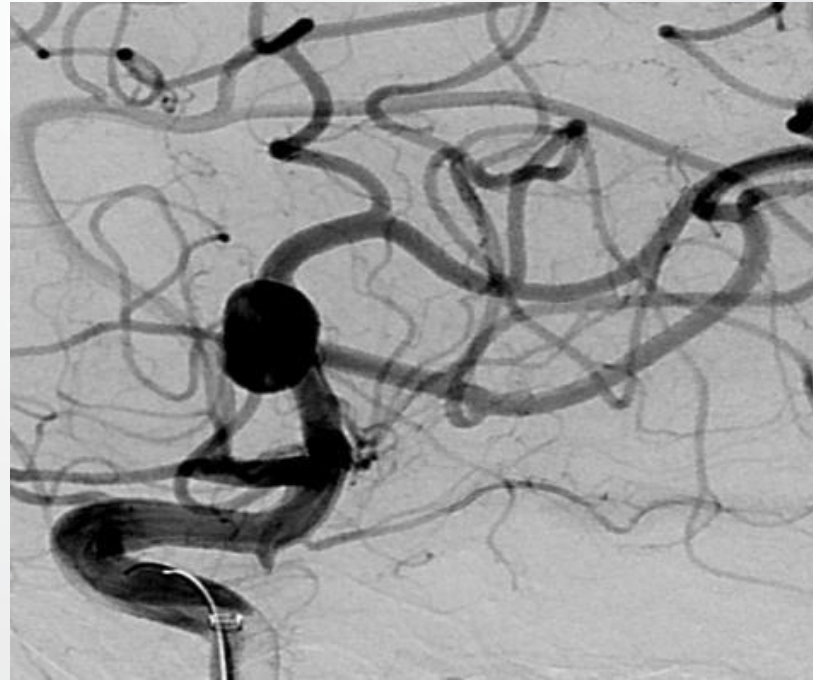
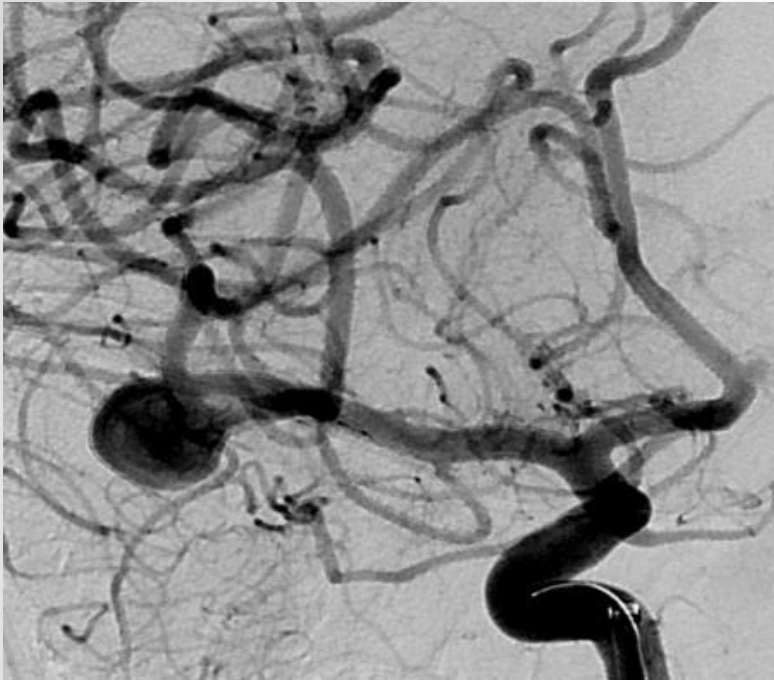
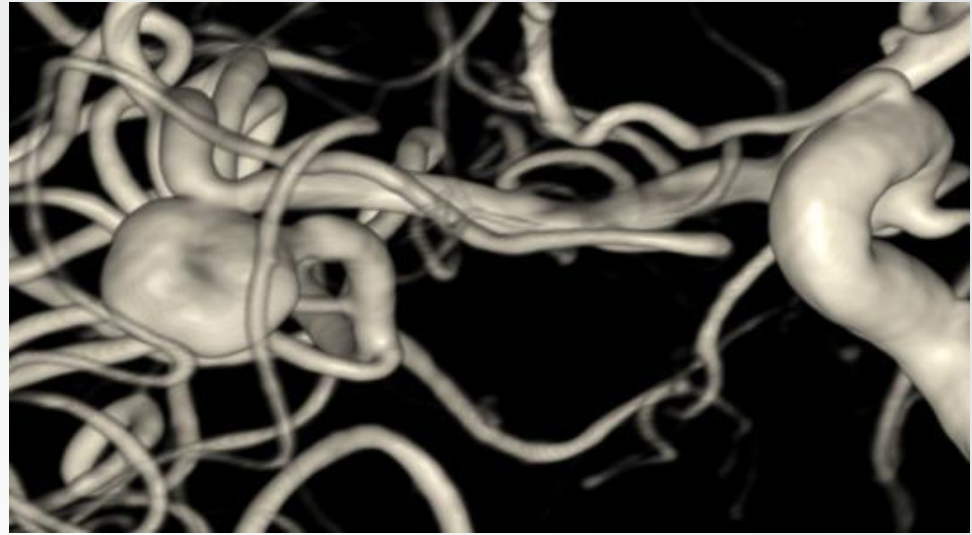
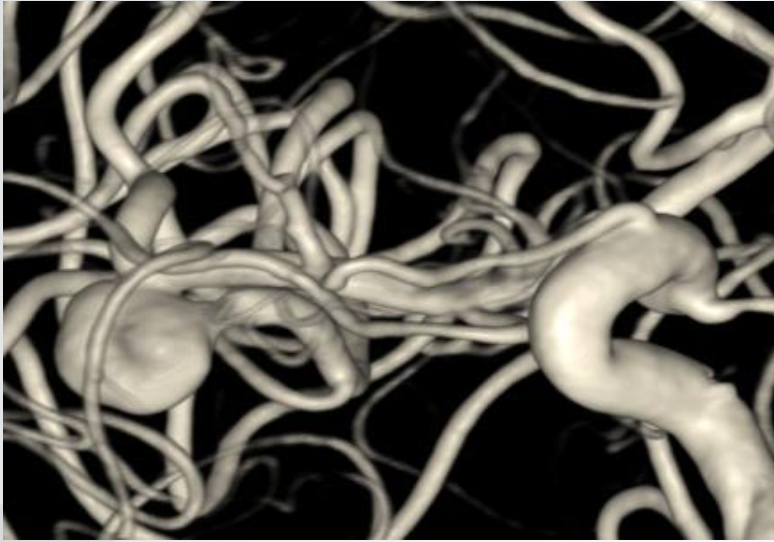

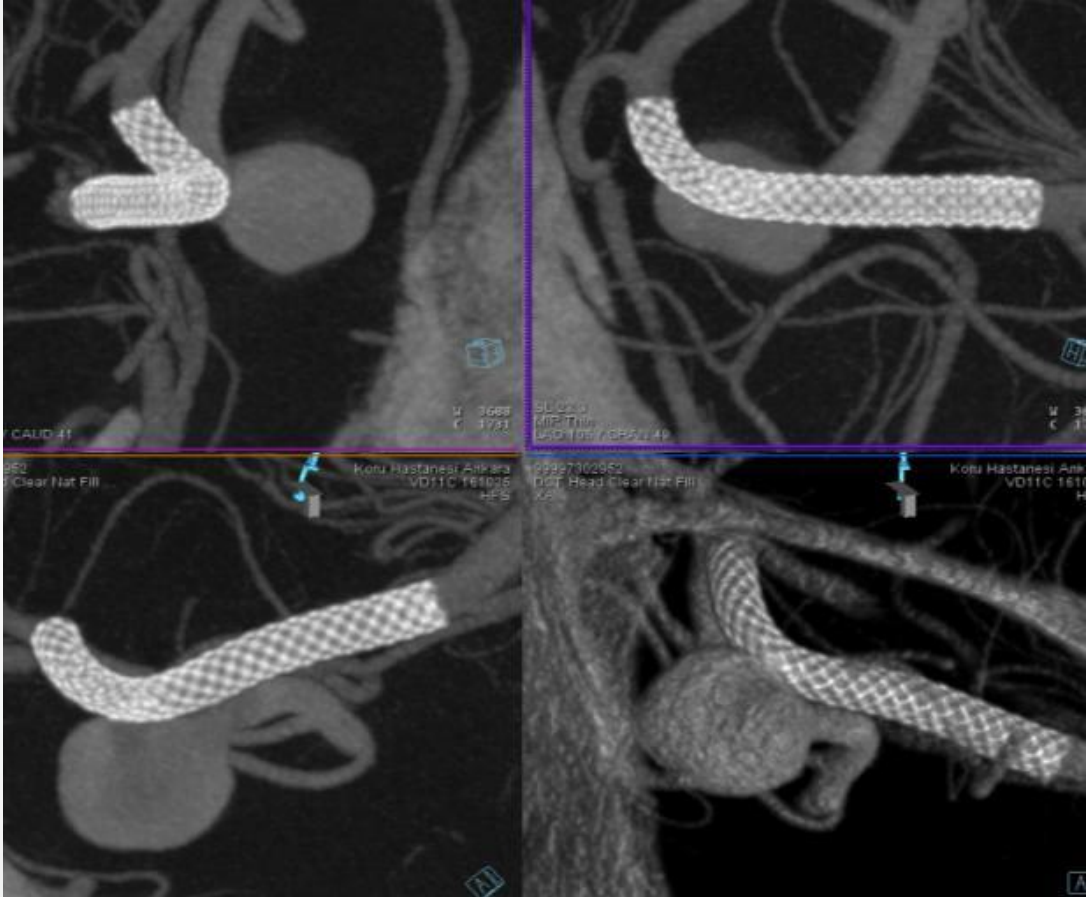
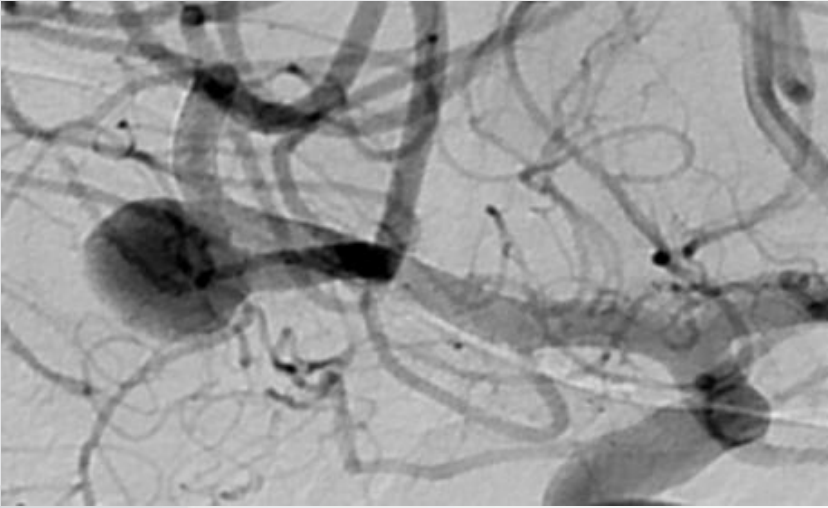

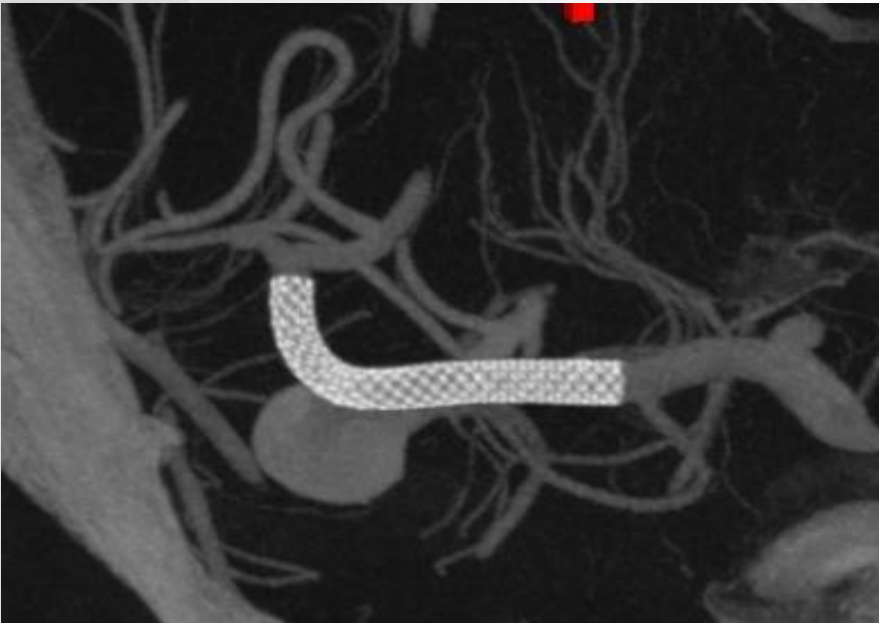
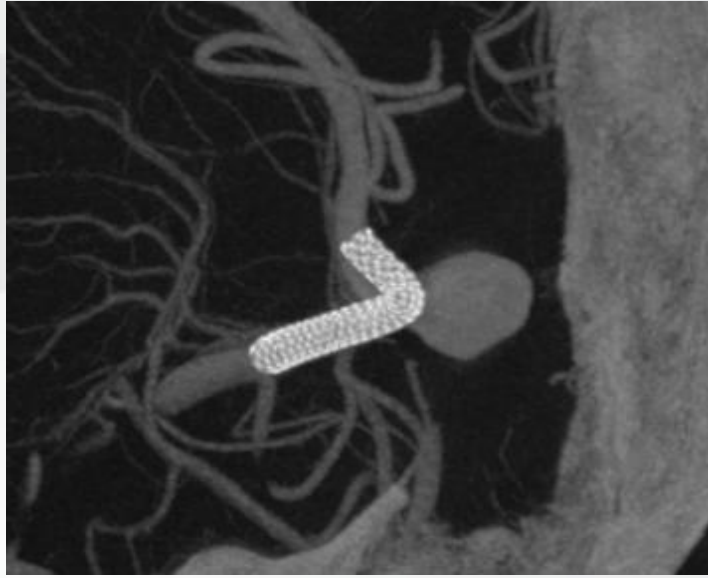
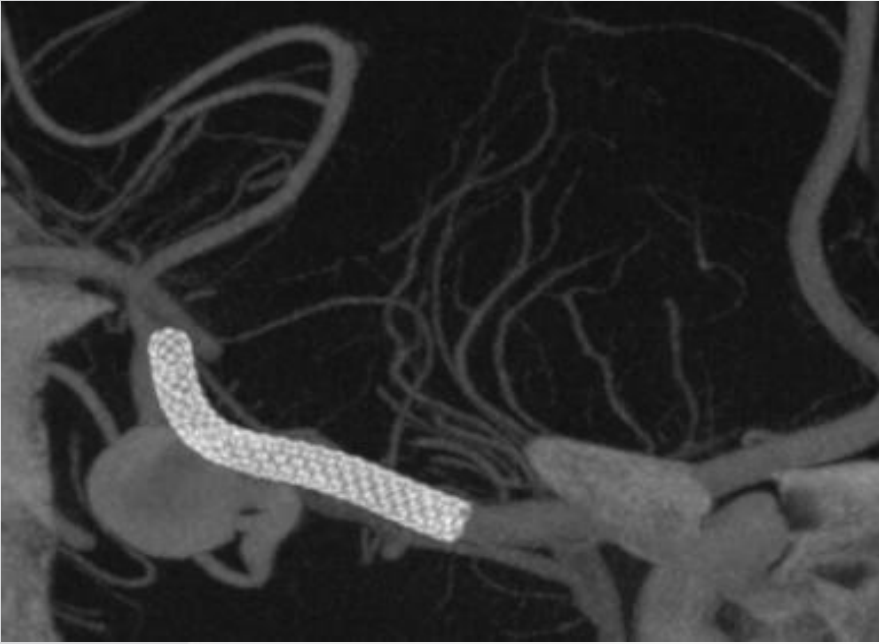

6 MONTHS CONTROL, PRASUGREL STOPPED

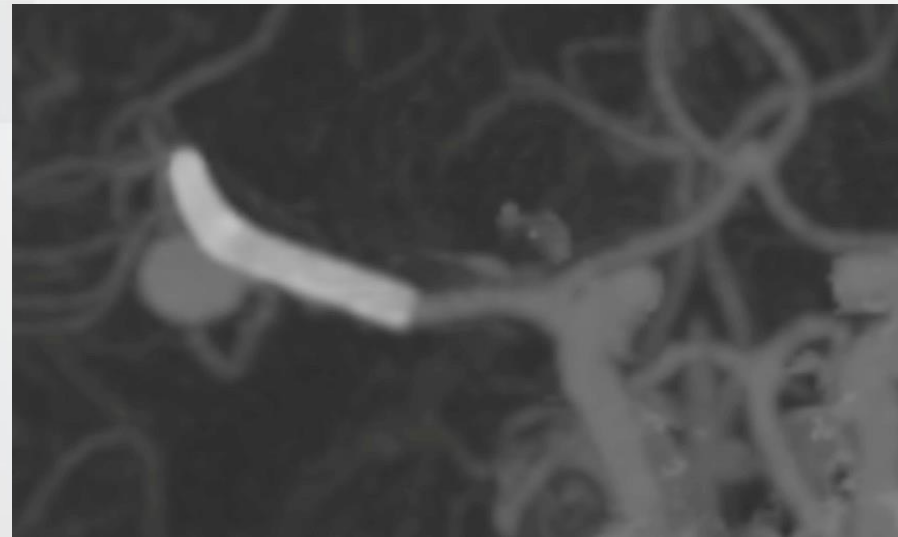
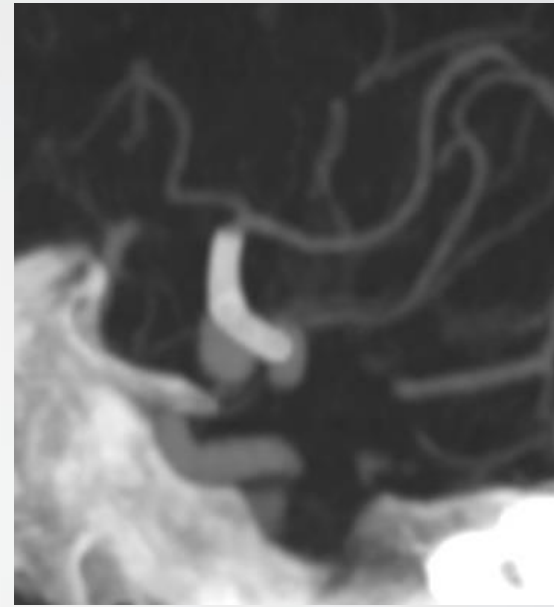
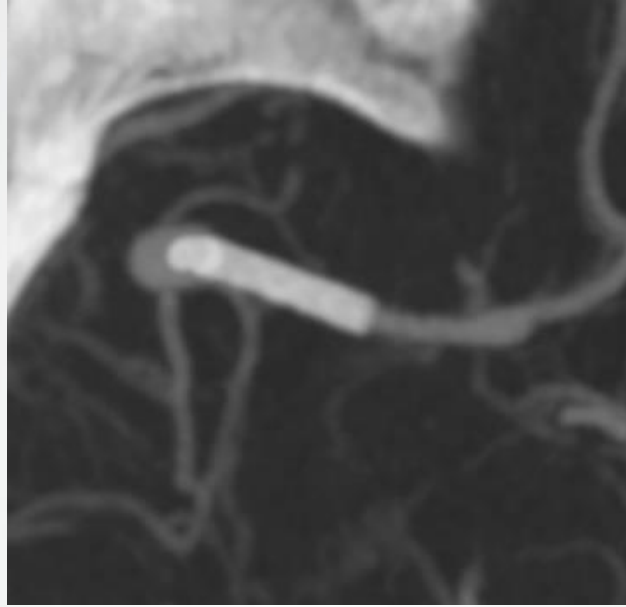
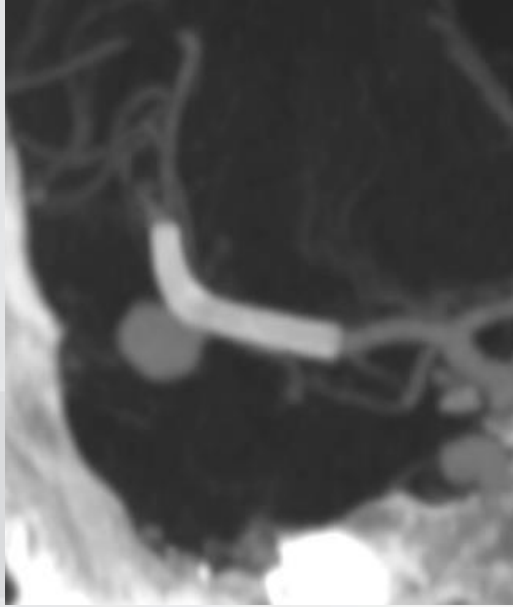

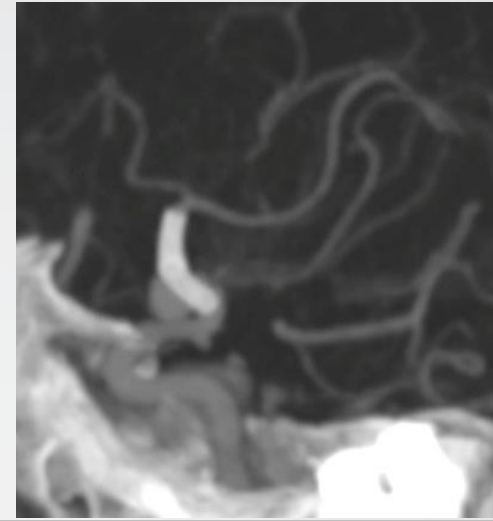
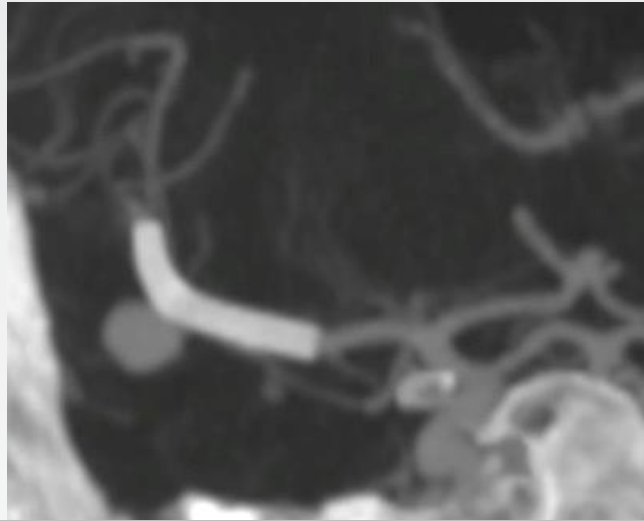
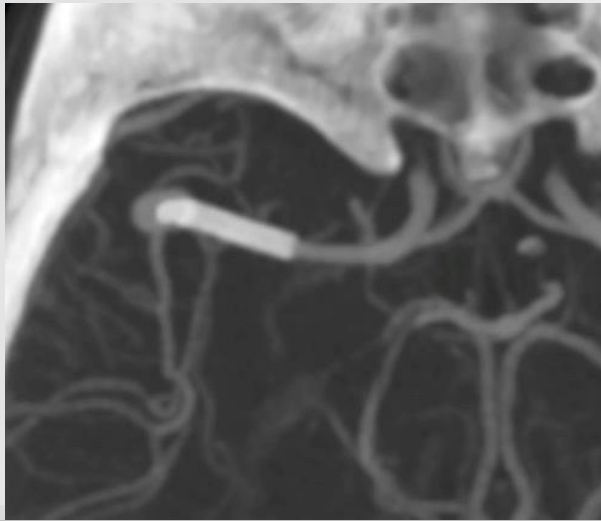

9 MONTHS CONTROL, 3 MONTHS AFTER PRASUGREL STOPPED

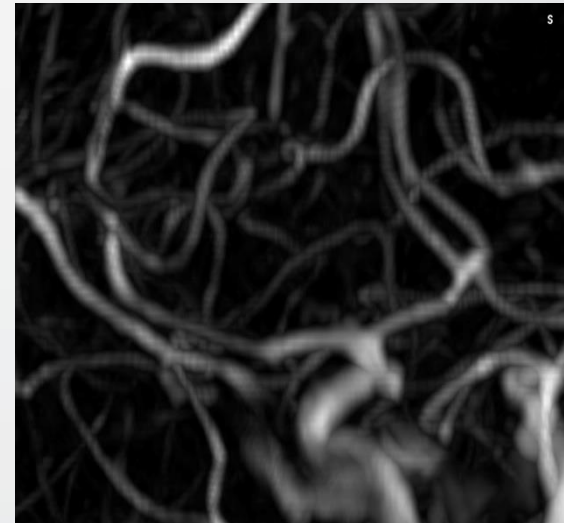
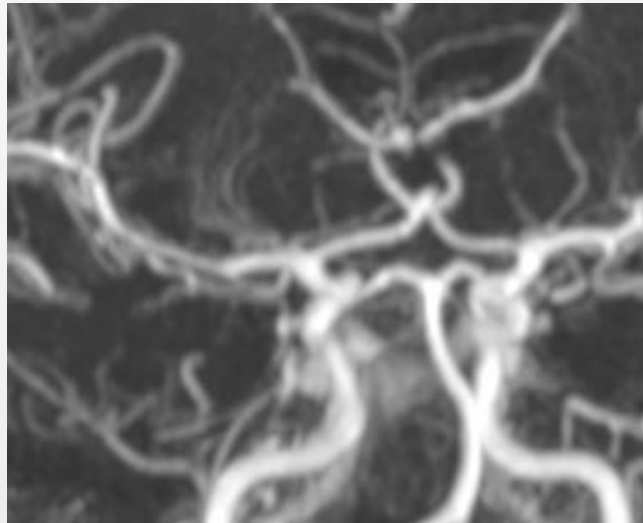
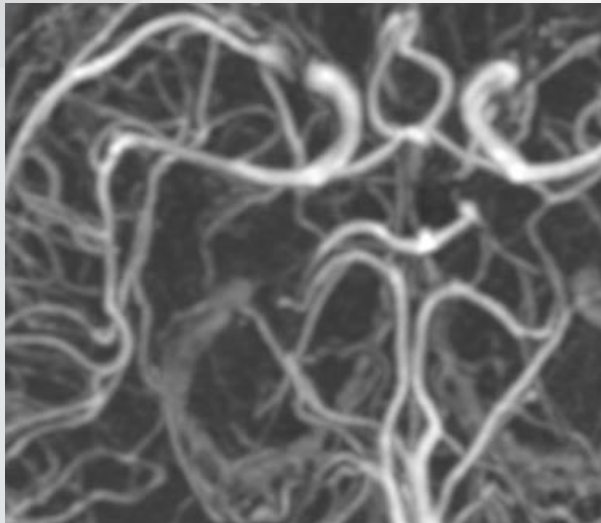

12 MONTHS CONTROL MRA, 6 MONTHS AFTER PRASUGREL STOPPED

1 YEAR CONTROL

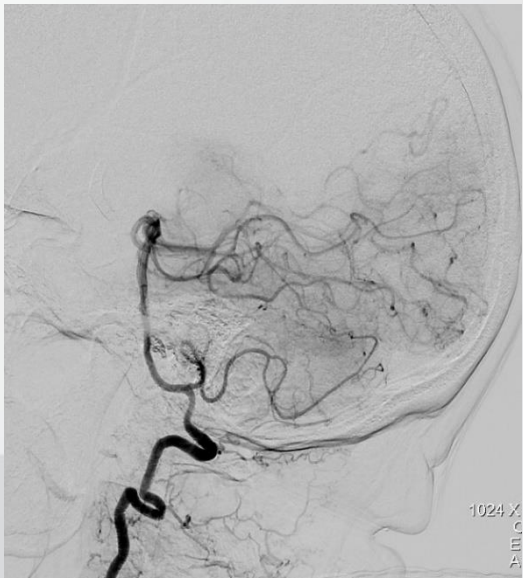
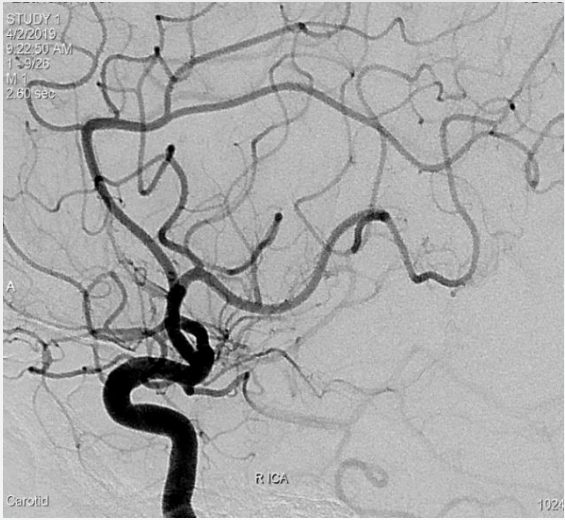

1 YEAR CONTROL

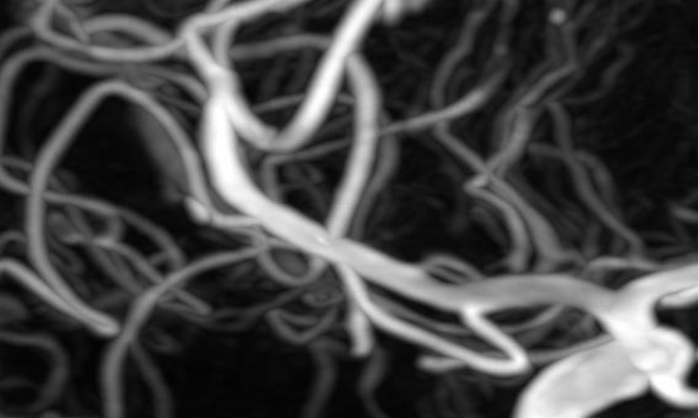
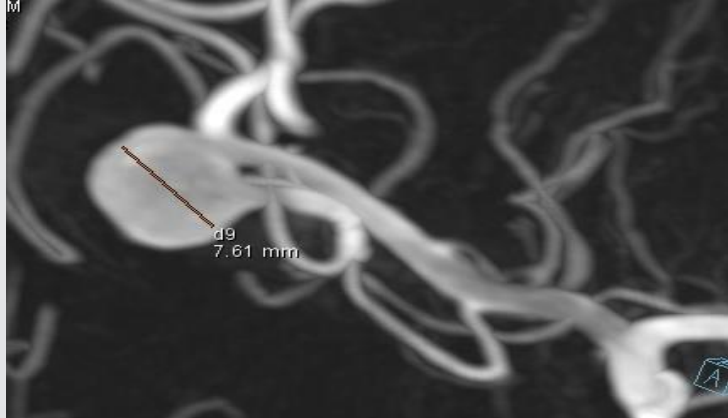
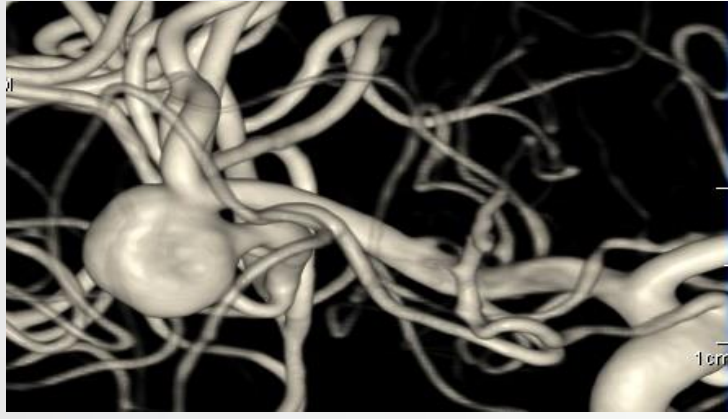

1 YEAR CONT CLASS 1C OCC

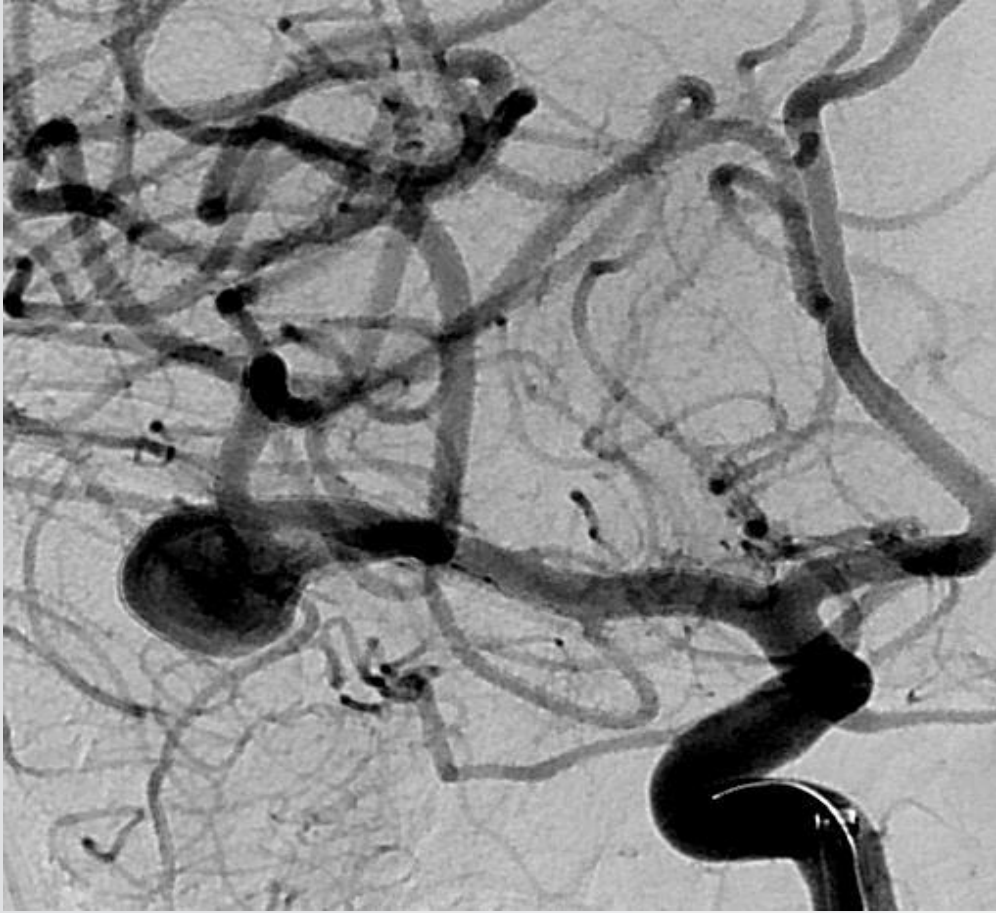

1 YEAR CONTROL



1 YEAR CONTROL

ARADAA, FETIE SEID
99997302952
*2/28/1946, F, 73Y

STUDY 1
4/2/2019
9:25:58 AM
2 - 10/21
M 5
2.91 sec

H

Koru Hastanesi Ankara
AXIOM-Artis
VD11C 170626
HFS
/com////

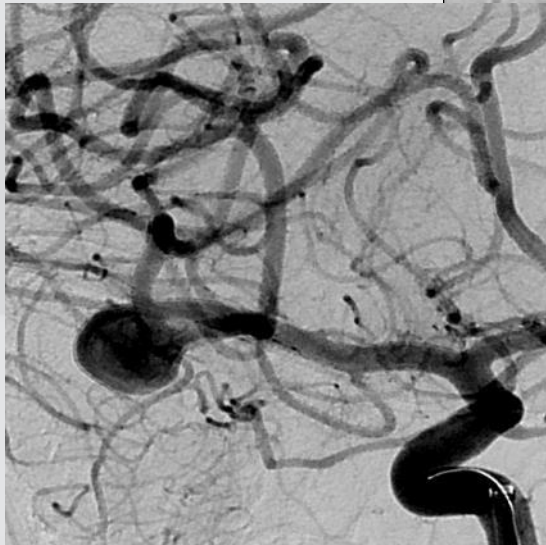

R ICA

1cm

Carotid

1024 X 1024

cm 18

EE 0%

A

AB 0%

KV 82

mA 223

D 3360

x/y -0.5/3.0

LAO 26° / CRAN 20°

SM

WC 4095 [W 4095]
WB 2047 [C 2047]

1 YEAR CONTROL

ARADAA, FETIE SEID
99997302952
*2/28/1946, F, 73Y

STUDY 1
4/2/2019
9:25:58 AM
2 - 16/21
M 5
4.85 sec

H

Koru Hastanesi Ankara
AXIOM-Artis
VD11C 170628
HFS
/com/////

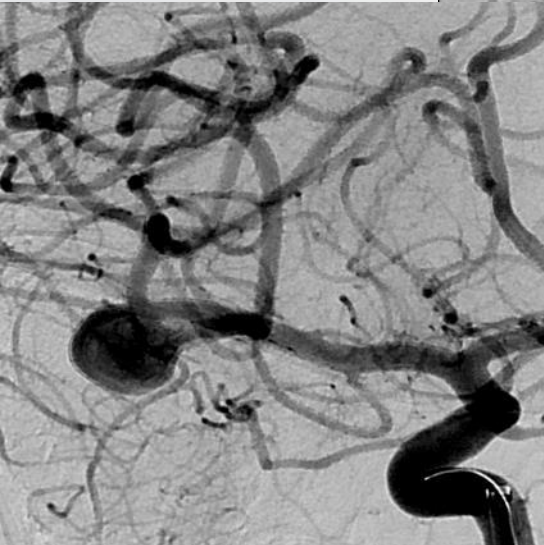

R ICA

1cm

Carotid

1024 X 1024

cm 16
A
kV 82
mA 223
D 3360
LAO 26° / CRAN 20°

EE 0%
AB 0%

x/y -0.5/3.1

WC 4095 [W 4095]
WB 2047 [C 2047]

SM

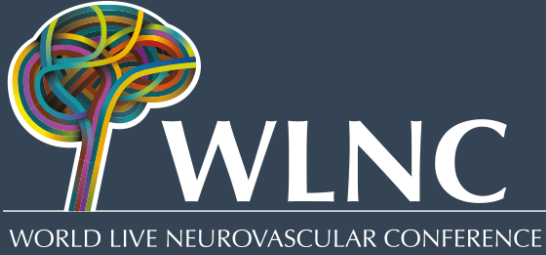

WLNC 2018

SHANGHAI CASES

PATIENT 1

- **27 yo, Male**
- Recurrent gross seizure for 1 year
- MRI & DSA revealed left frontal lobe AVM
- Transarterially Embolized 3 times during the past 6 months

Transvenous Embolization of Frontal Lobe AVM



MRI & DSA

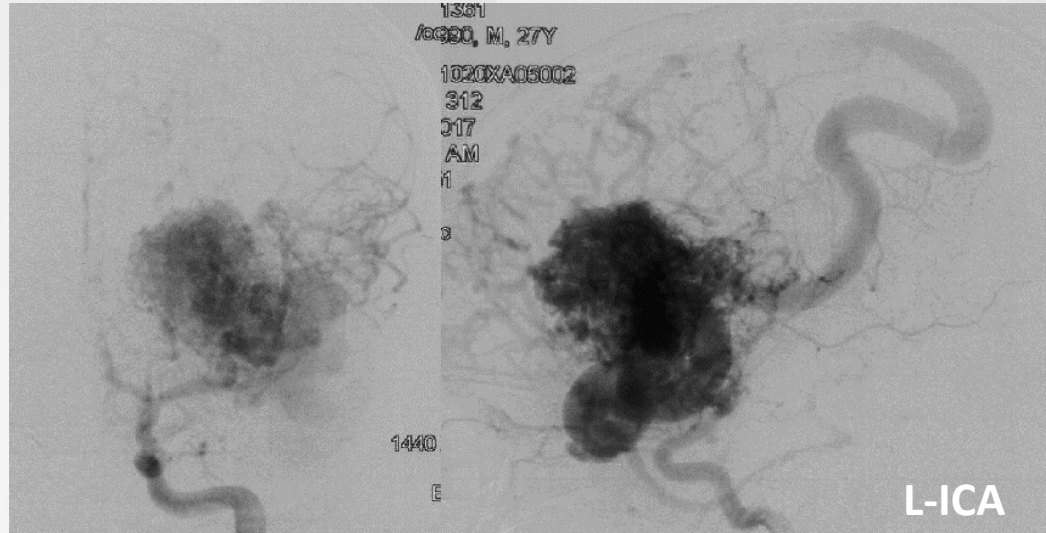
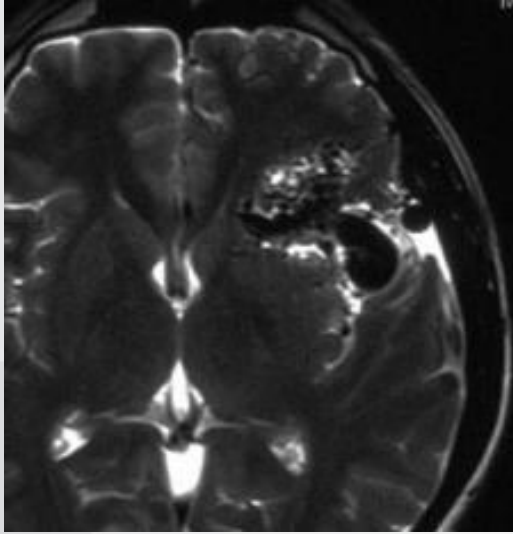

- AVM fed by branches of MCA, lenticulostriate arteries, branches of AchA, recurrent artery of Heubner and collateral arteries from ACA, and drained by Trolard Vein.

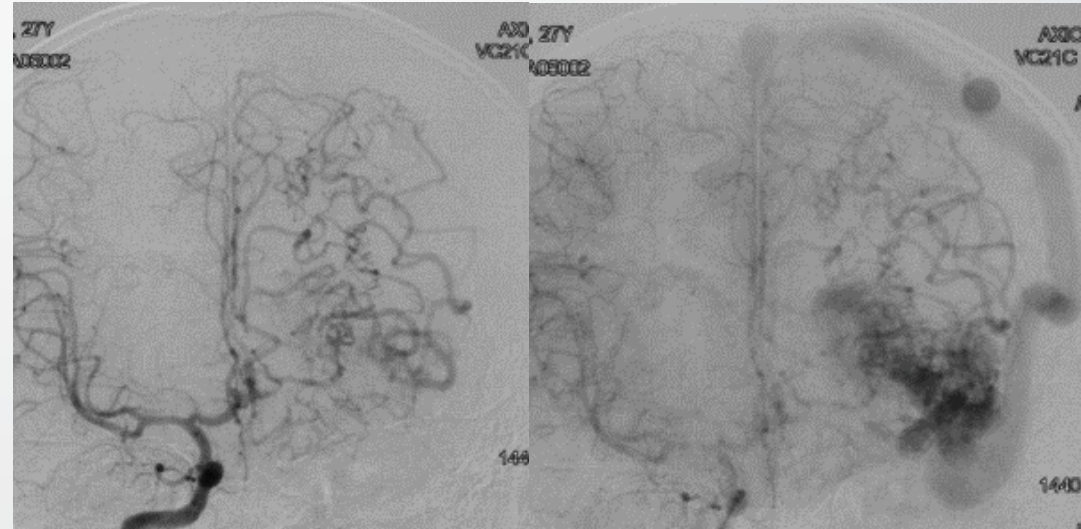

After 3rd Session of Transarterial Embo.

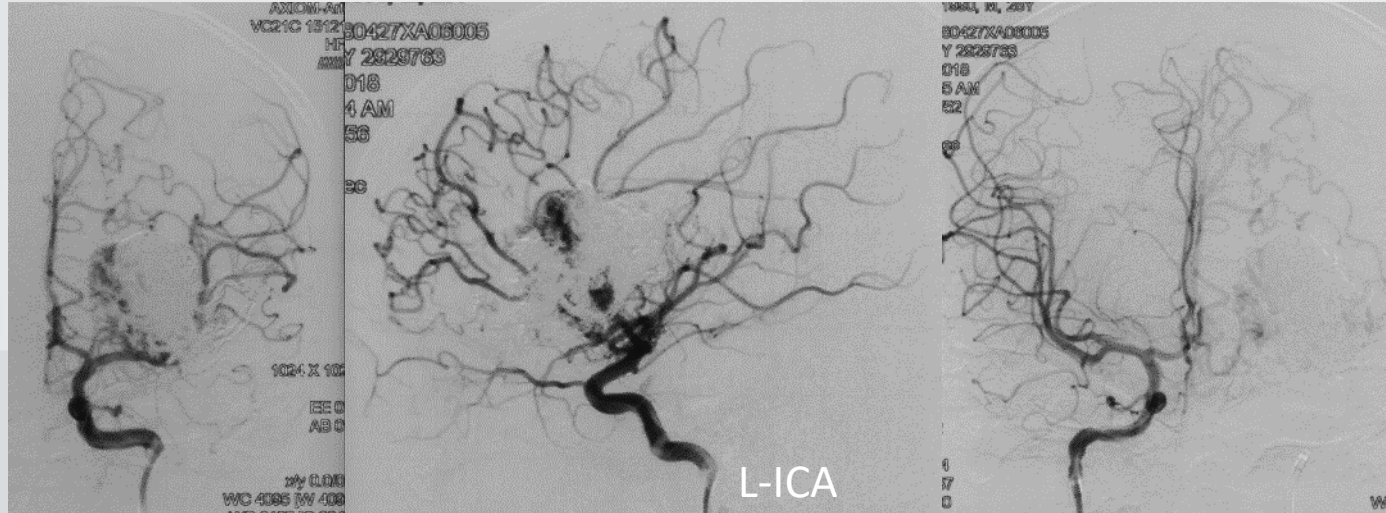

- Having been transarterially embolized 3 times, 40% of AVM left.
- The residual AVM was fed by leticulostriate arteries, branches of AchA, recurrent artery of Heubner and collateral arteries from ACA, and dominantly drained by Trolard Vein.

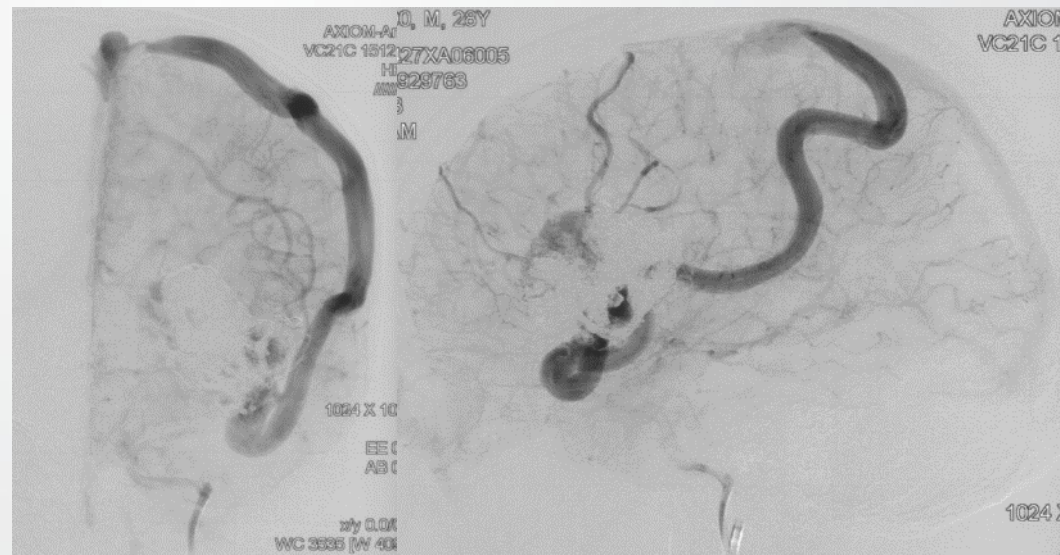

4th Session



- A Marathon Catheter was navigated into the recurrent artery of Heubner and 20% Glubran was injected.

4th Session

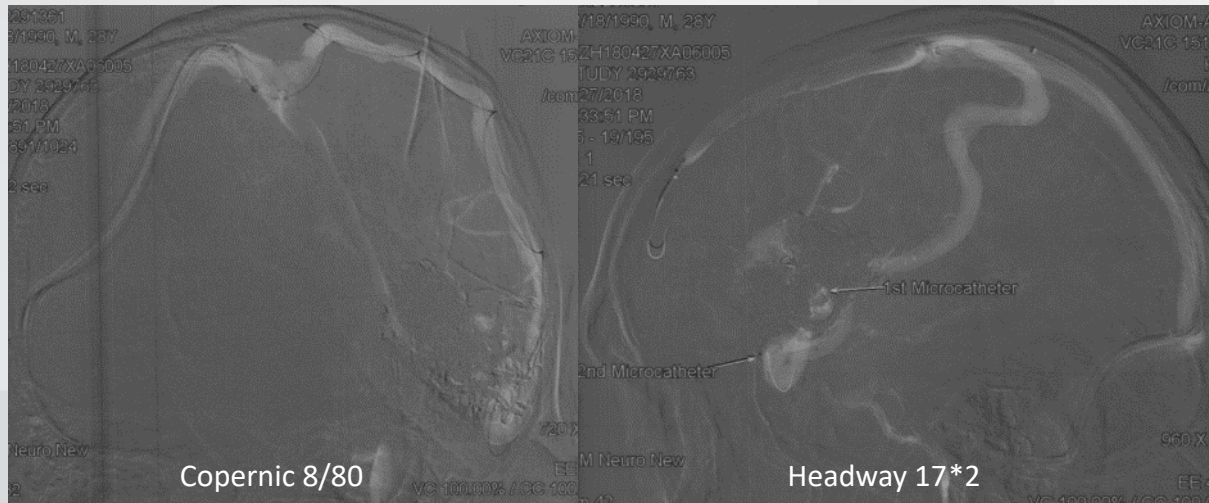

- A Copernic 8/80 balloon was inflated in the SSS to assist the navigation of 2 Headway-17 microcatheters into the drainage vein.
- Several coils were packed via a Headway-17 catheter to make a plug.
- A Scepter XC 4/11 and Hyperform 4/7 balloon were inflated in the right ACA and ICA terminal, respectively, to control the arterial blood flow.



4th Session

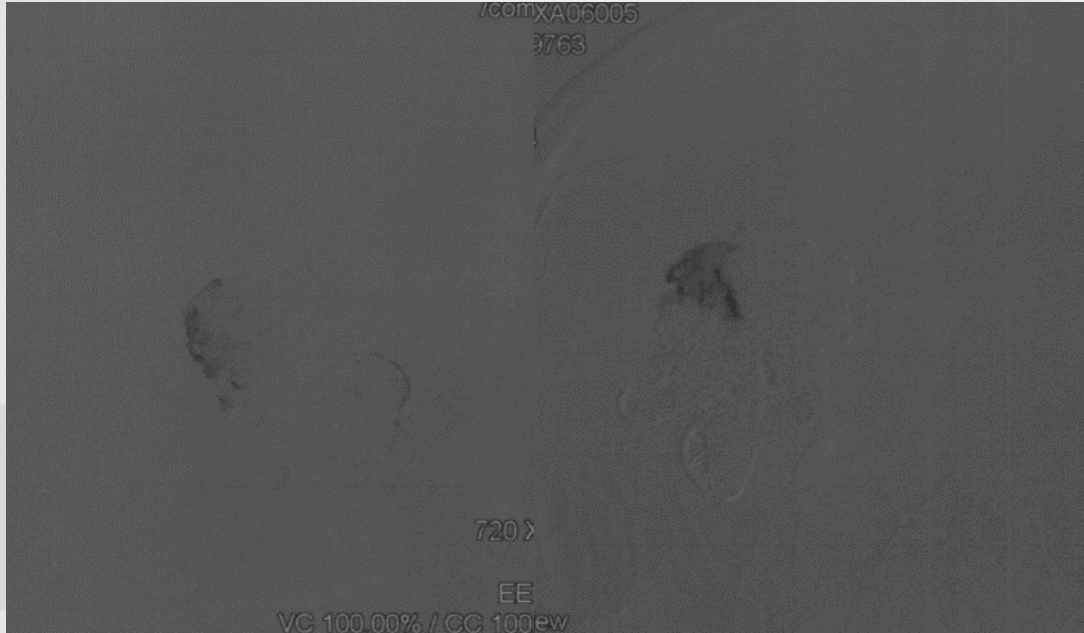

- Onyx-18 was injected into the drainage vein and then infiltrated in the the nidus.

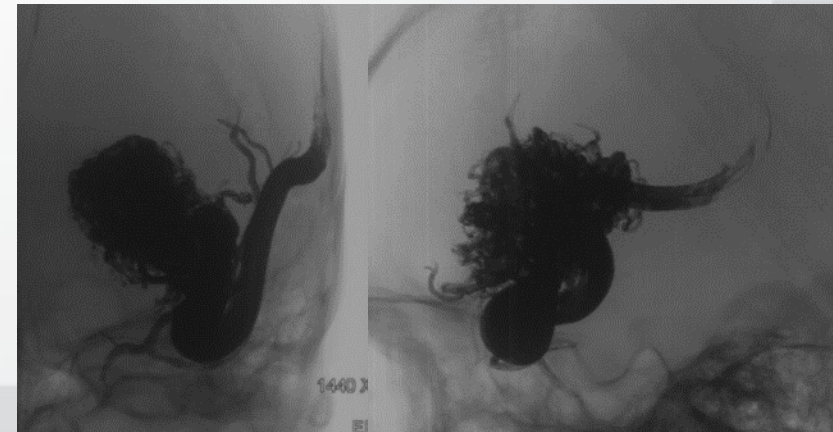

After 4th Session

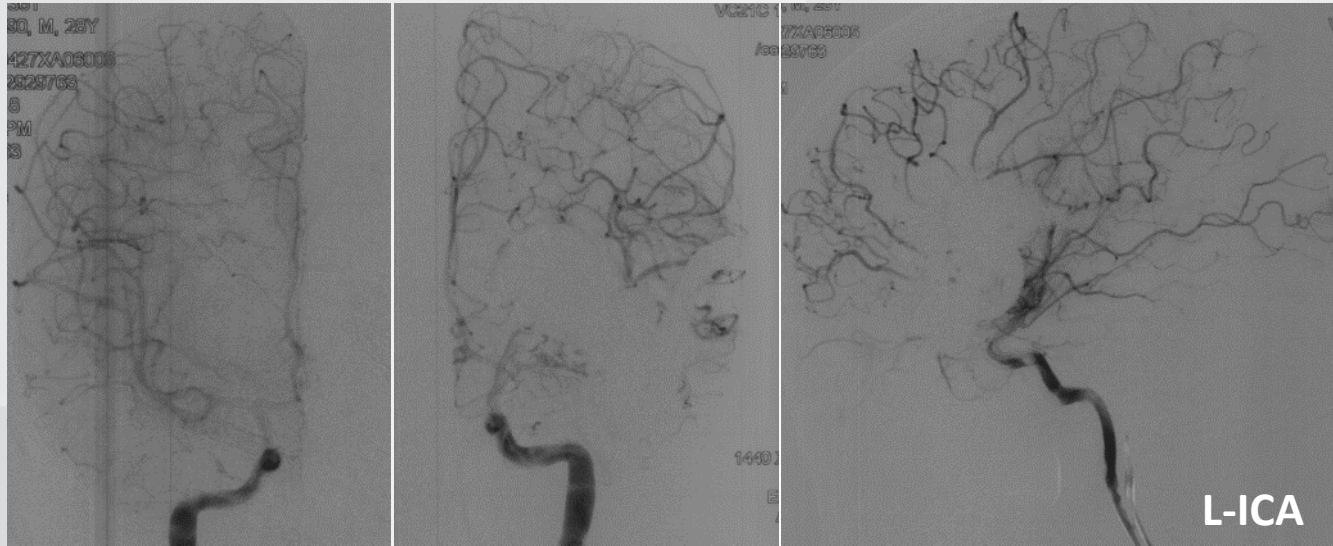

- Final control showed the nidus was totally obliterated with a small part of contrast filling in front of the nidus, suspecting a small part residual AVM.
- The patient was treated by continuous sedation for 72hrs with systolic blood pressure below 100mmHg. No neurological defect was detected except for drowsiness.

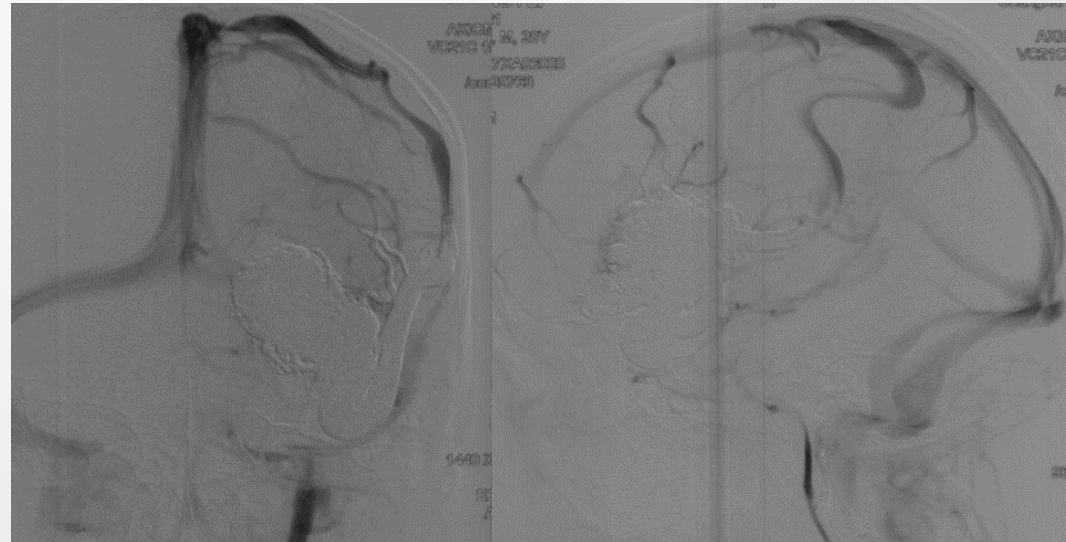

1 wk follow up

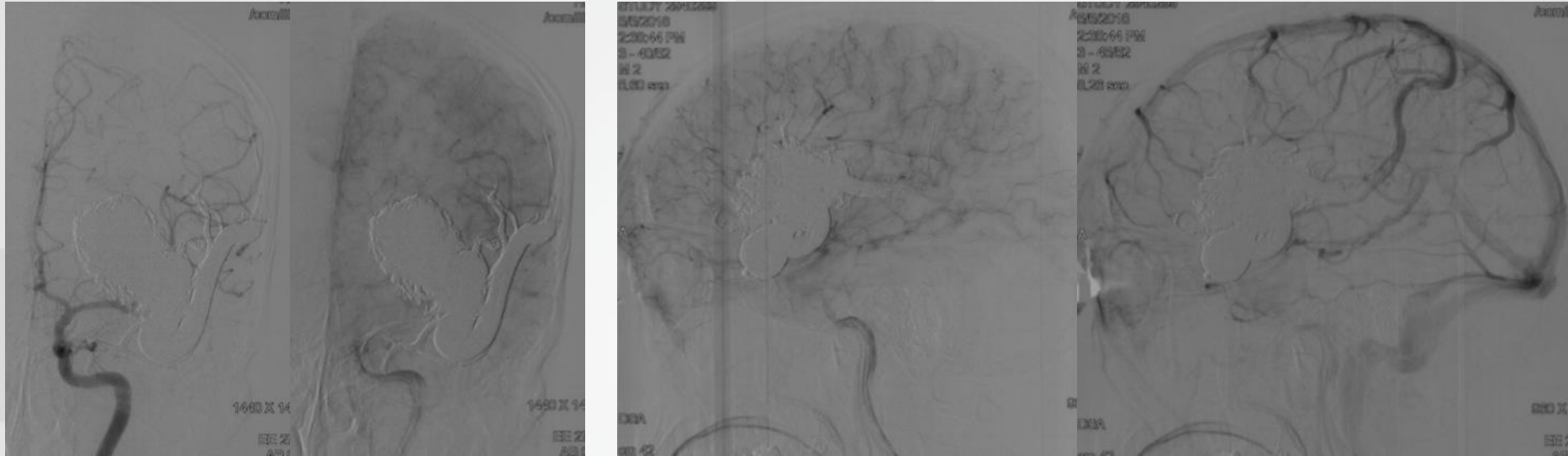

- Follow up DSA showed the nidus was totally obliterated one week after the 4th session.

3 months follow up

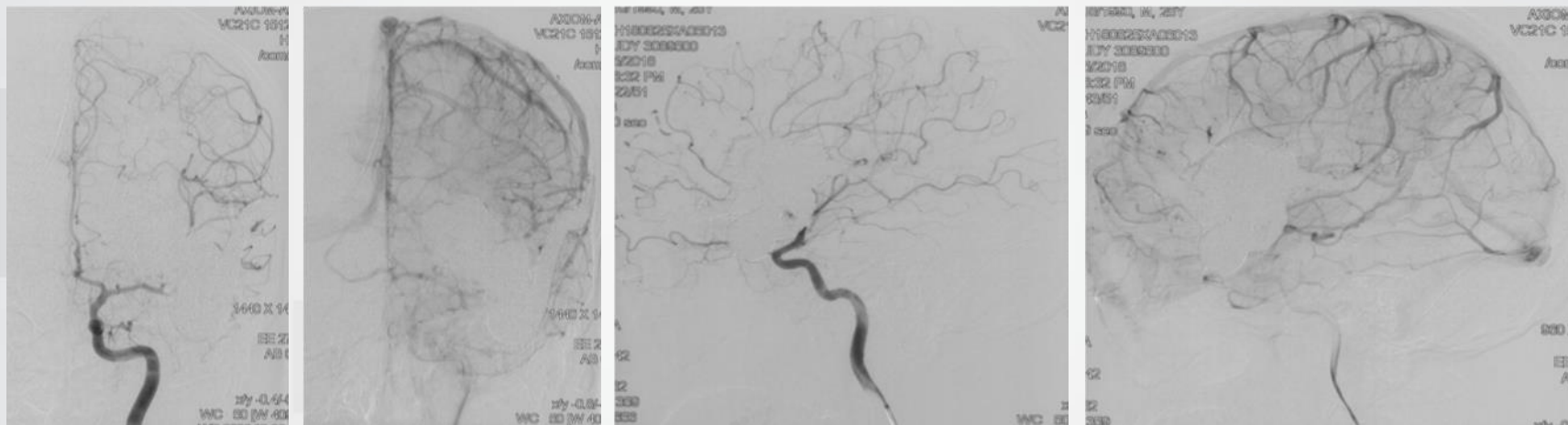

PATIENT 2

- **45 yo, Female**
- Recurrent dizziness and vomiting for 1 year
- Vertebral artery (V4) dissecting aneurysm

Tubridge Flow diverter for Vertebral Artery Dissecting Aneurysm



MRI & STA

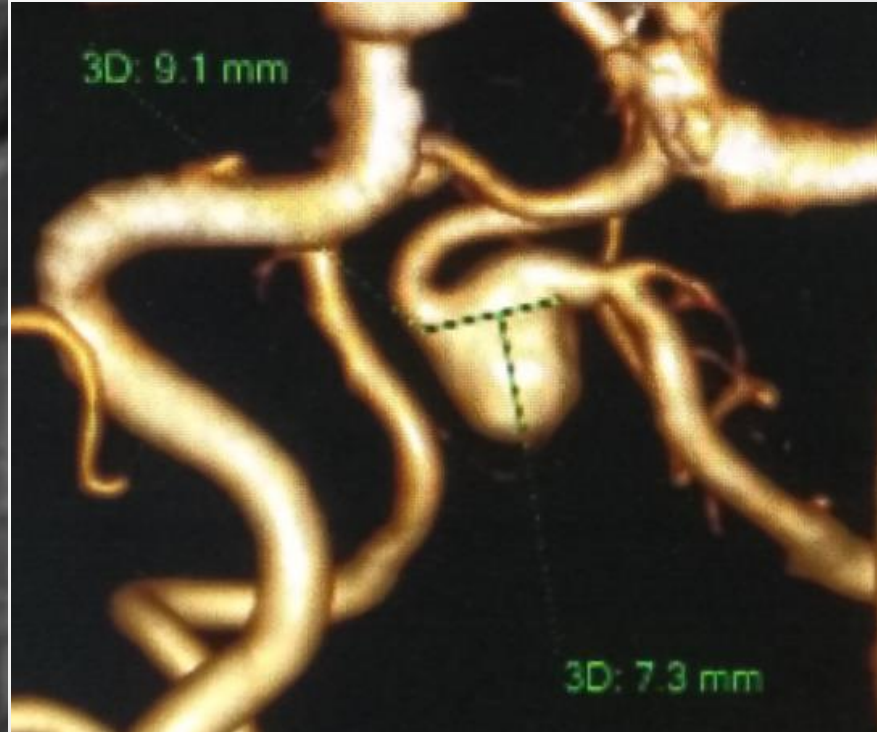
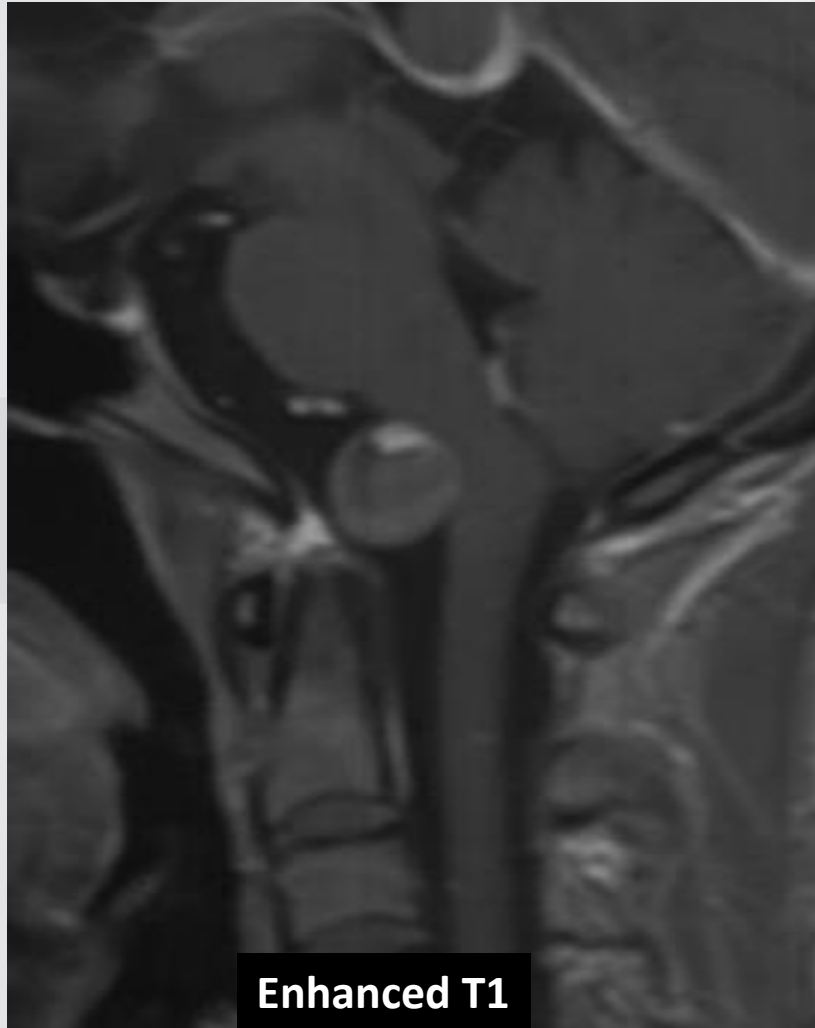

DSA

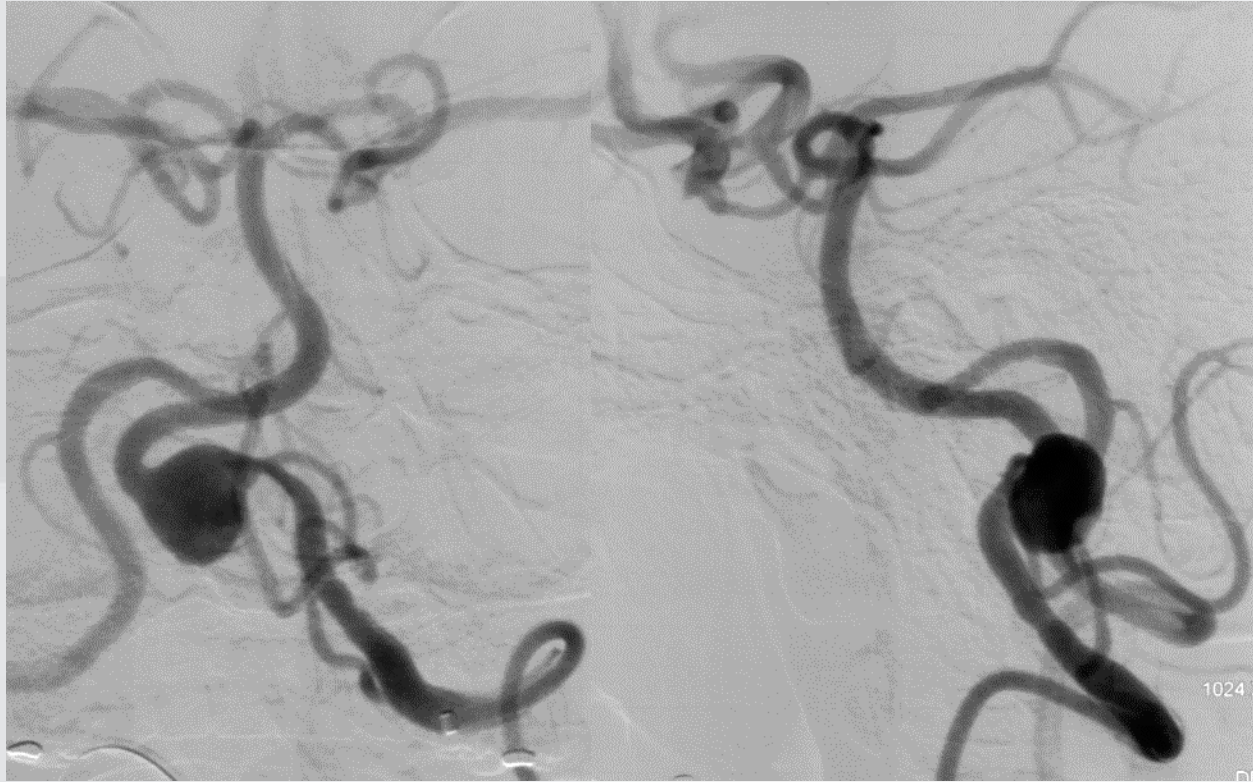

3D reconstruction

Procedure

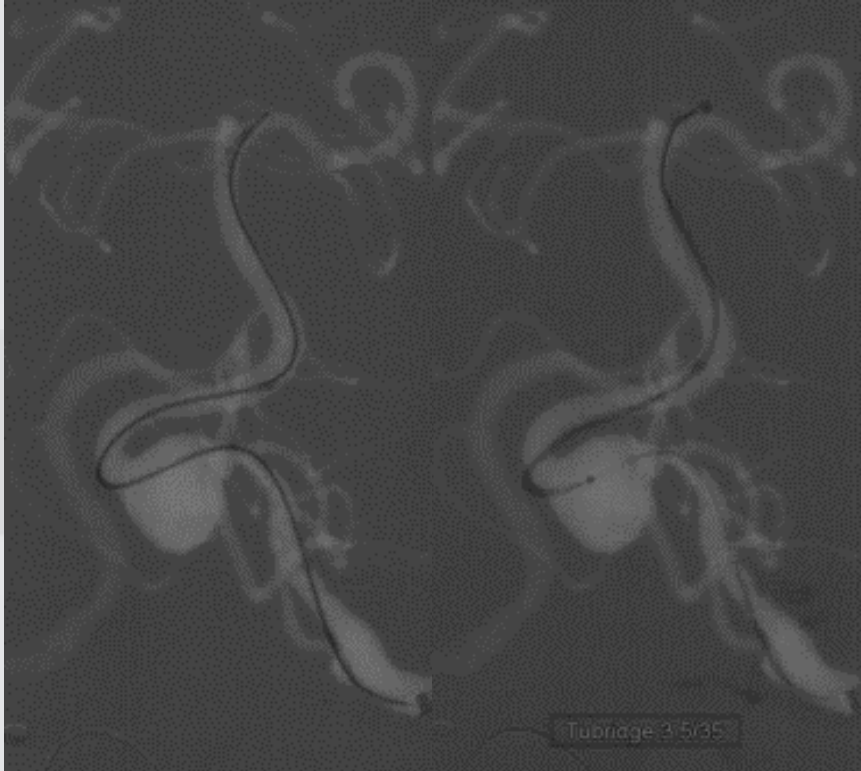

T-track & synchro 14

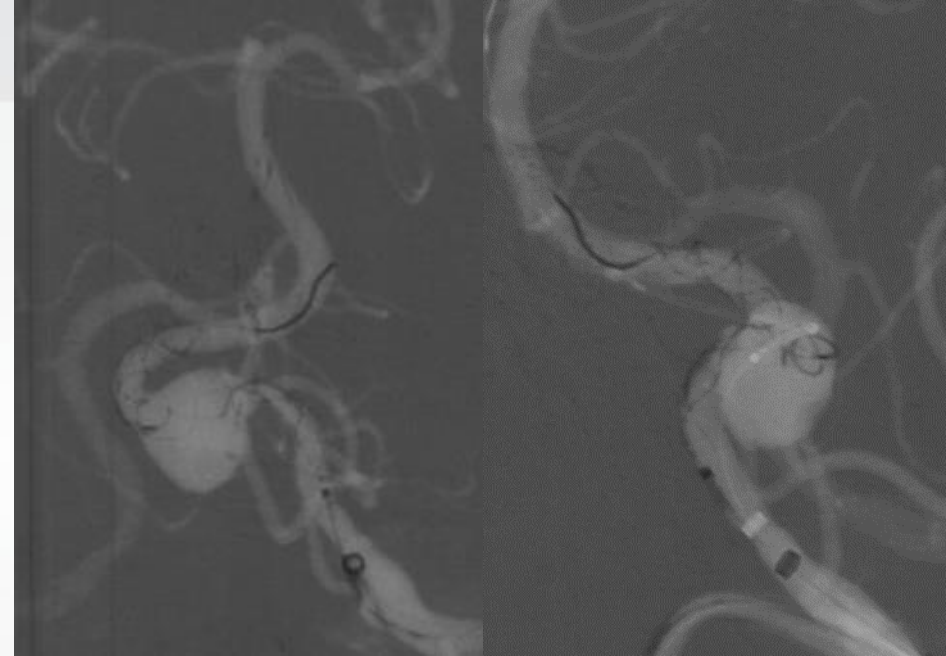

Tubridge 3.5 mm/35mm

Procedure

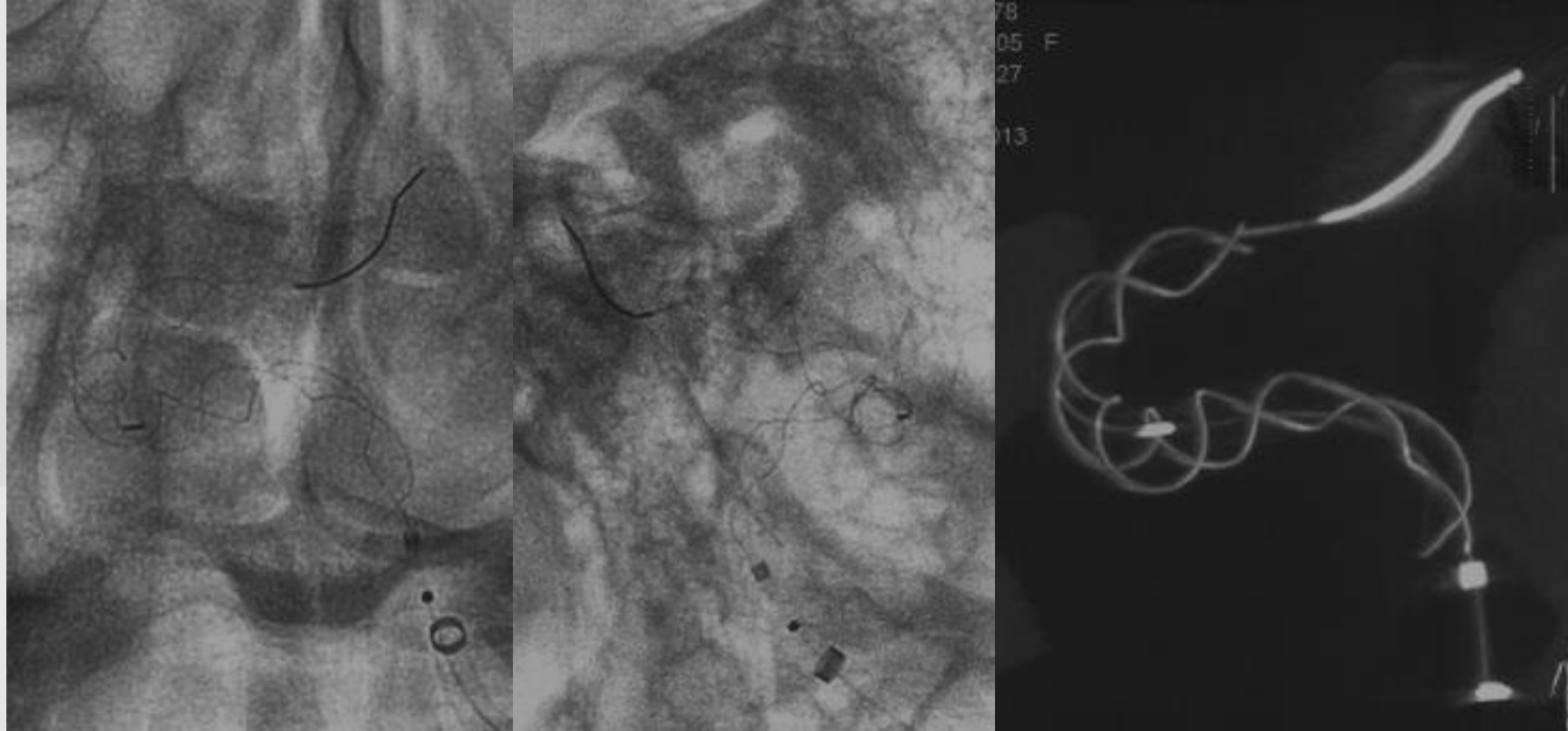

Xper CT

Procedure



Follow Up

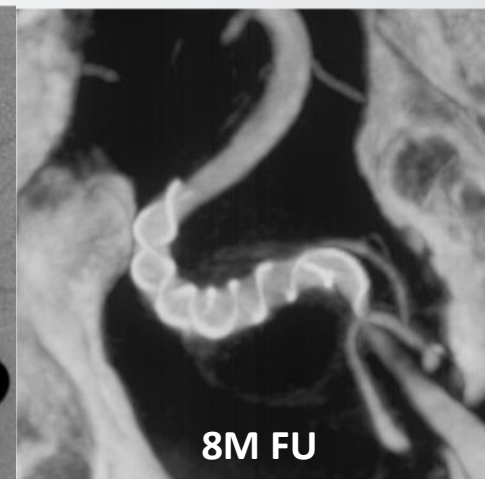
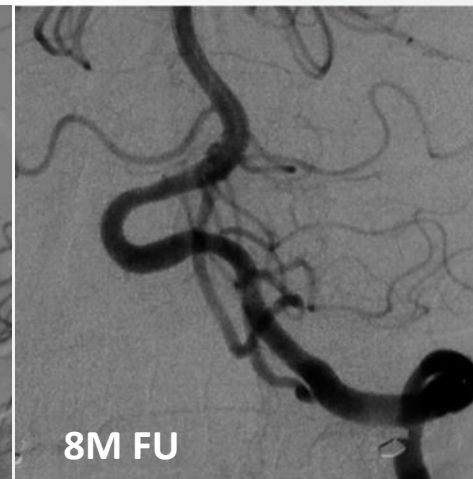
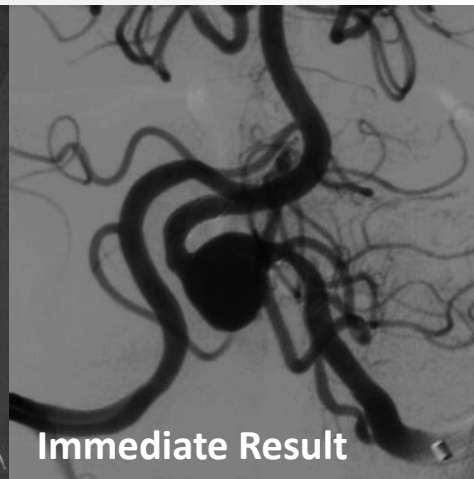
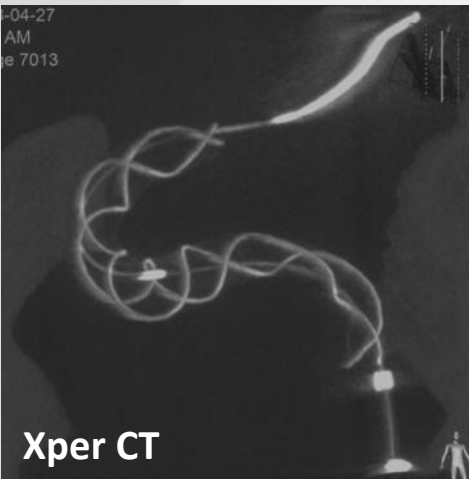
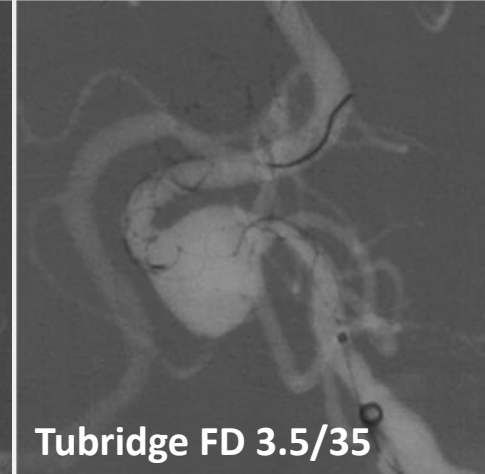
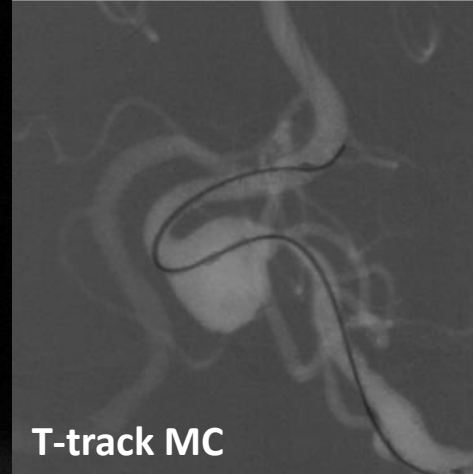

PATIENT 3

- 52 yo, Male
- Incidentally found intracranial aneurysm for 1 month
- Left MCA bifurcation aneurysm

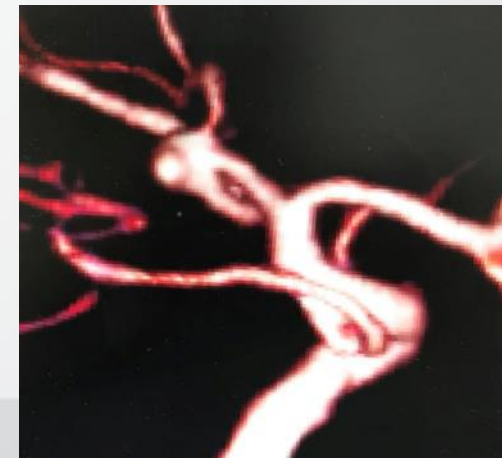
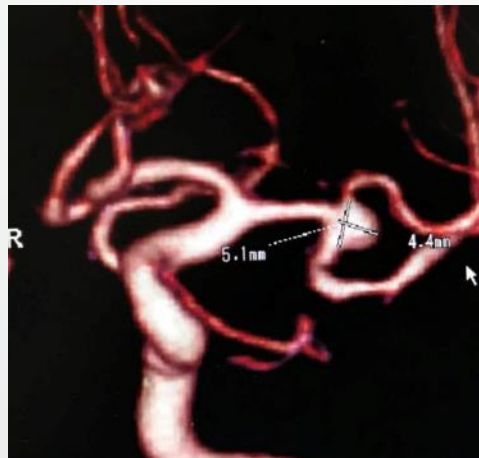
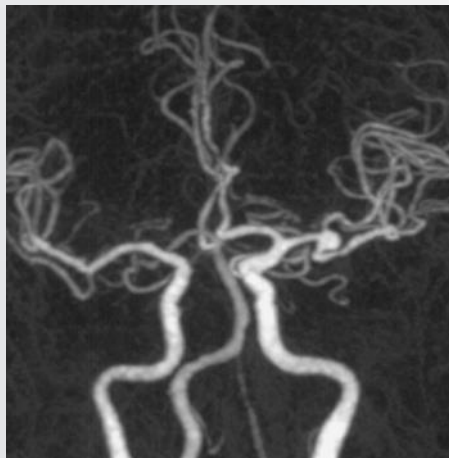

DSA

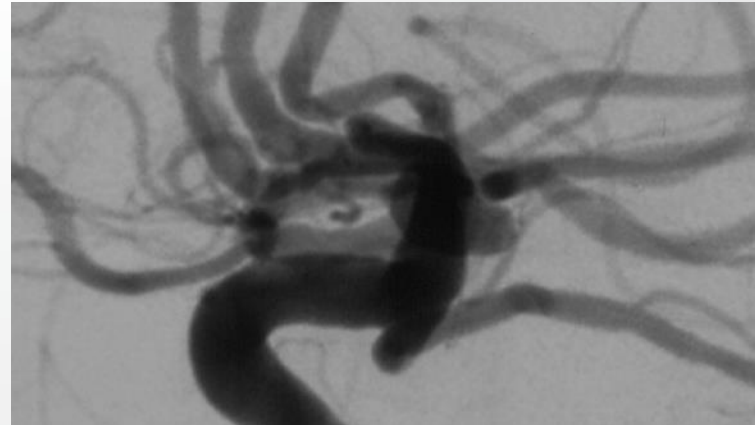
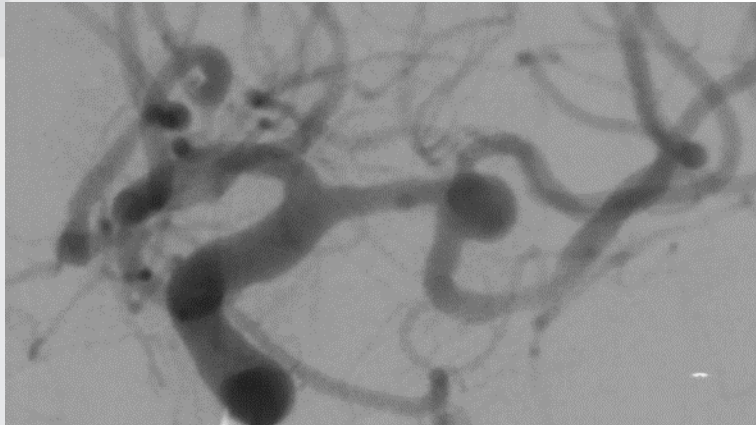
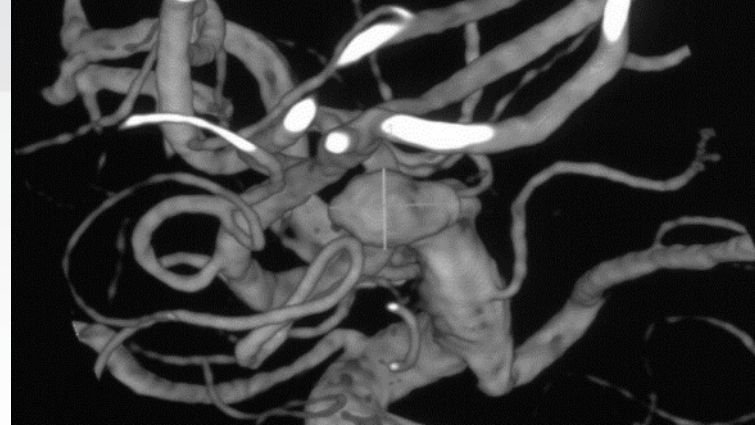
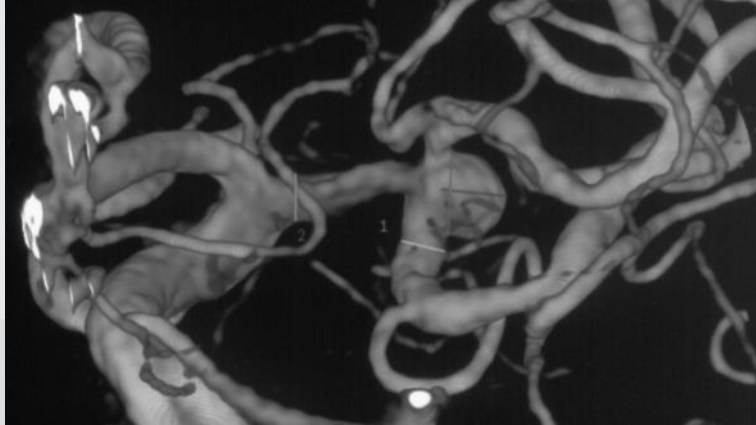

Materials

- Envoy DA guiding catheter
- Headway 21 micro-catheter
- Echelon-10 micro-catheter
- Traccess 14 micro-wire
- LVIS stent
- Orbit coils

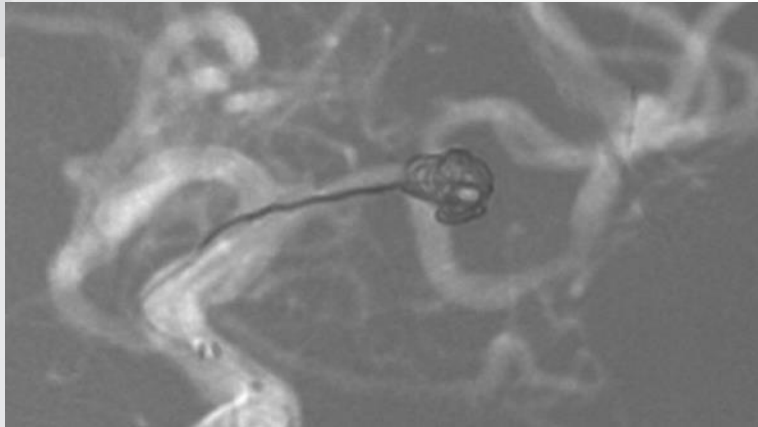

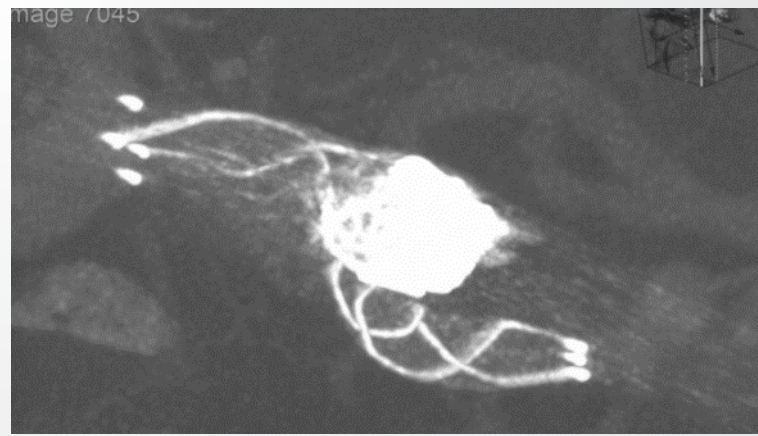
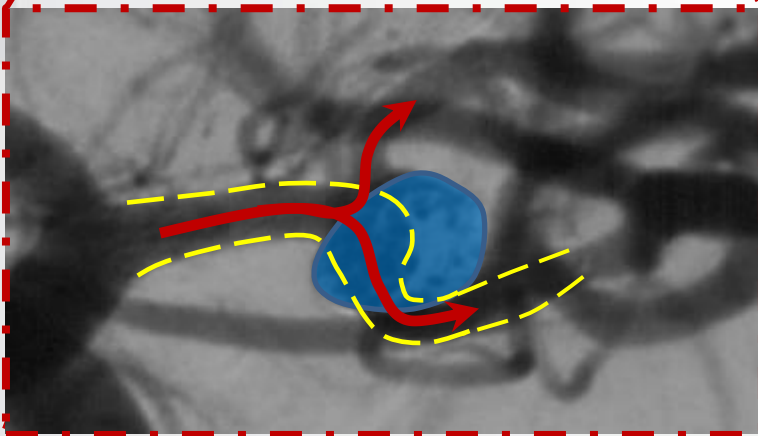
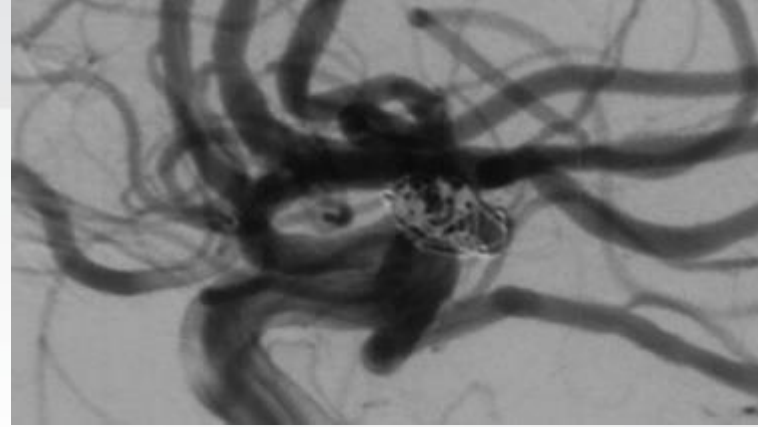
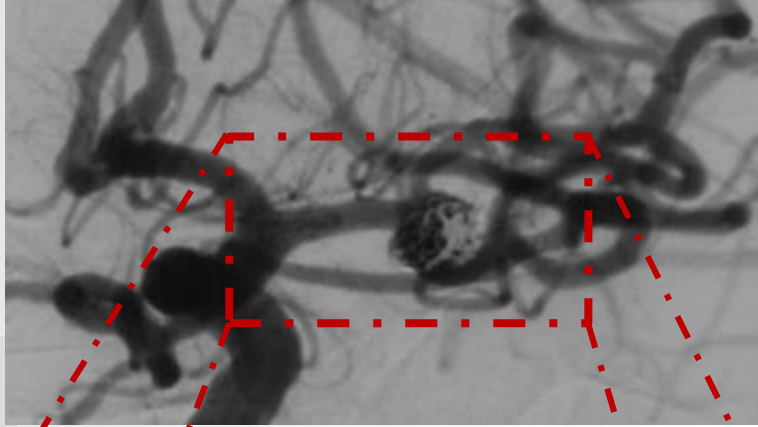

Follow Up

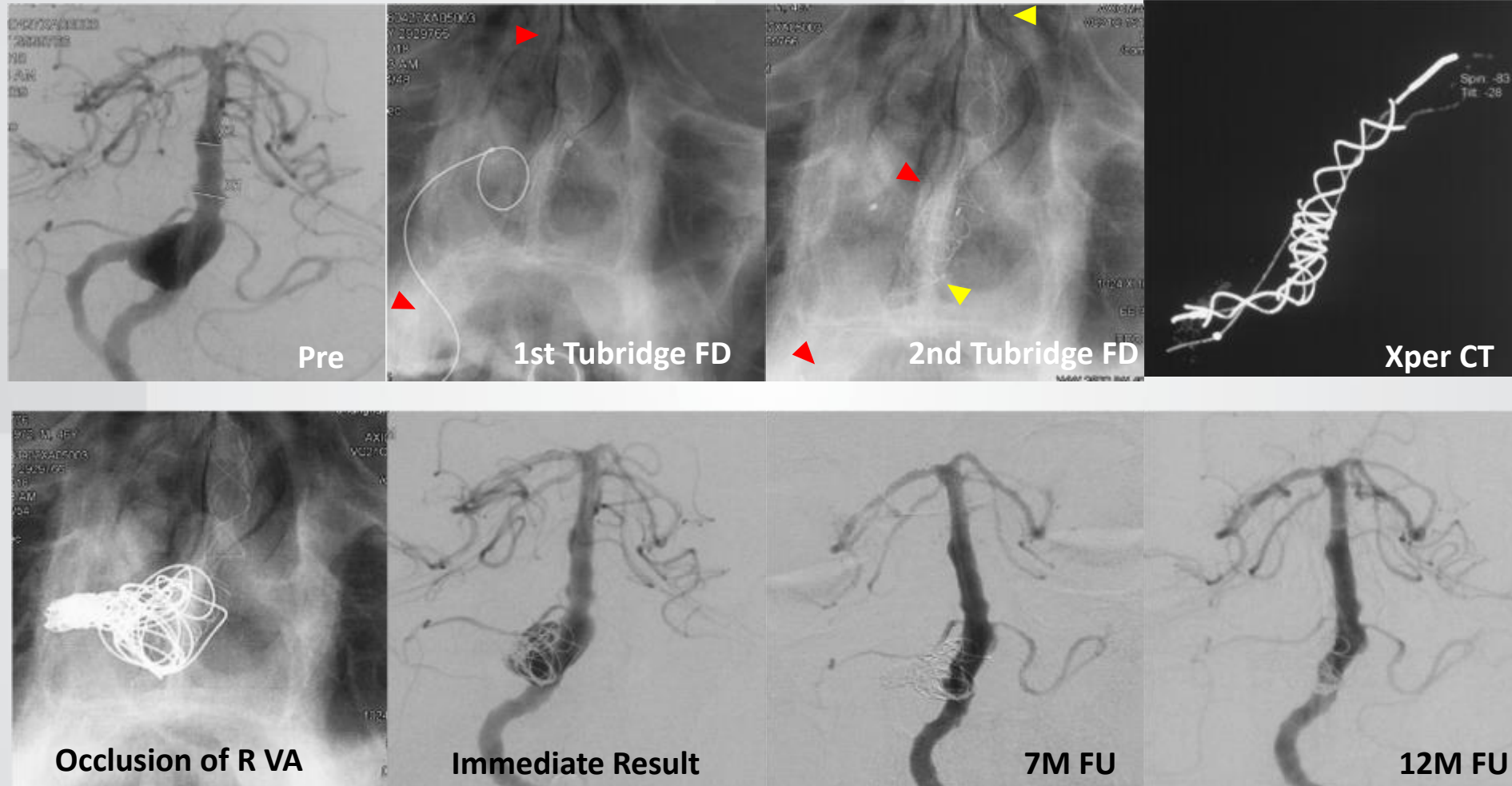

PATIENT 4

- **46 yo, Male**
- **Dizziness for 10 Days**
- **PE : (-)**
- **Basilar artery aneurysm**
- **TEG : AA 87.6%, ADP 94.3%**



Size: 11.22*15.38mm

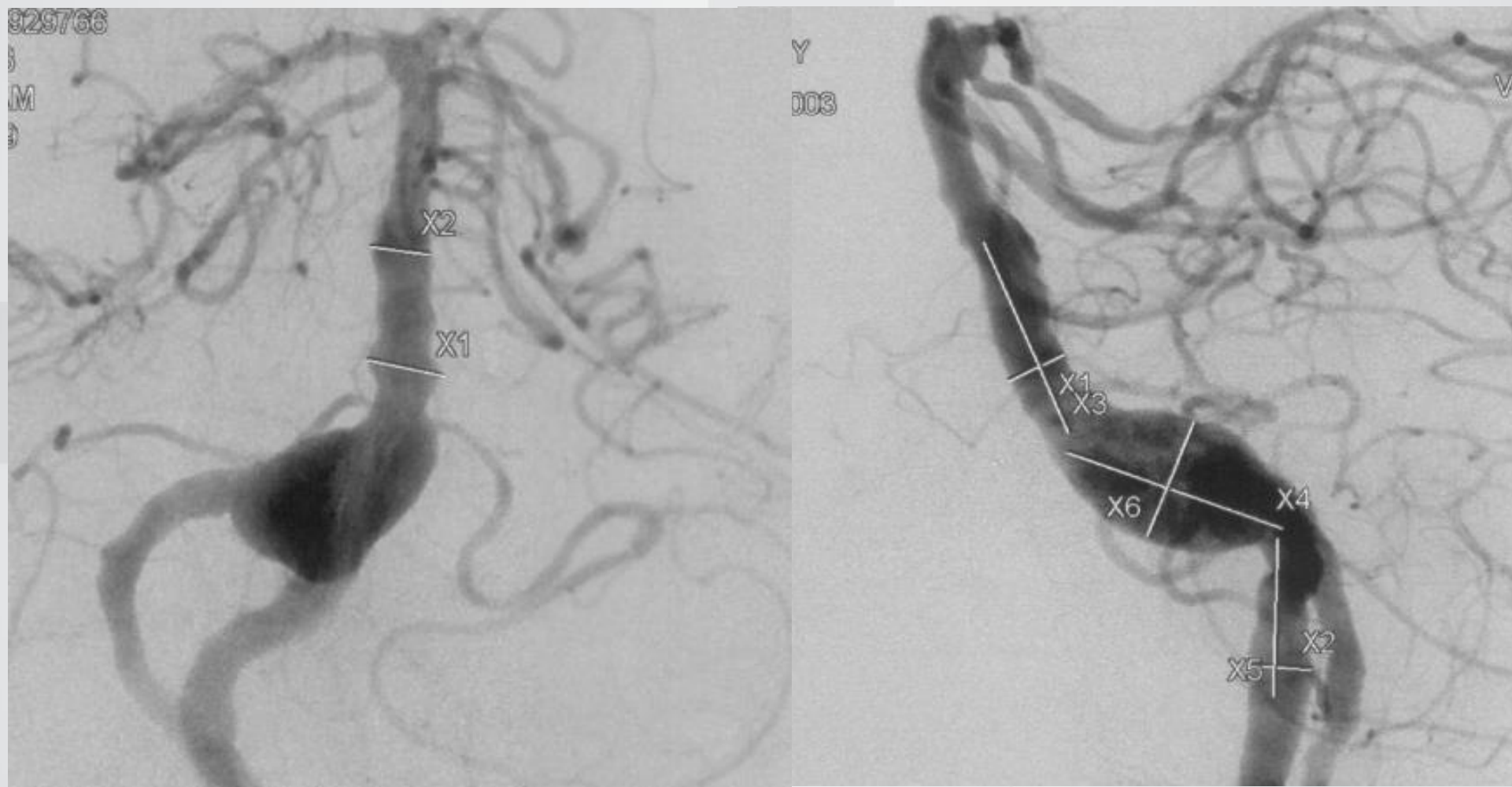

Microcatheter in Position



1st Tubridge (6/45) Deployment

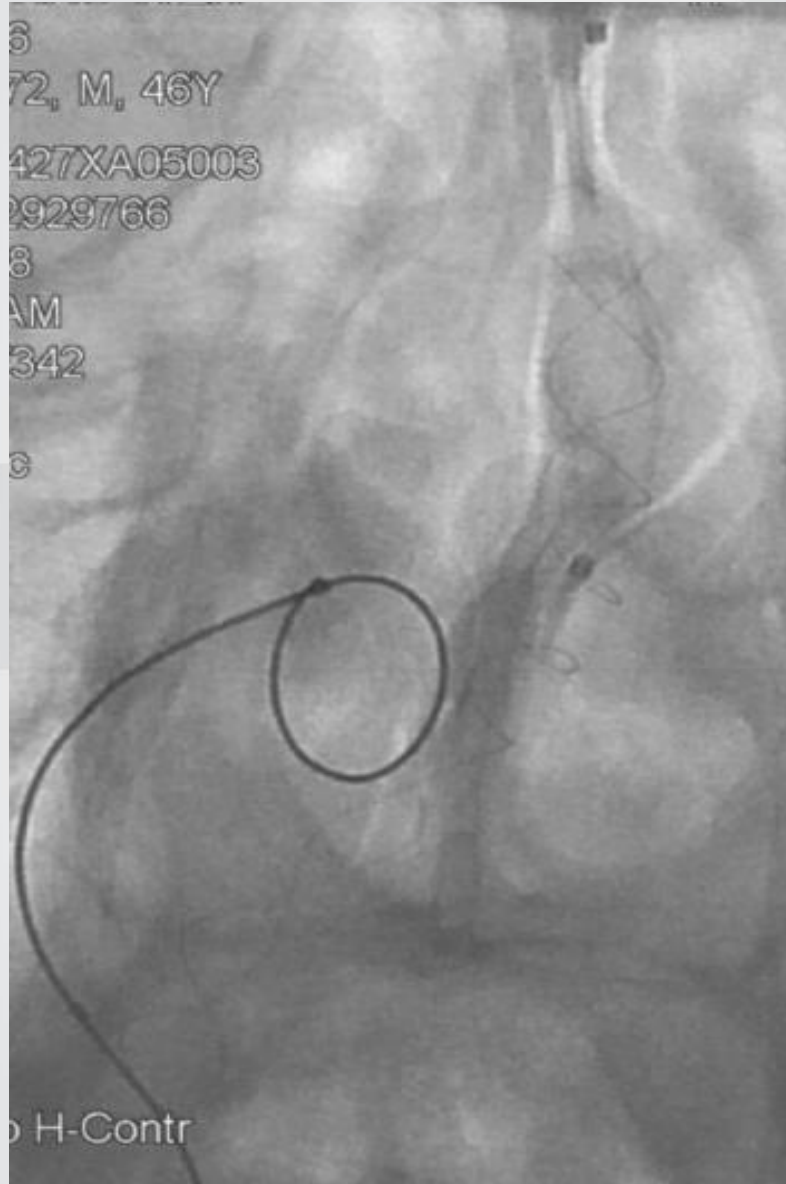

2nd Tubridge (6/35) Deployment

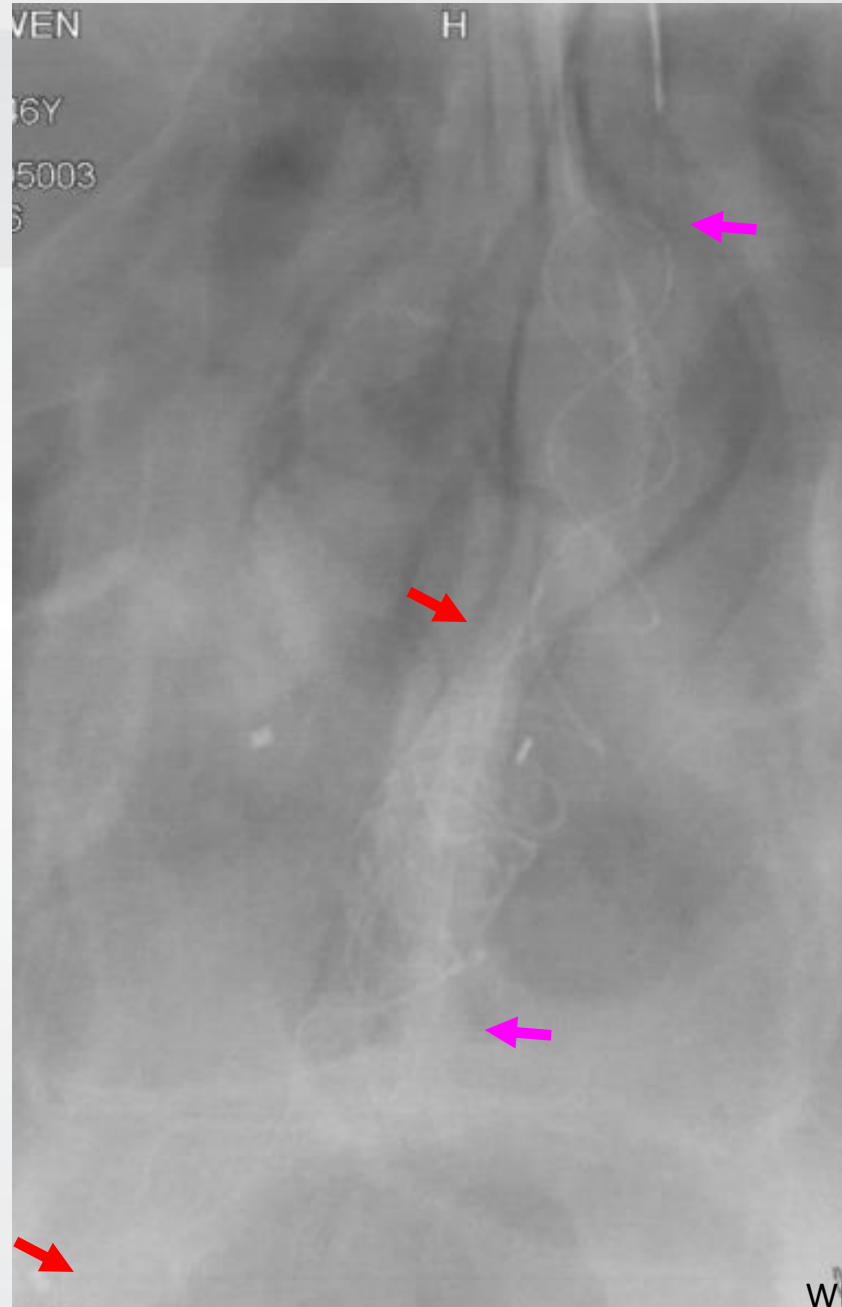
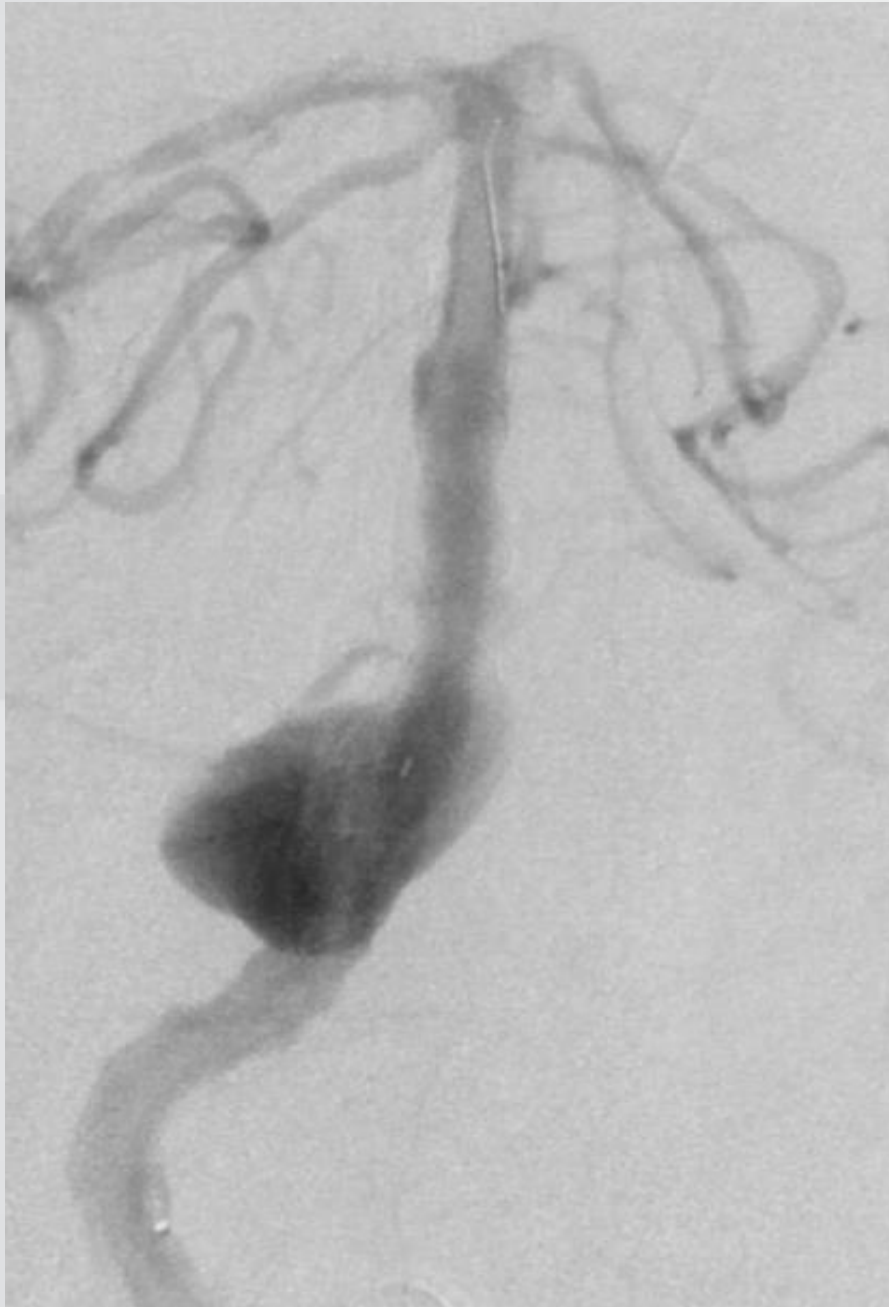

Contralateral vertebral artery occlusion

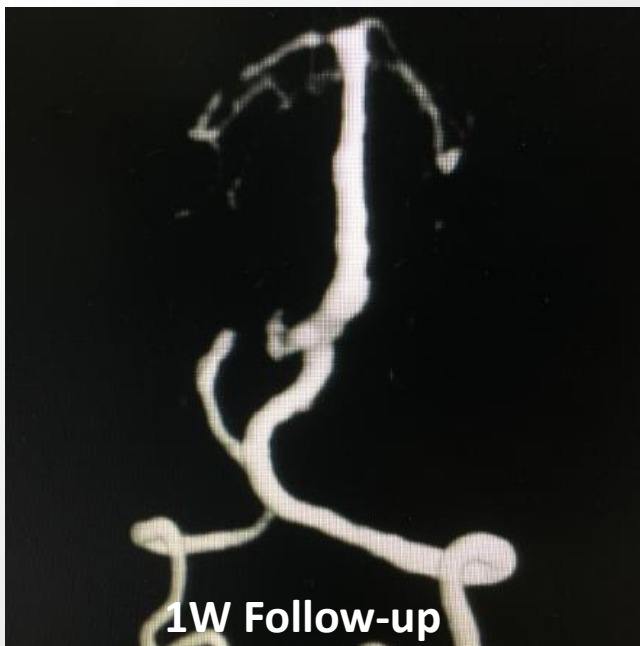
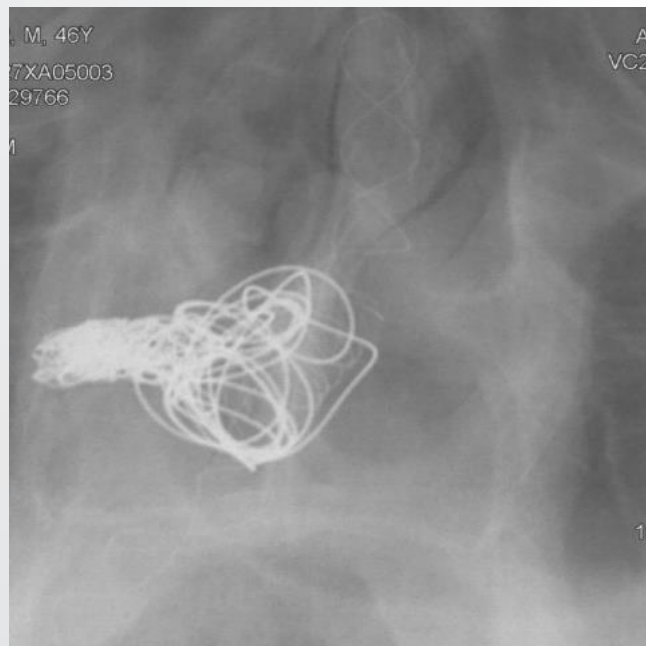

Follow Up

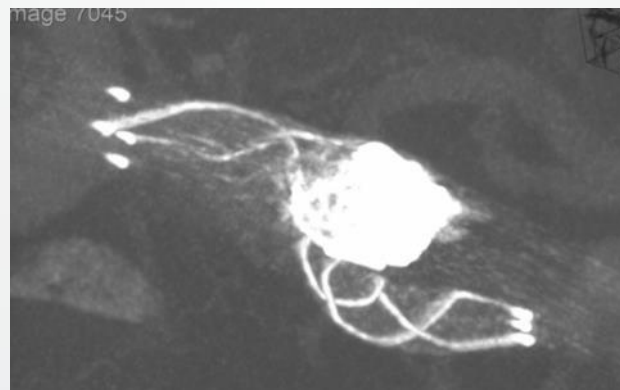
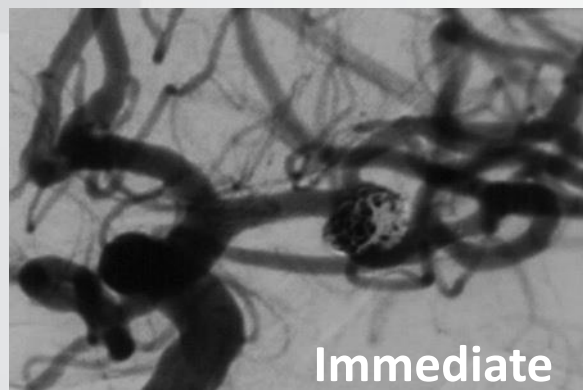
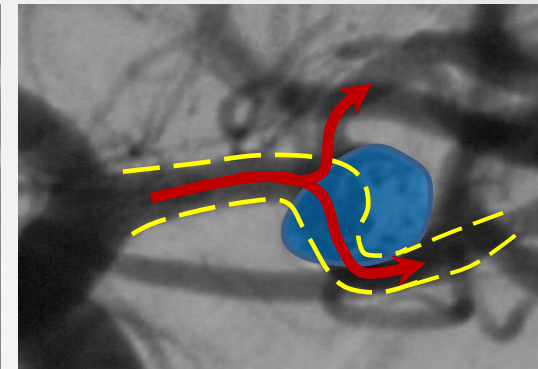
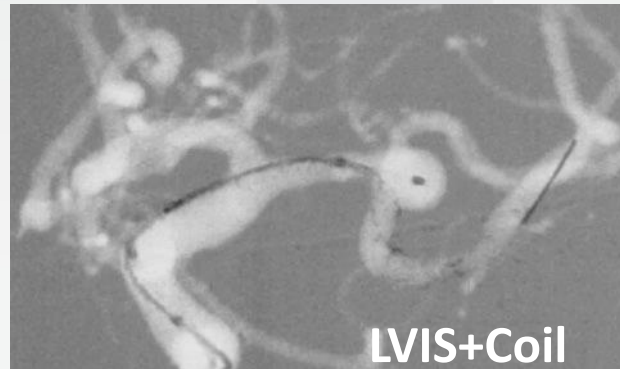
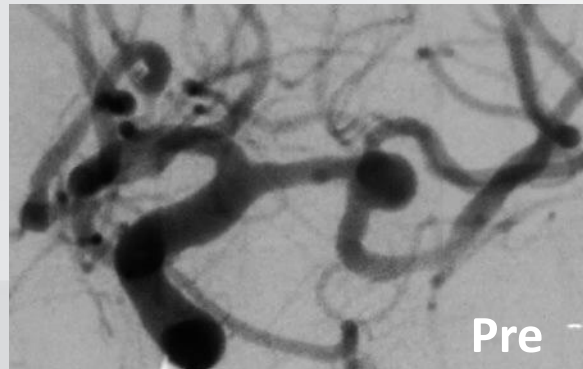

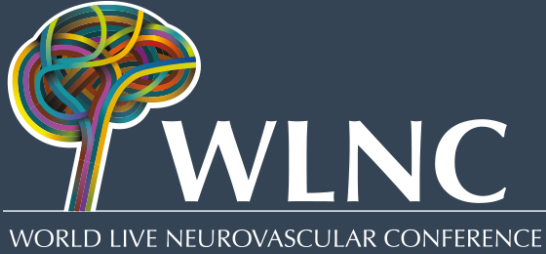

WLNC 2018

BUENOS AIRES CASES



PATIENT 1

SM. Female, 56y.o.
HBP, DBT

04/26/2018: 4:00 PM onset : Stroke Nihss 18 pts

- Patient arrived To Clinica Sagrada Familia at 01:50 AM
MRI (04/27/2018; 02:20 PM)
DWI: Left caudate and insular restriction area
AMR: Left M1 MCA occlusion

DSA 02:45 PM
Recanalization 03:04 PM

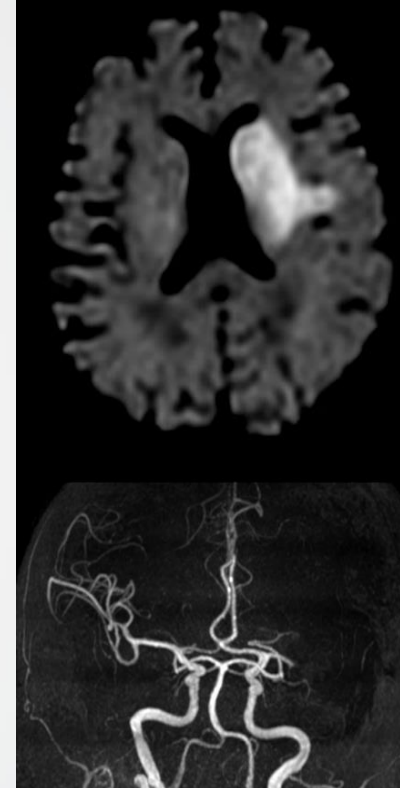

Door to image 15 min

Door to Groin 49 min

Door to recanalization 59 min



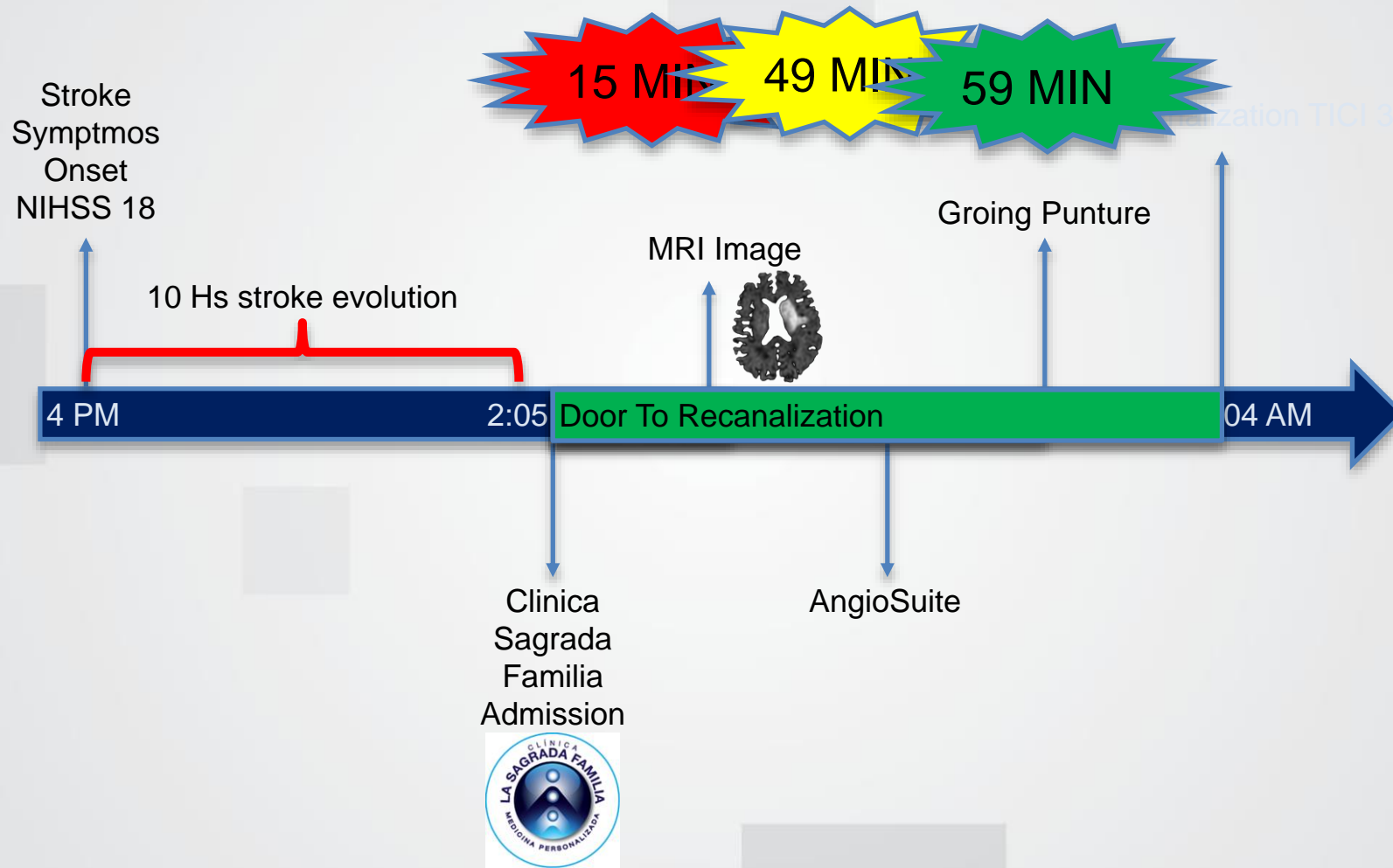

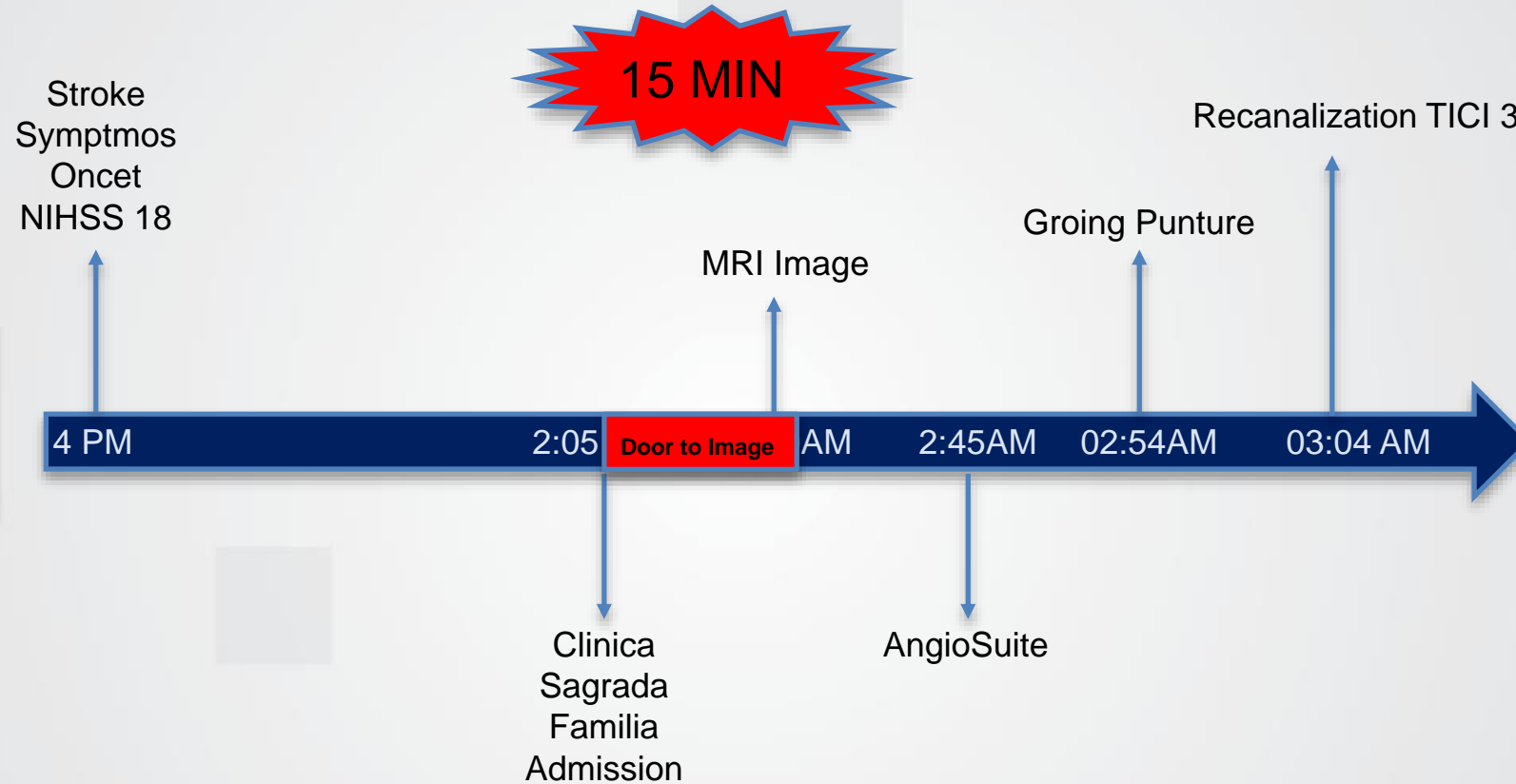

DWI

DWI

ADC

FLAIR

GRE

Diagnostic MRI

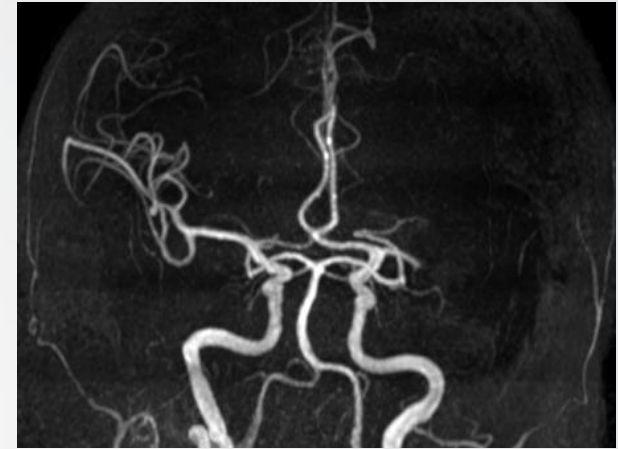
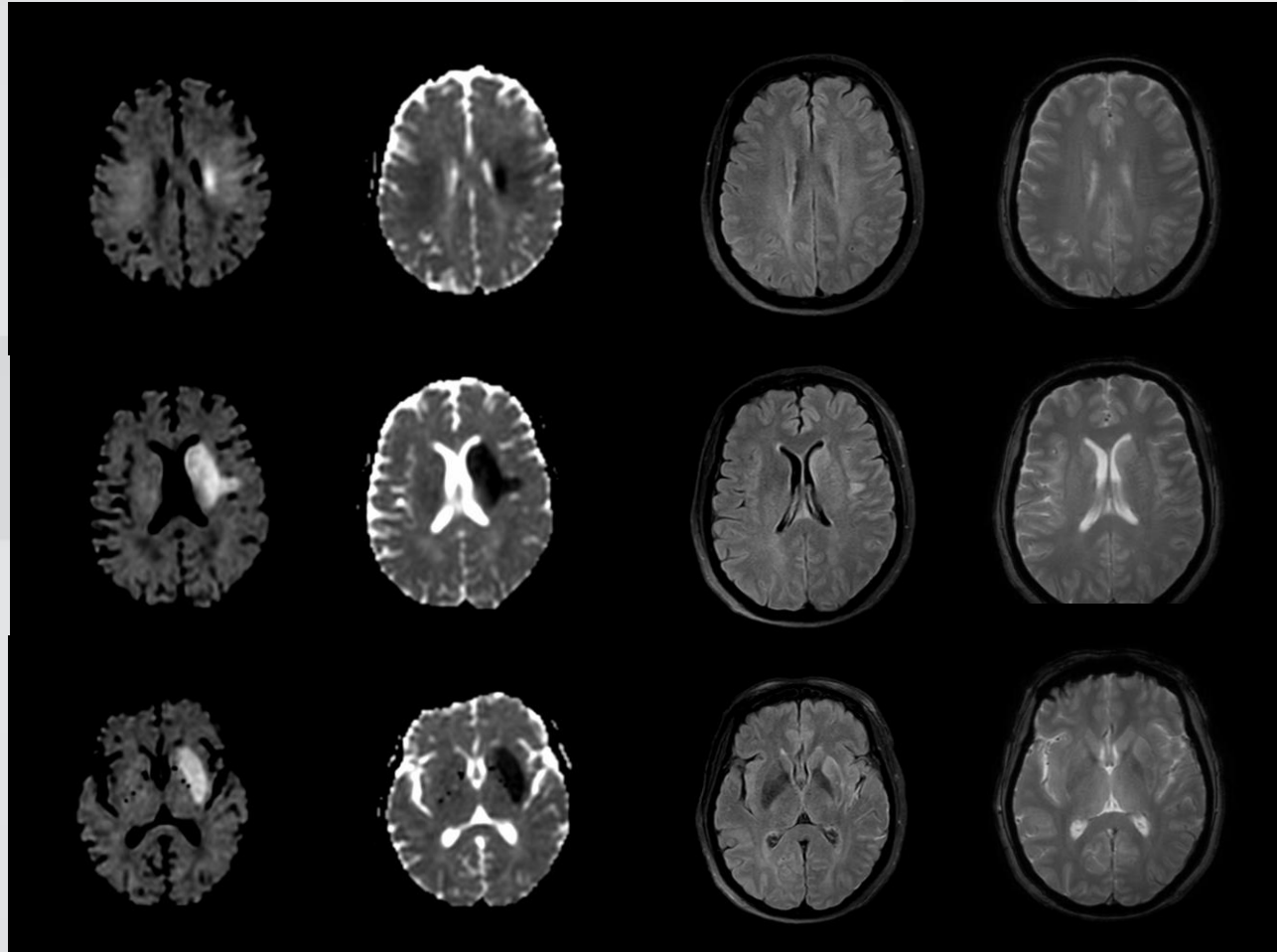

joMRI

Volume 15 cm3
Aspects 6

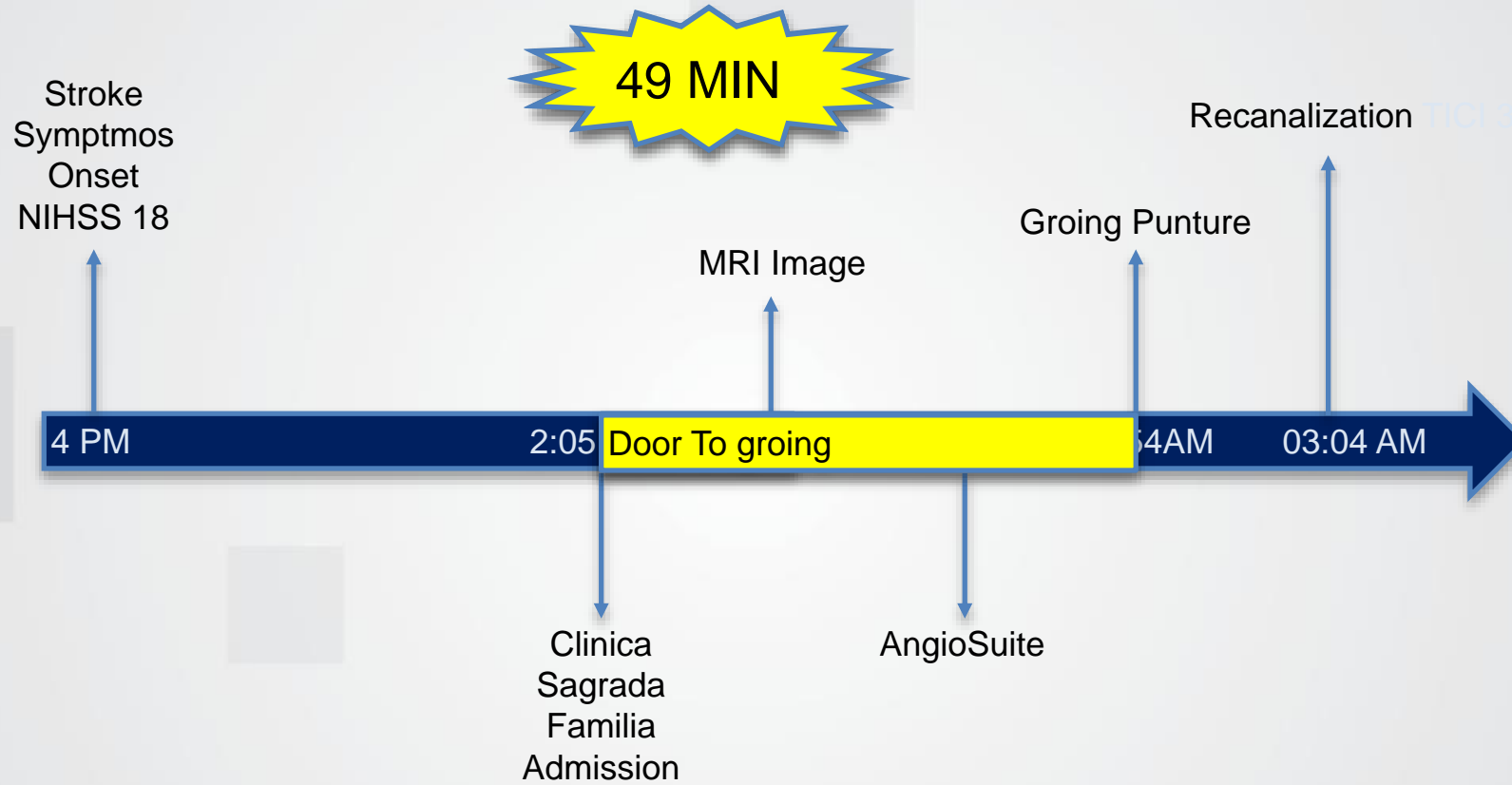

TREAT TIC1b

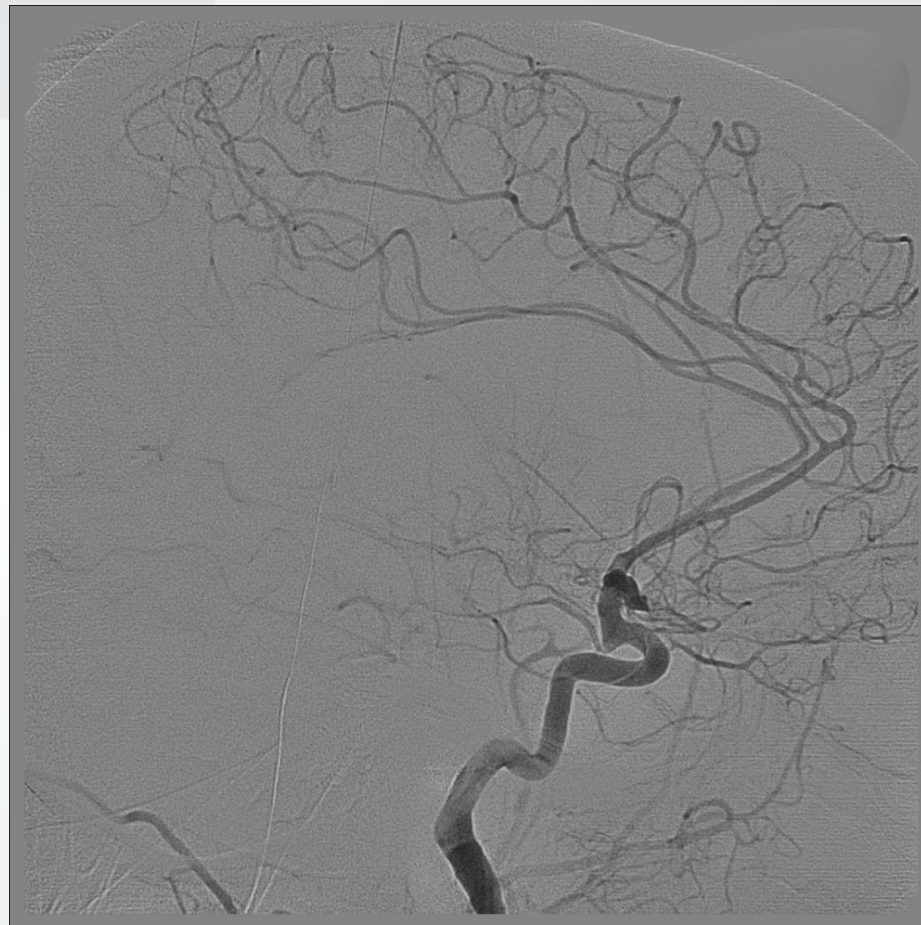

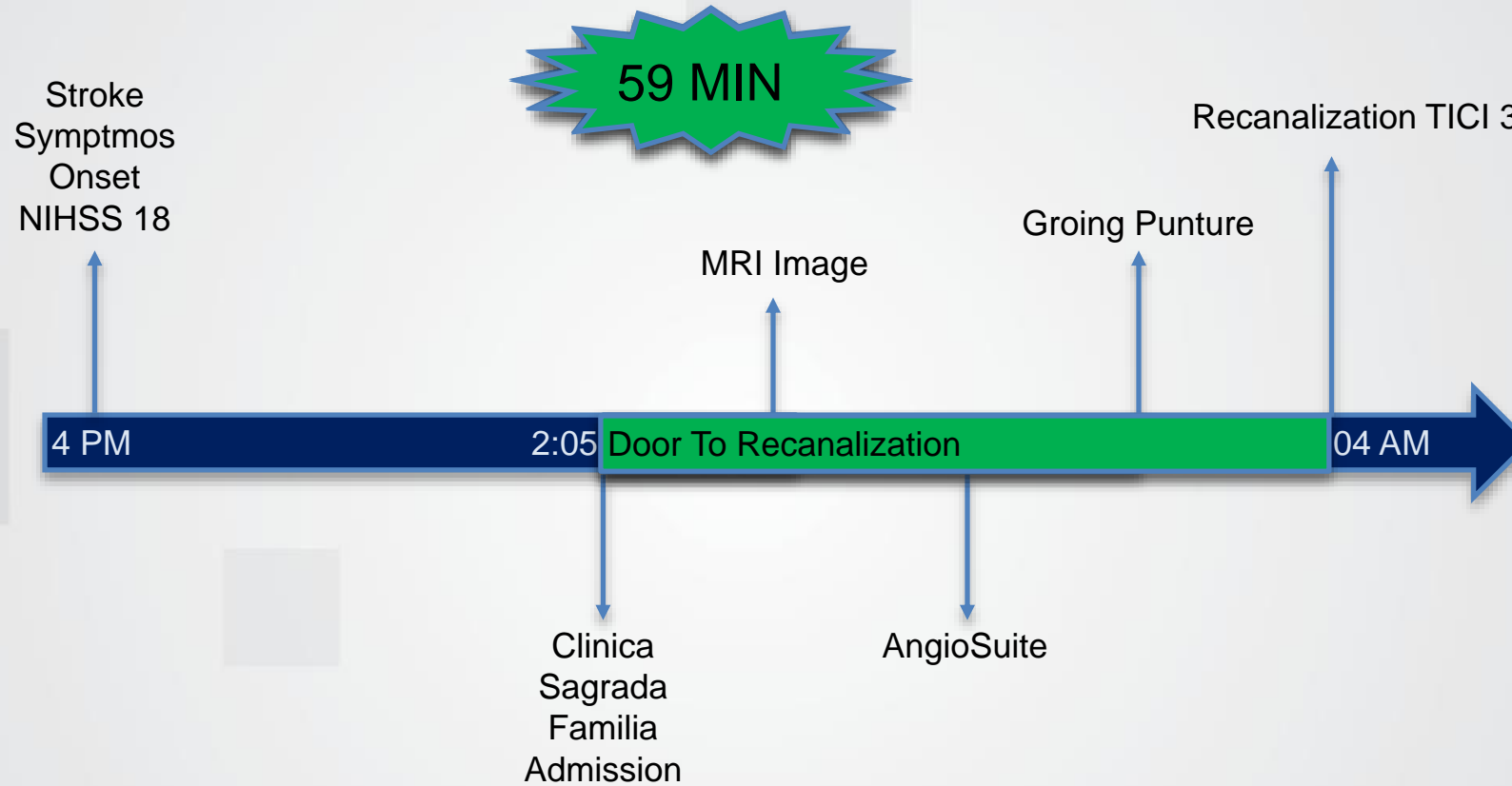

First pass solitaire 4x20

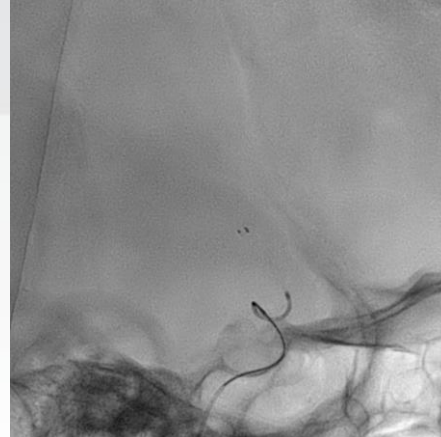
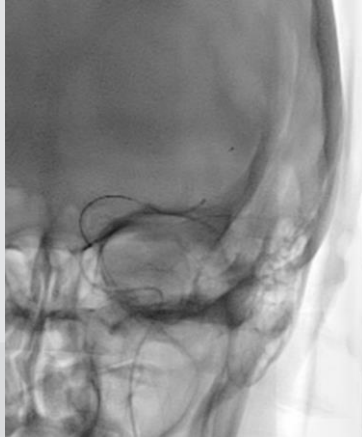

Second pass solitaire 4x 20

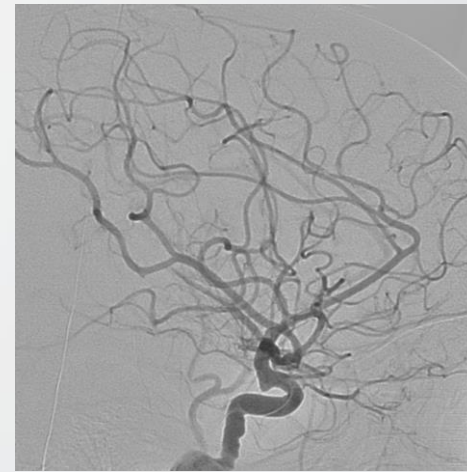
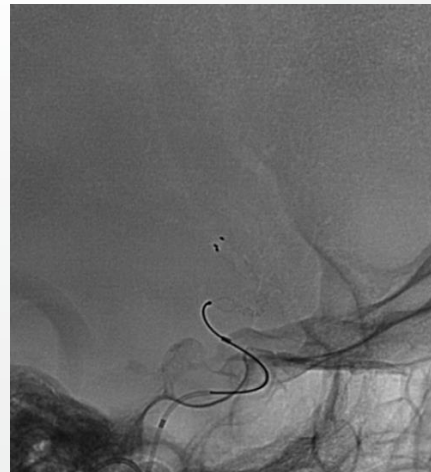
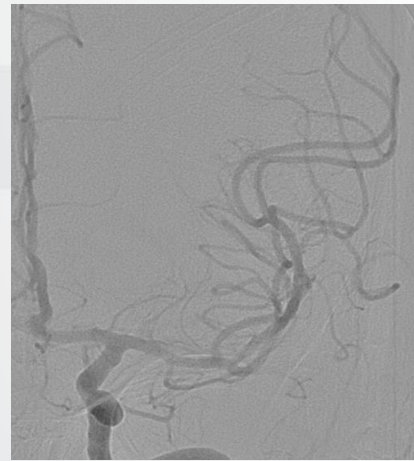





After second pass

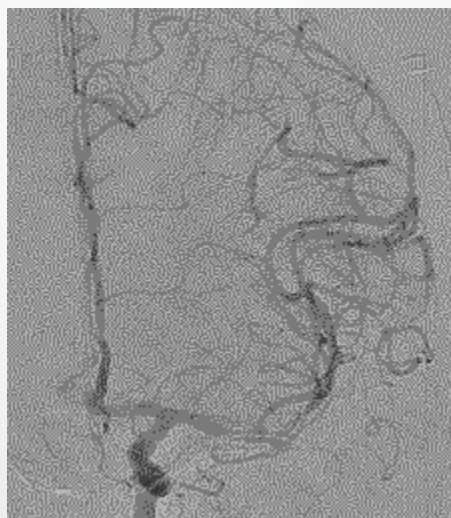

Third pass solitarie 3 x20

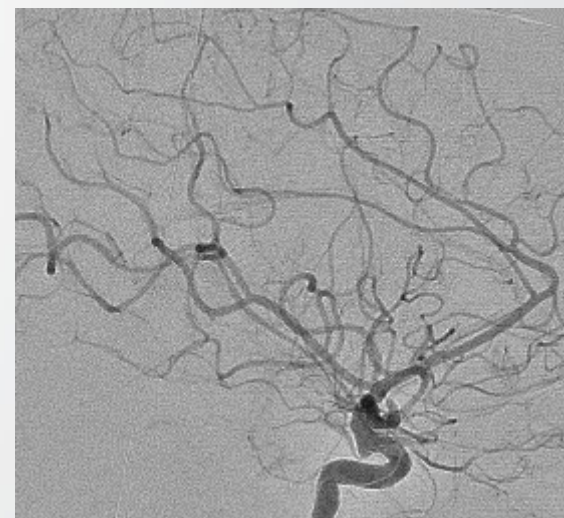

DWI

FLAIR

GRE

48 hours Control MRI

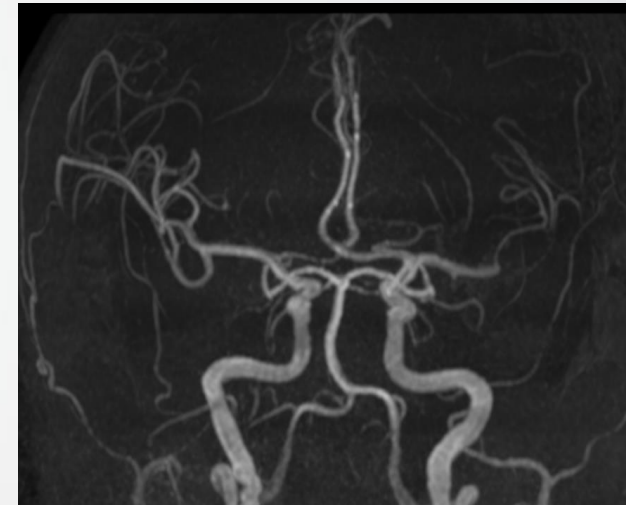
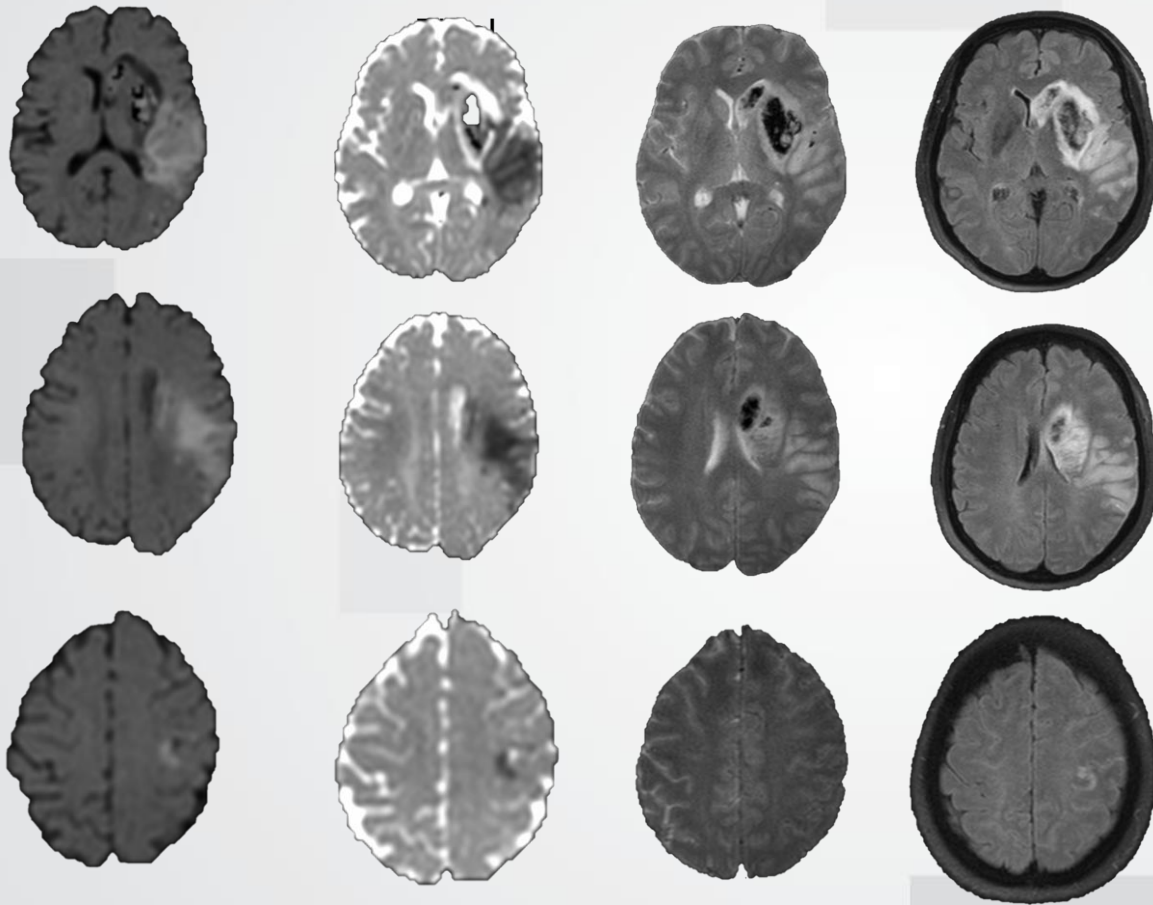

AngioMRI

10 Months FUP CT

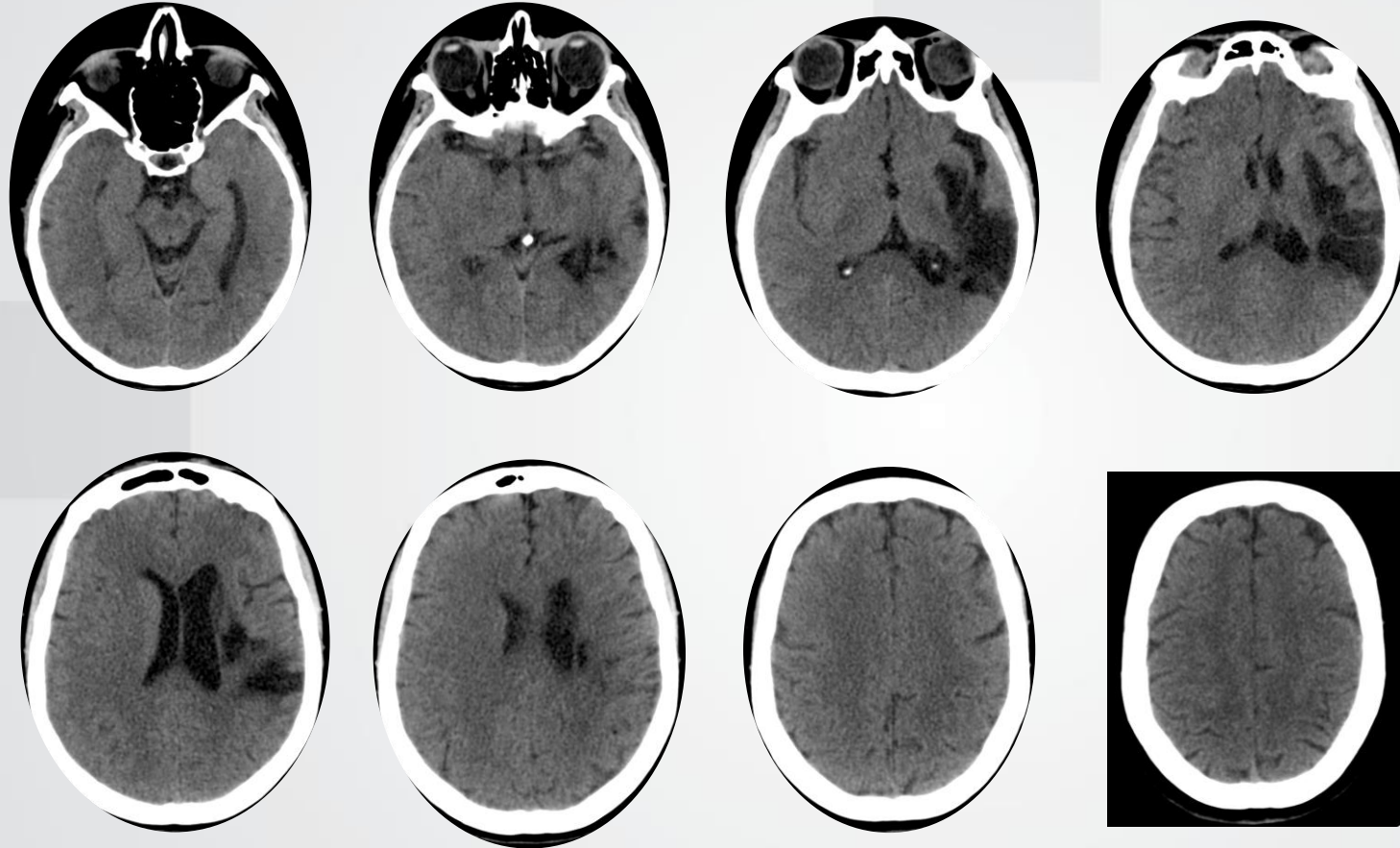

NIHSS 7

mRs 3



PATIENT 2

**PL. Fem, 72 y.o.
HBP. SAH 1991, R-MCA clipped.**

Exophthalmos, proptosis, ocular pain and horizontal diplopia in left eye since september 2017.

**DSA:
R-small MCA bifurcation remnant aneurysm
L-small MCA bifurcation aneurysm**

**Left indirect CC fistula
Treatment through right inferior petrosal sinus
Treatment through left facial vein failed**

Strategy: Direct access + endovascular







R-ICA

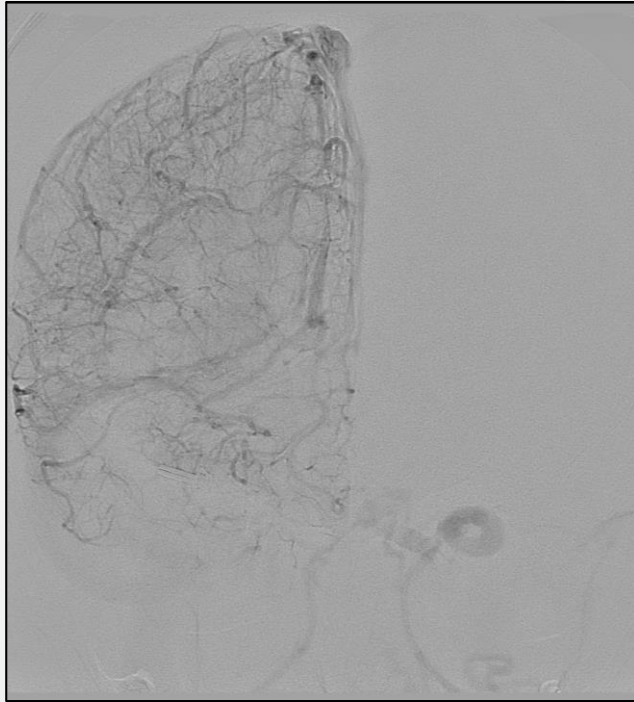

R-ECA

PRE TREATMENT

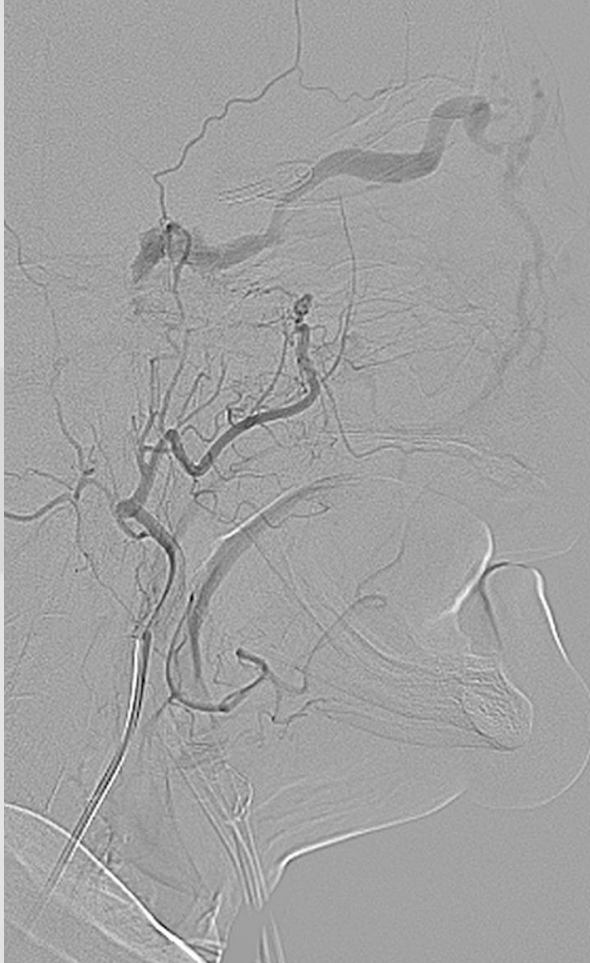

R-ECA

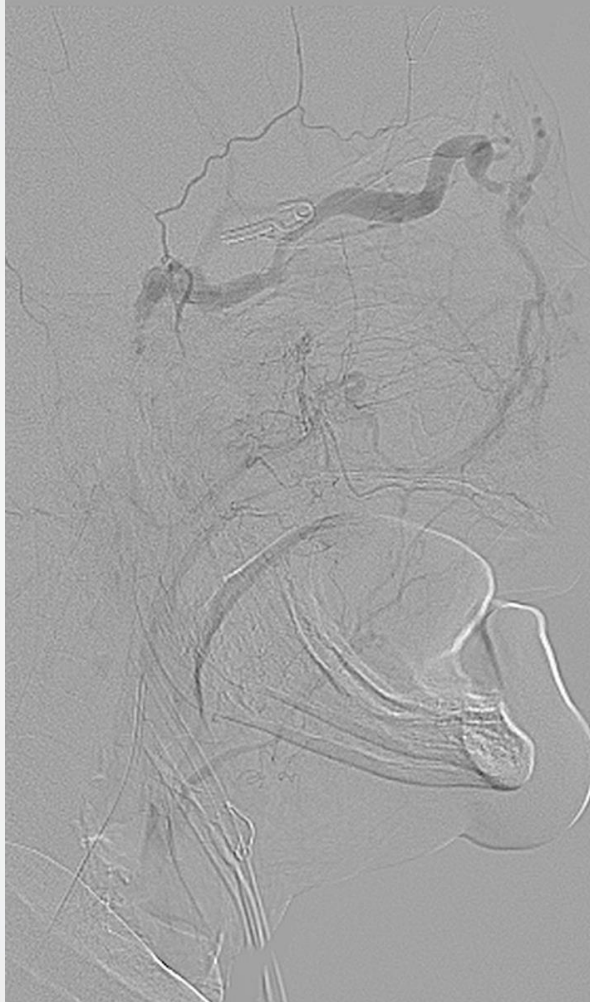

R-ECA

PRE TREATMENT

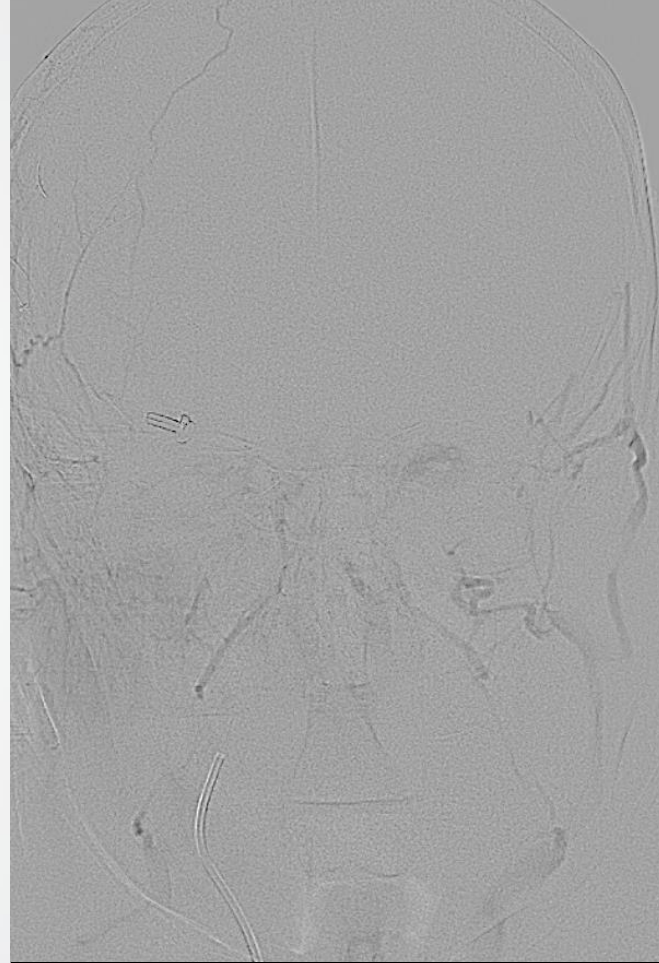

R-ECA

PRE TREATMENT



L-ICA

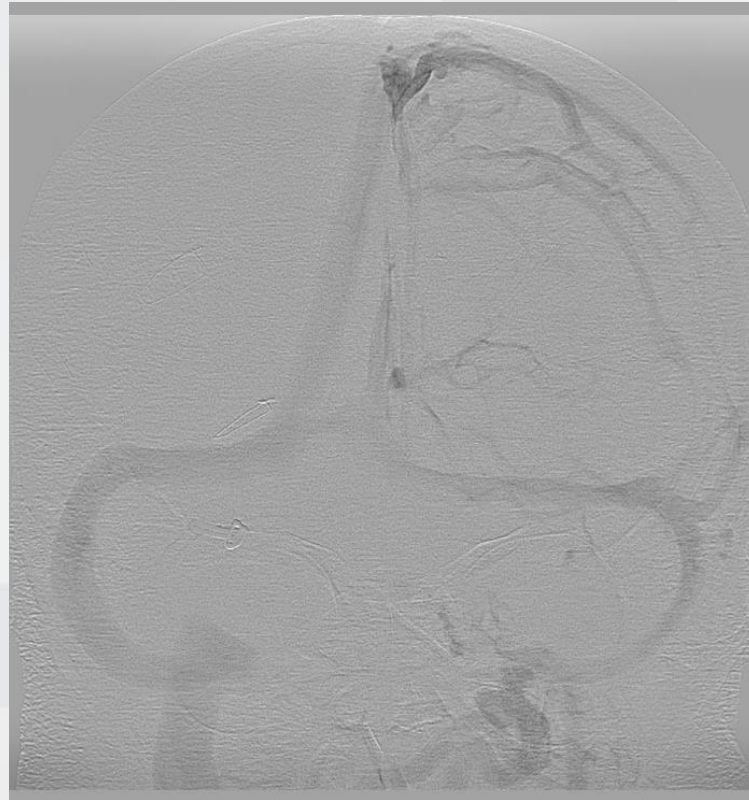

PRE TREATMENT



L-ECA



R-ICA

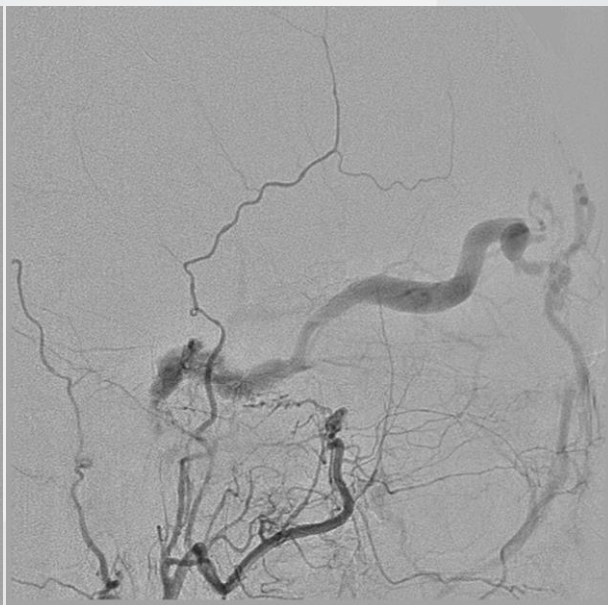

R-ECA



L-ICA



L-ECA

Pre treatment



During treatment

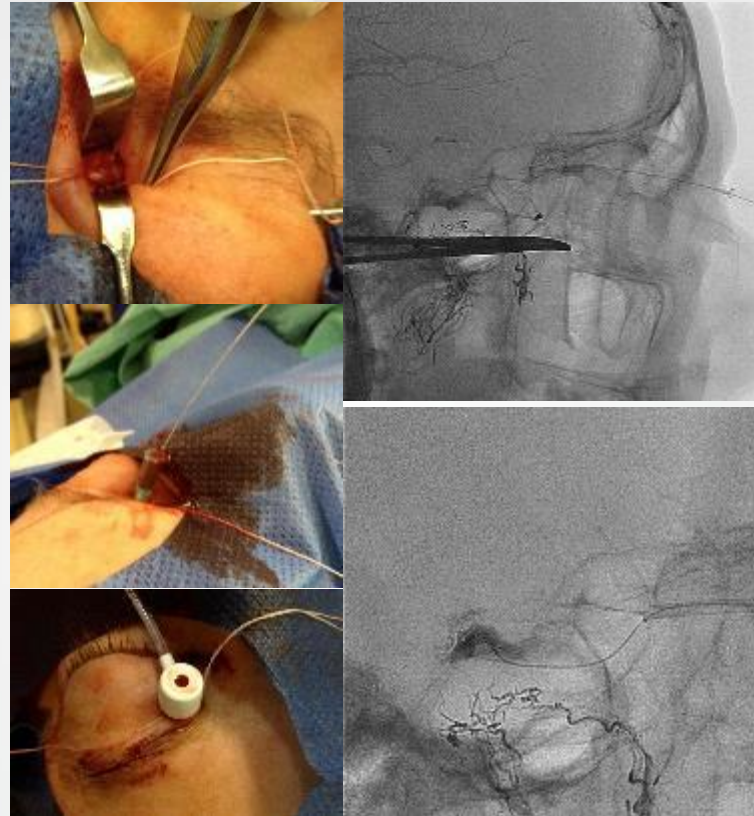

Post treatment

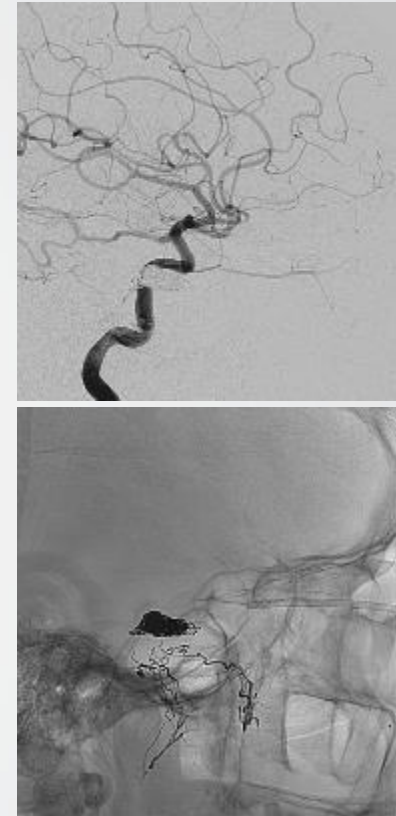

INDIRECT CCF - COMBINED TREATMENT

CCF Type D in Barrows classification. 1st treatment with liquid embolic agent (ONYX) through ECA. 2nd treatment with direct puncture of superior ophthalmic vein and coils.

POST TREATMENT

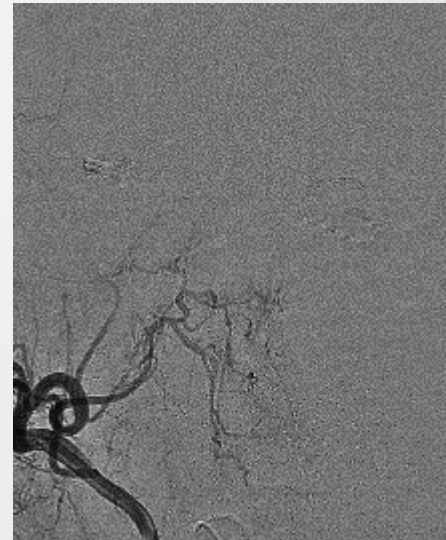
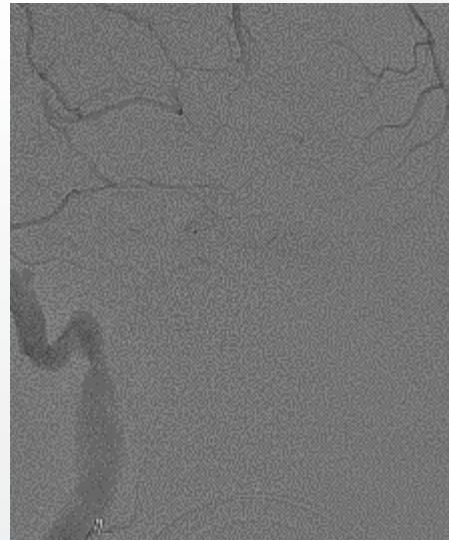
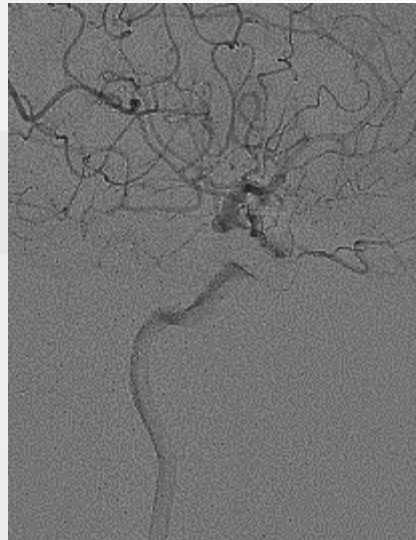
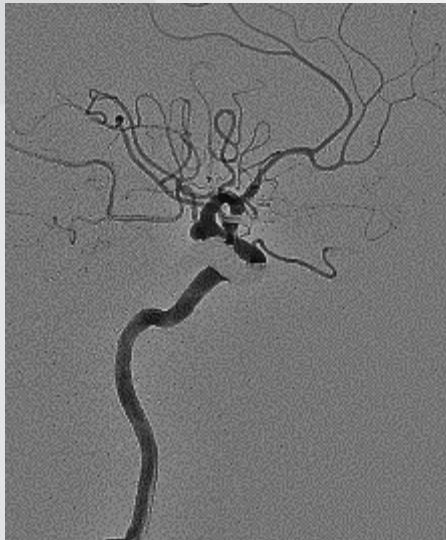
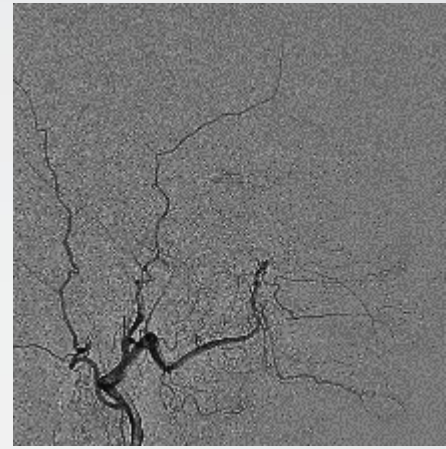
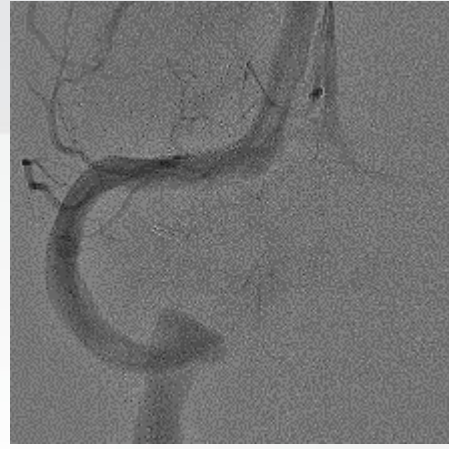
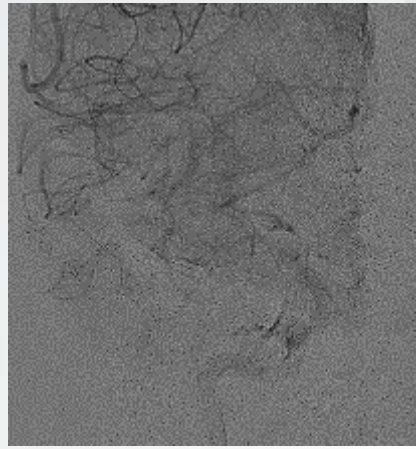

1 WEEK CLINICAL CONTROL

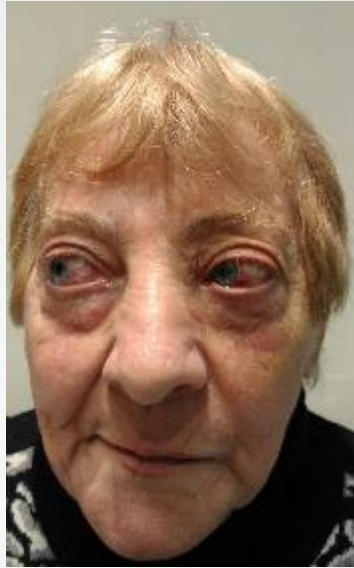
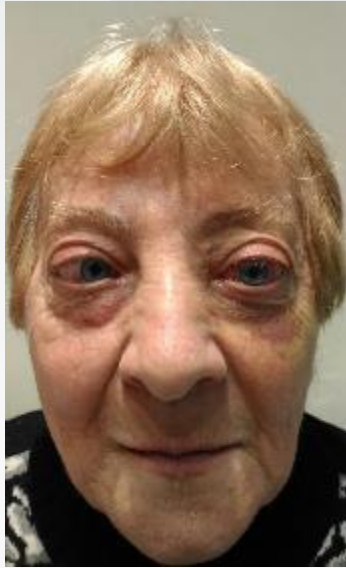

8 Months FUP DSA

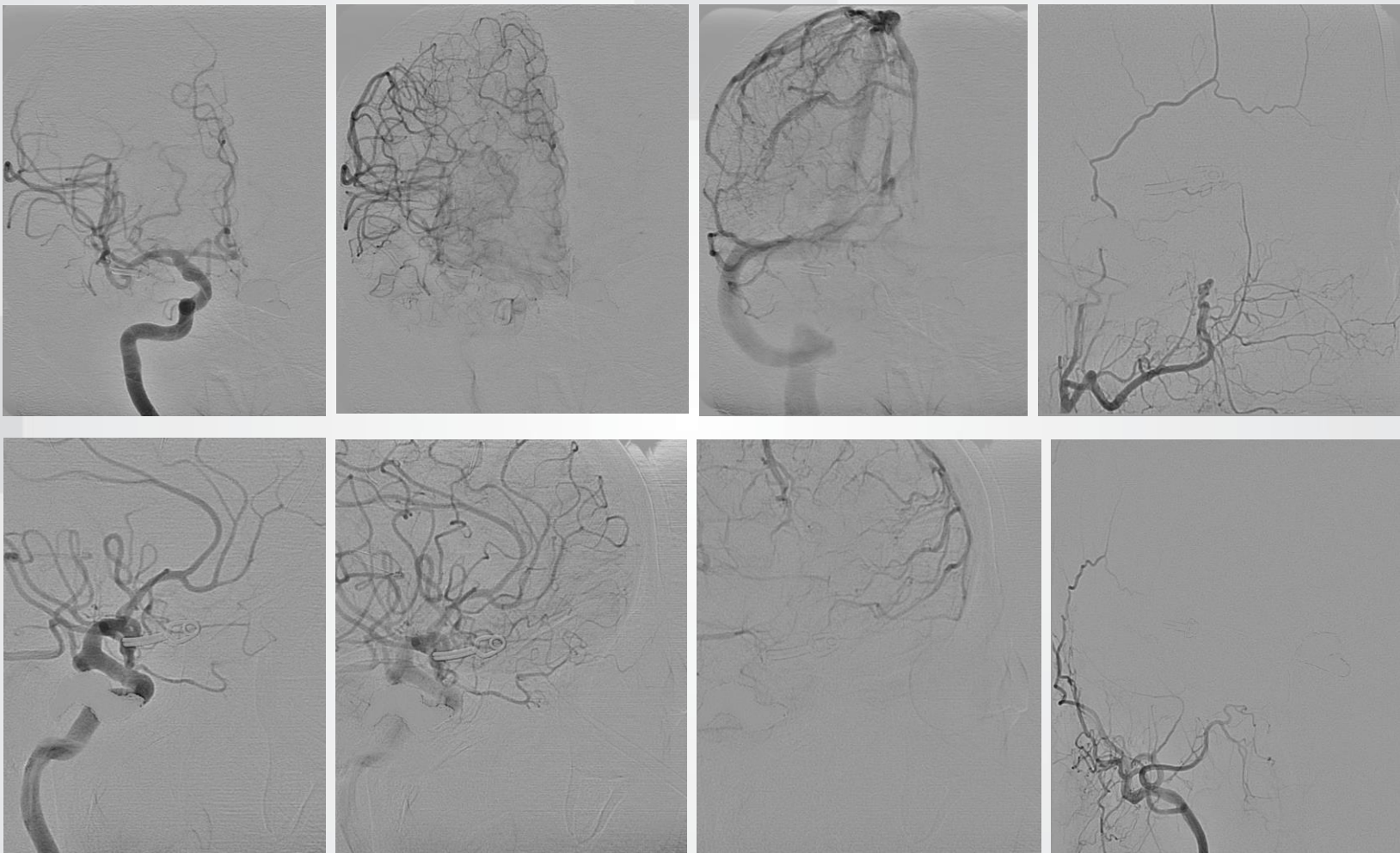

PATIENT 3

RM. Fem, 48 y.o.

HBP, SMK, migraine, family history of brain aneurysm.

2015: acute cervical pain.

MR / DSA: right V4 dissecting aneurysm

DSA:

Right V4 dissecting aneurysm

Strategy: Flow diversion

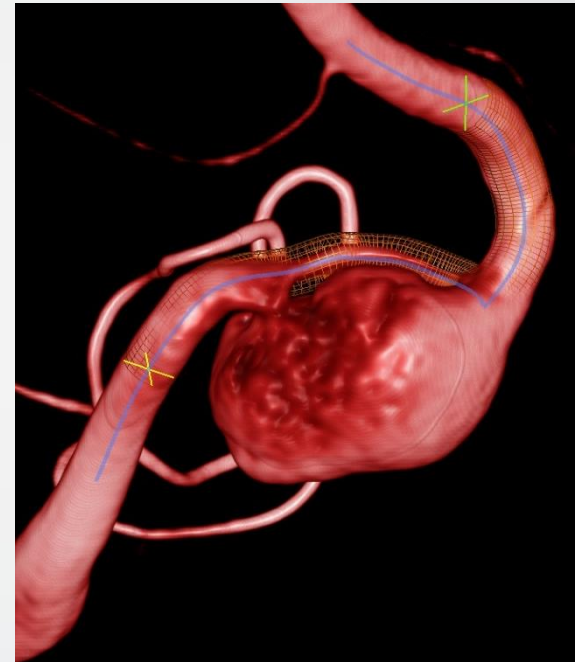

T1

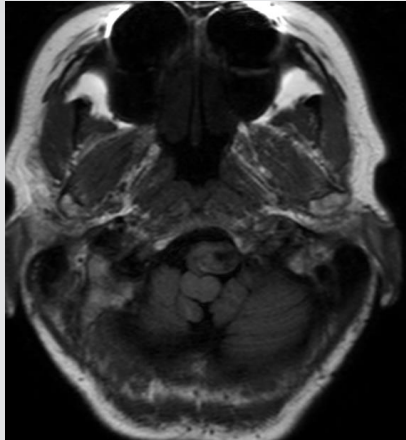

T1 w/gad

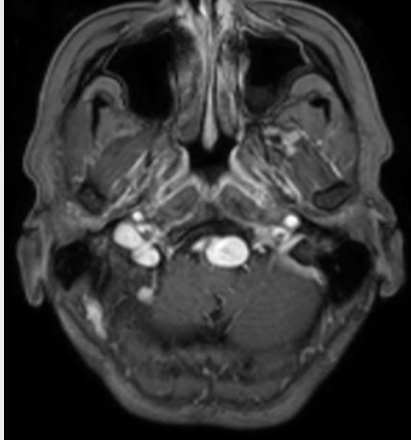

T2

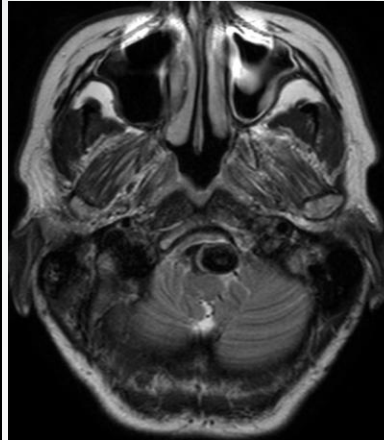

FLAIR

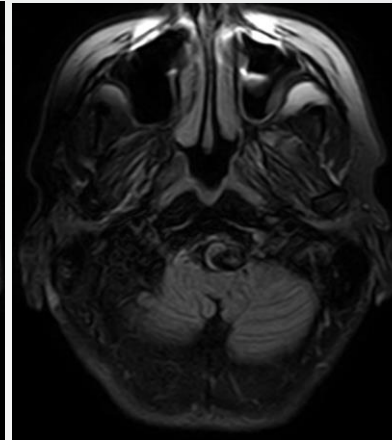

GRE

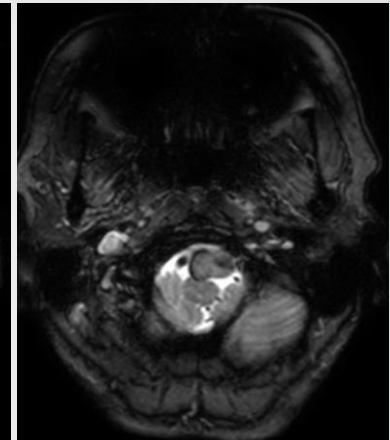

T1 w/gad

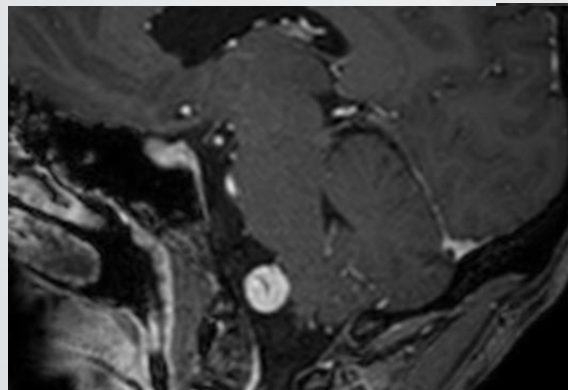

MRA

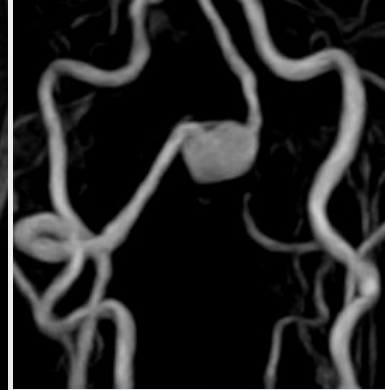
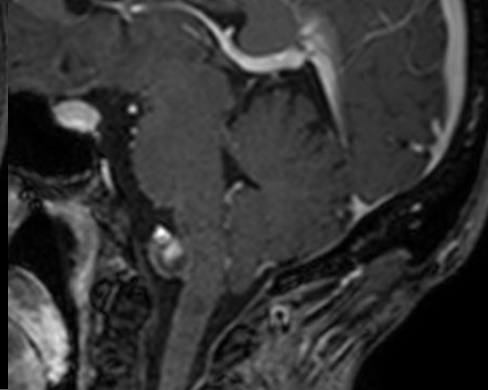
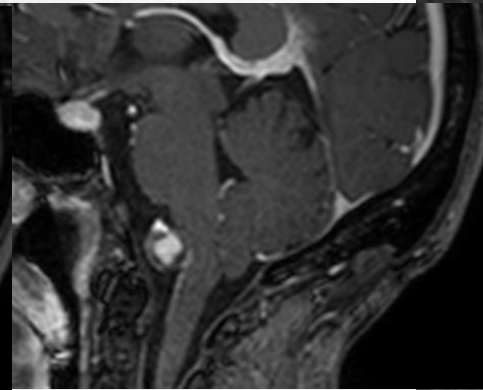

PRE TREATMENT



PRE TREATMENT

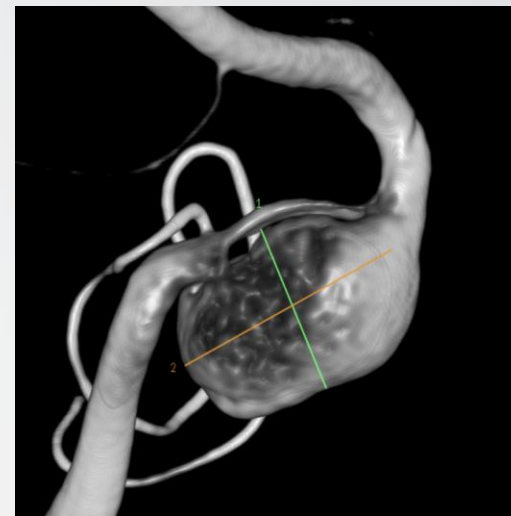

Medición rápida 1 11.47 mm
Medición rápida 2 15.82 mm



PRE TREATMENT



POST TREATMENT

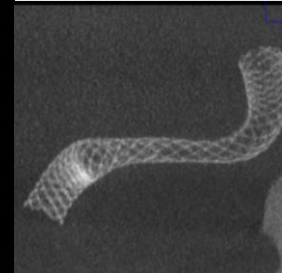



6 Months FUP DSA

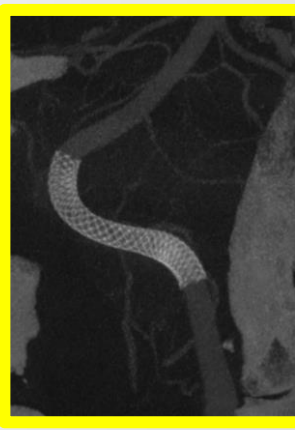
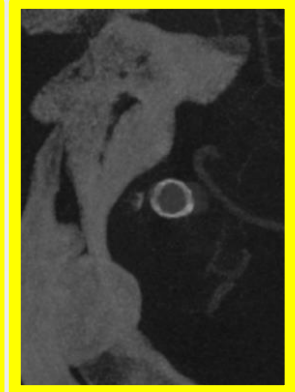
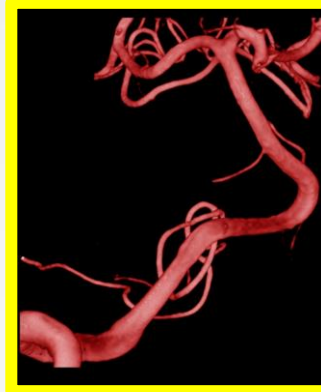

PATIENT 4

FS. Fem, 69 y.o.
HBP, SMK.

Thunderclap headache 1 month ago.
CT: no SAH.

DSA:
Left P1 dissecting aneurysm

Strategy: Flow diversion

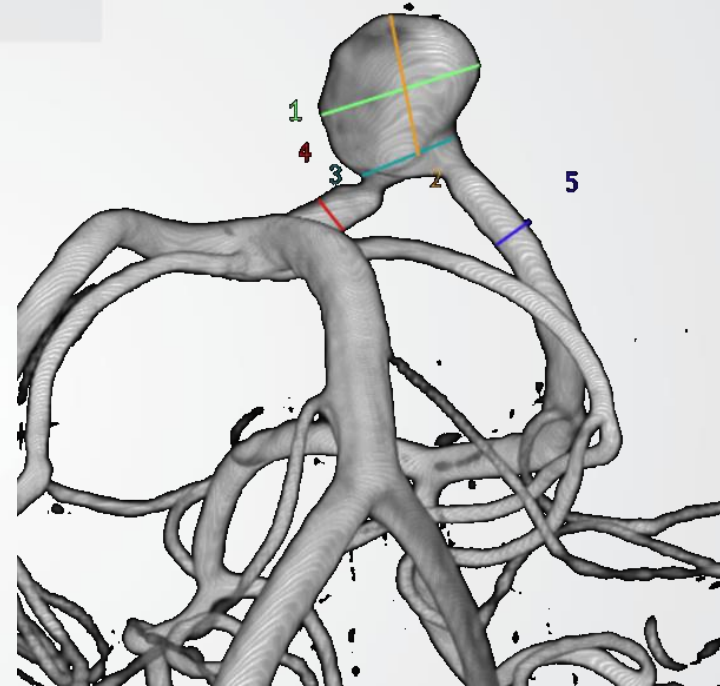



PRE TREATMENT



PRE TREATMENT



PRE TREATMENT



POST TREATMENT

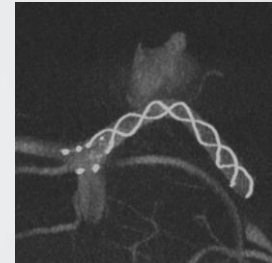
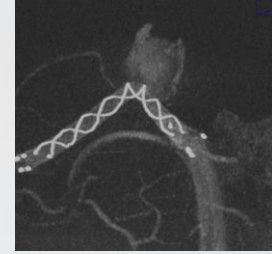



6 Months FUP DSA

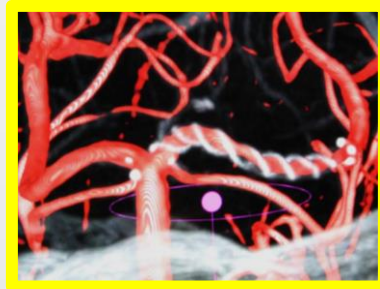
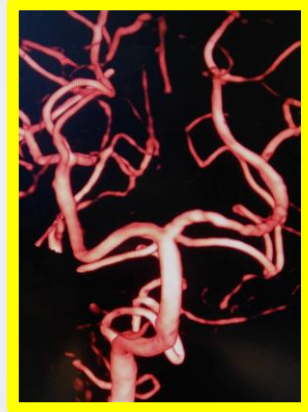
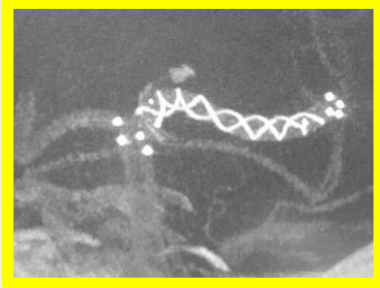

PATIENT 5

**CK. Fem, 47 y.o.
HBP.**

Right large paraophthalmic aneurysm

**DSA:
Right large PARAOPHTHALMIC bilobulated aneurysm**

Strategy: Flow Diversion



PRE TREATMENT

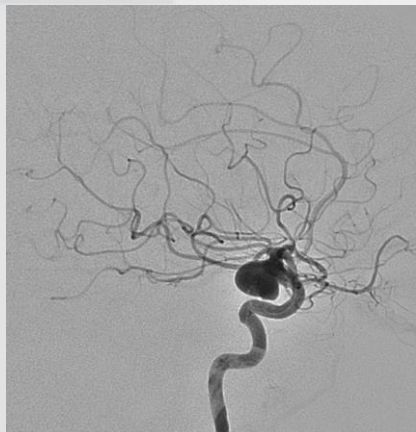

PRE TREATMENT

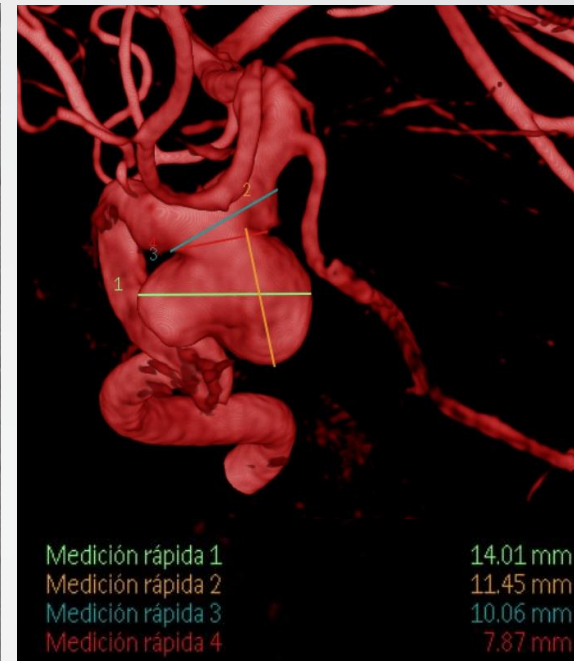

PRE TREATMENT



POST TREATMENT

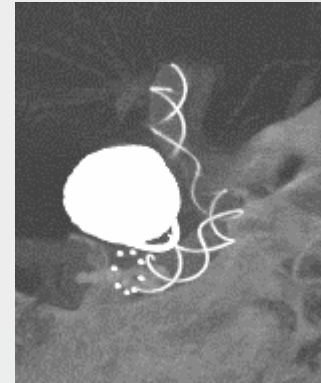

6 Months FUP MRI/MRA

T2

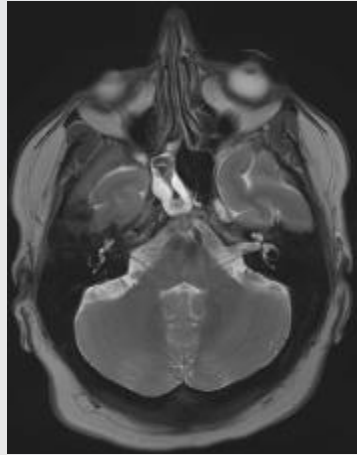

FLAIR

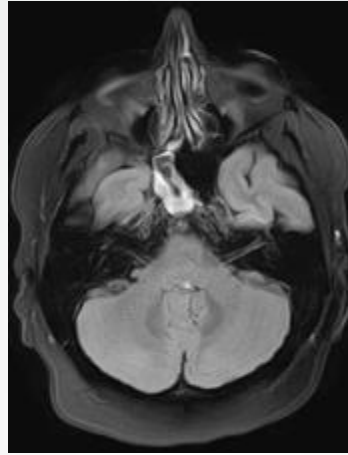

T2W FFE

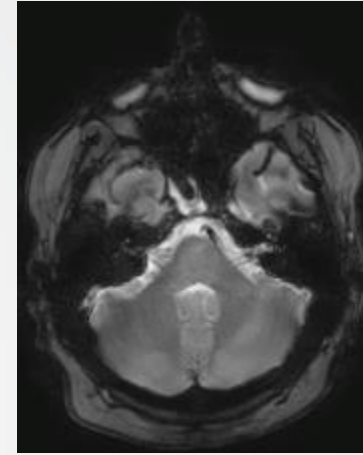

T1 w/gad

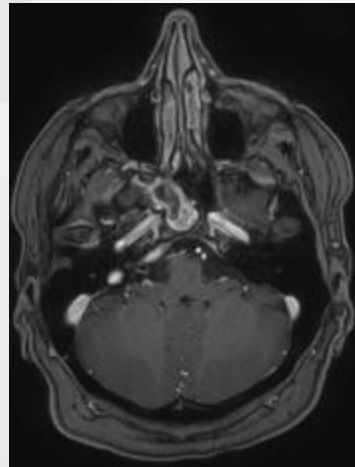

MRA



PATIENT 6

CA. Fem, 59 y.o.
HBP, headache, seizures

R-MCA bifurcation aneurysm treated with stent & coils

DSA:
Left MCA bifurcation aneurysm

Strategy: Flow Diversion



T1

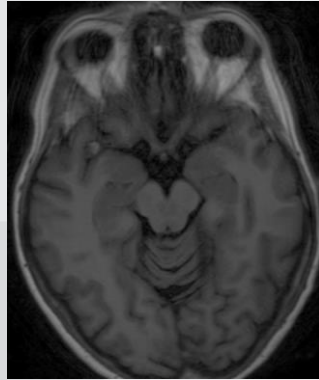

T1 W/GAD

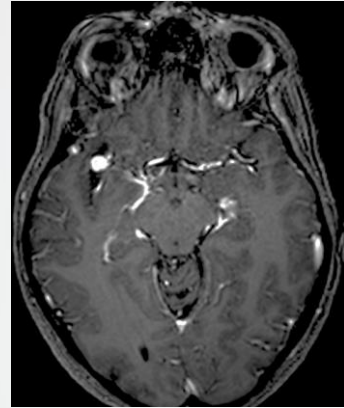

FLAIR

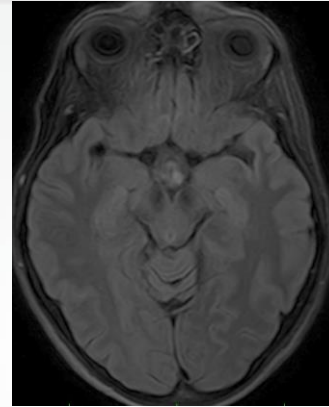

GRE

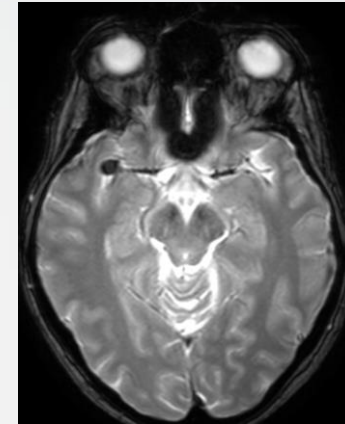

MRA

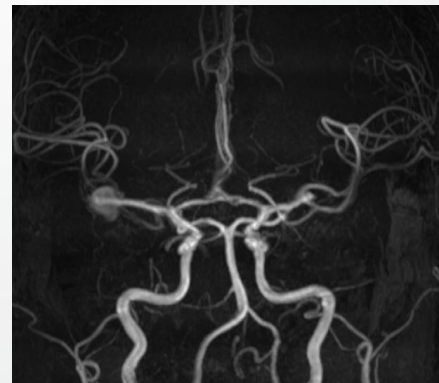

PRE TREATMENT

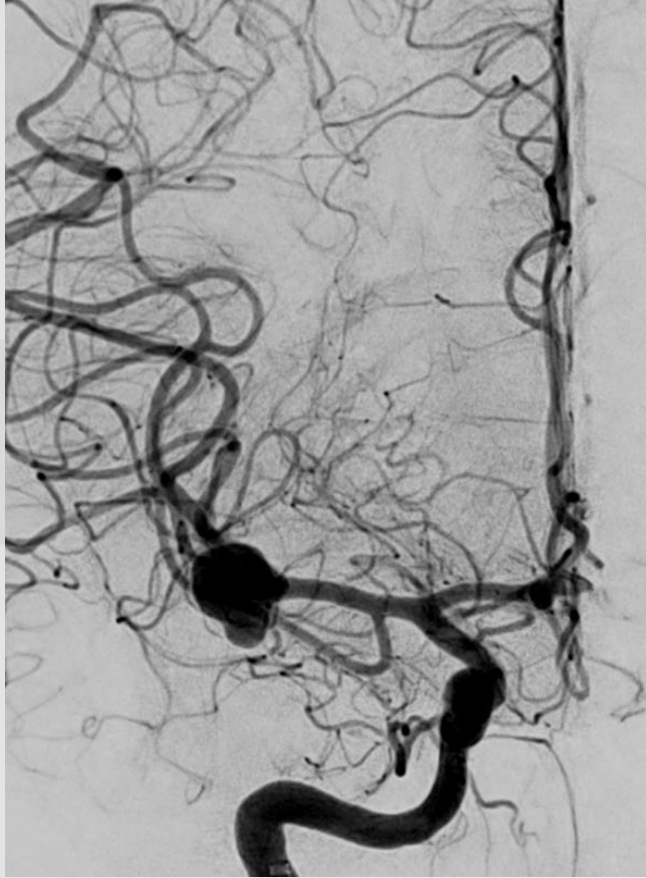

POST TREATMENT

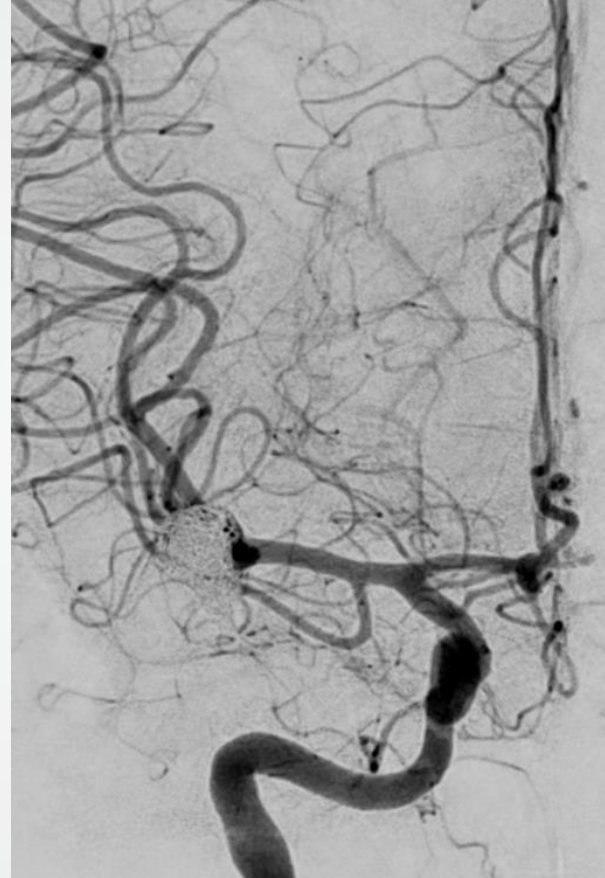

PRE TREATMENT

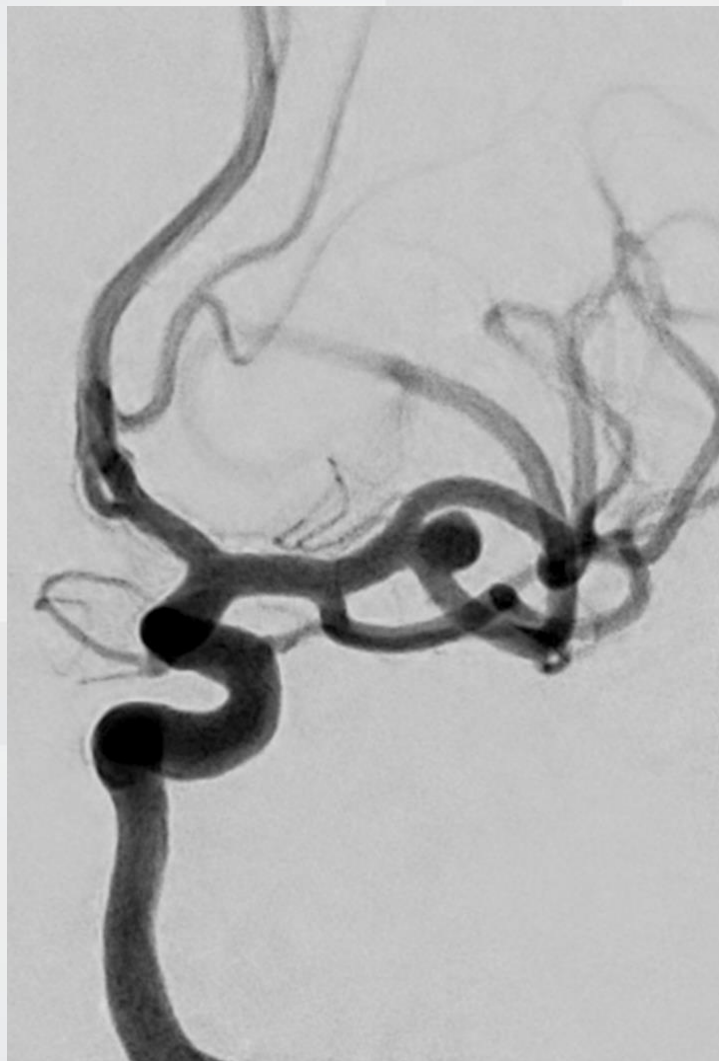

PRE TREATMENT



PRE TREATMENT

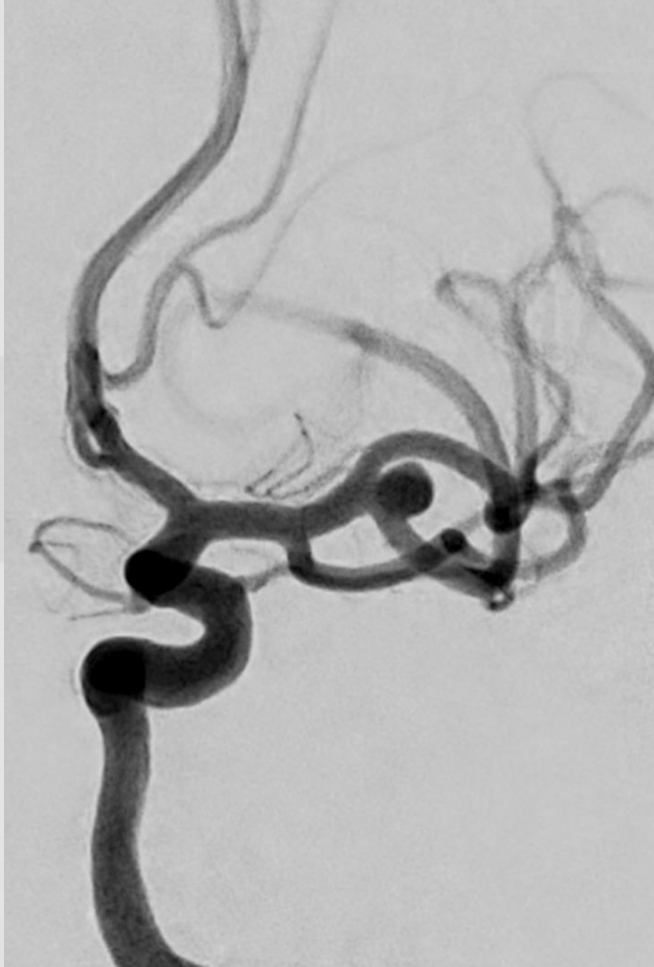

POST TREATMENT

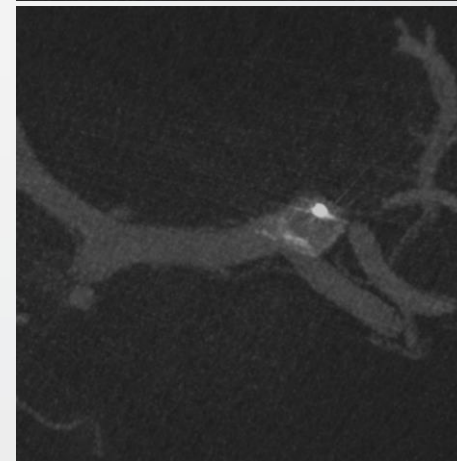
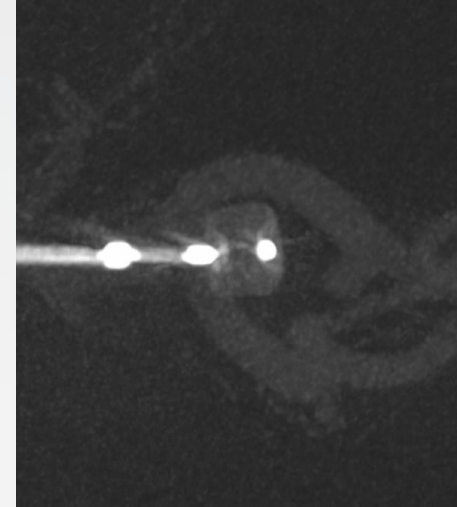
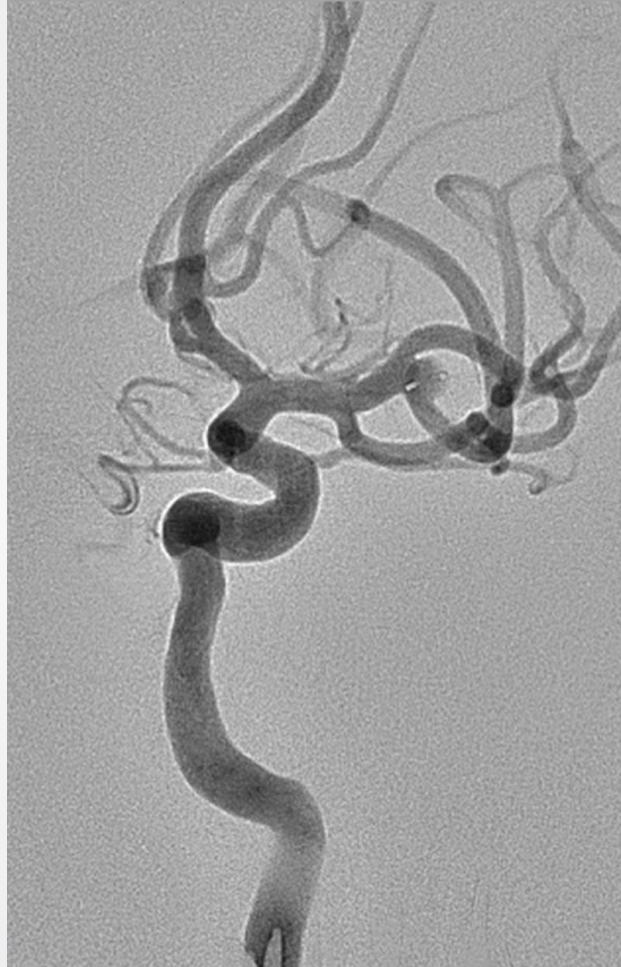

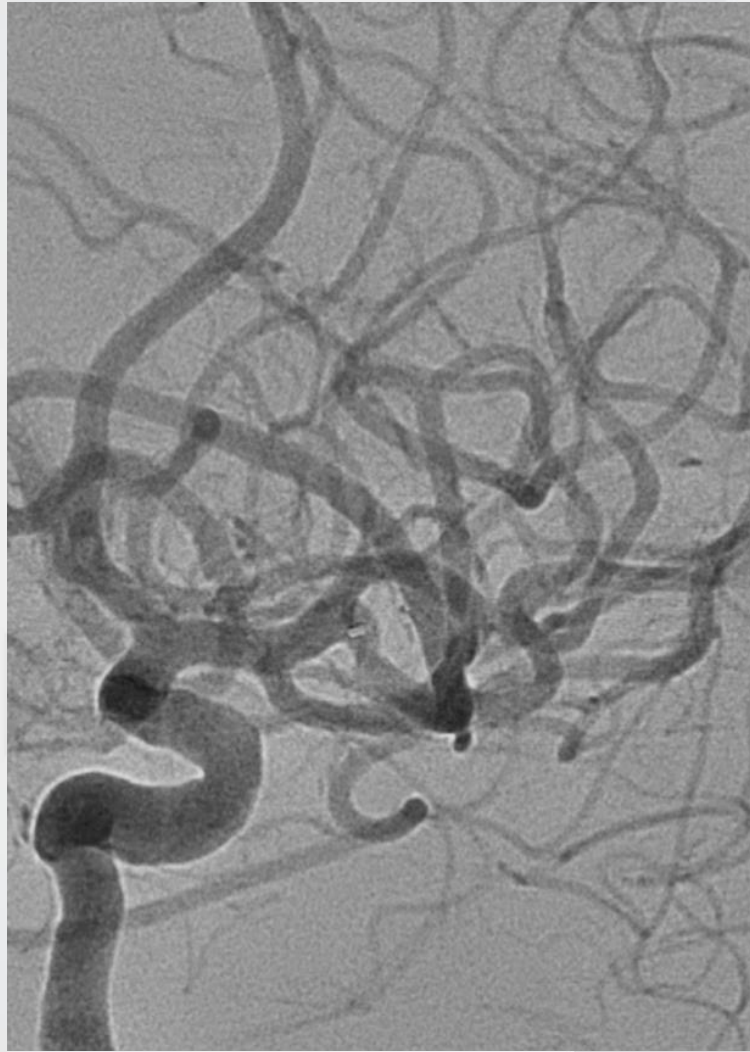
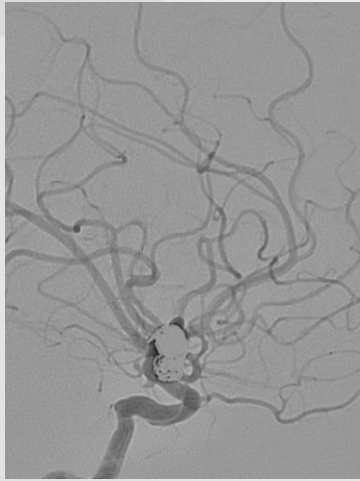
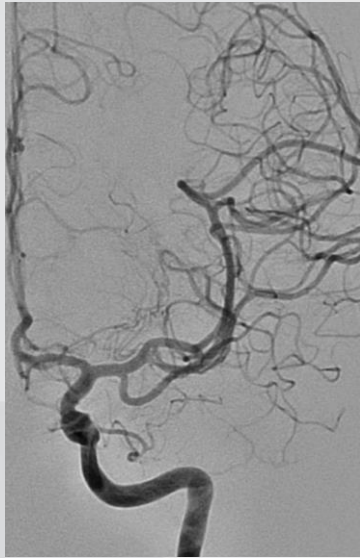

8 Months FUP DSA

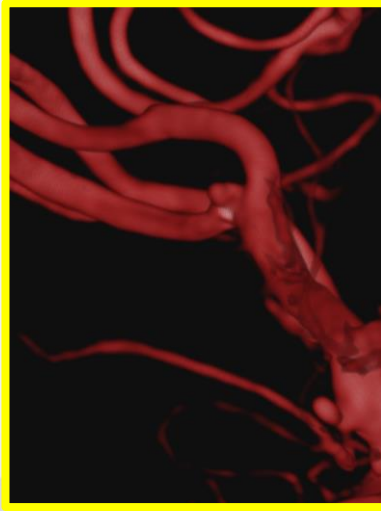
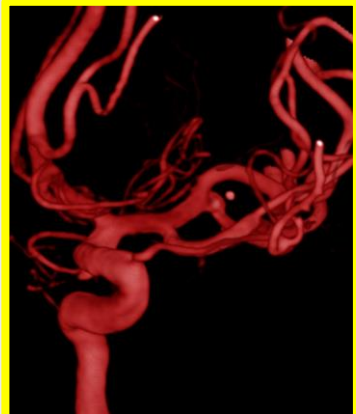

T2

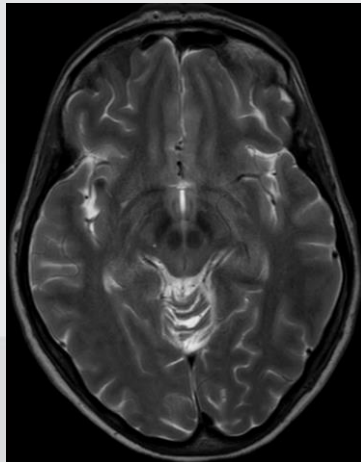

FLAIR

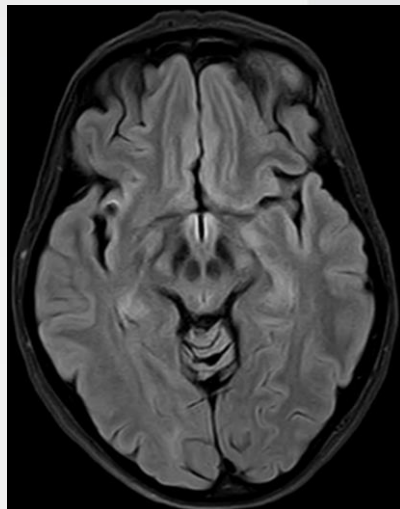

T2W FFE

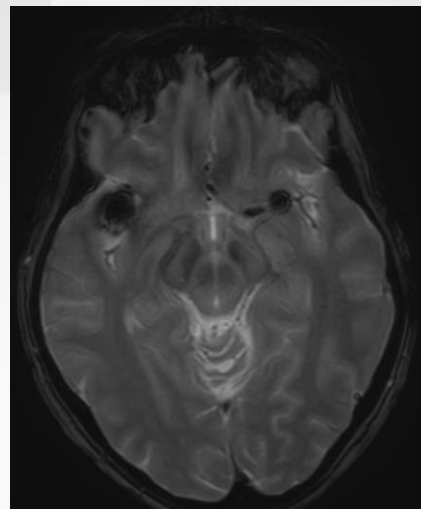

10 Months FUP MRI/MRA

T1

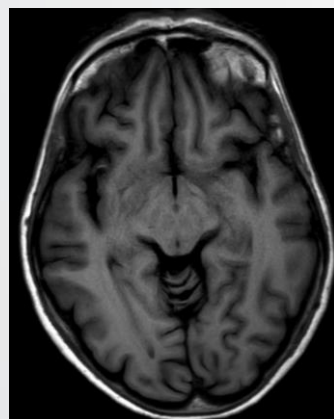

MRA

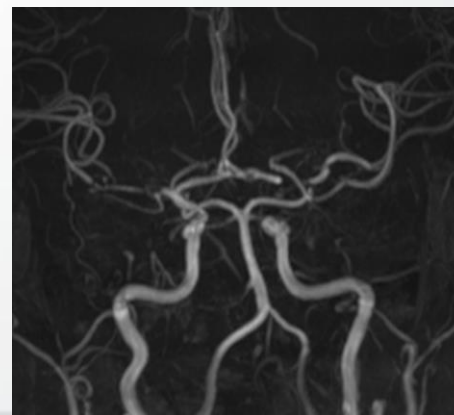

PATIENT 7

**ME. Fem, 59 y.o.
SMK.**

SAH Fisher IV Hunt Hess II

☒ R-PCOM ruptured in 2018 treated with coils.

DSA:

R-PCOM aneurysm with coils occluded

Left Pericallosal bilobulated aneurysm

Strategy: Flow diversion

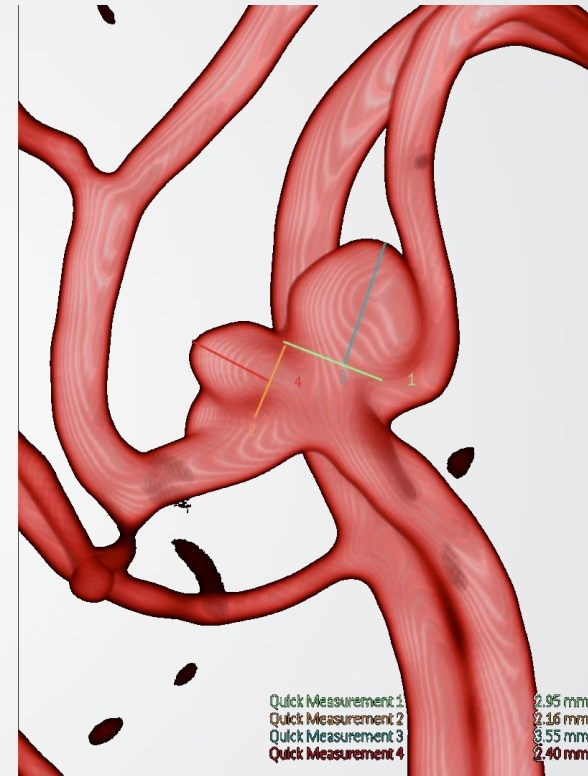

SAH FISHER IV HUNT HESS II

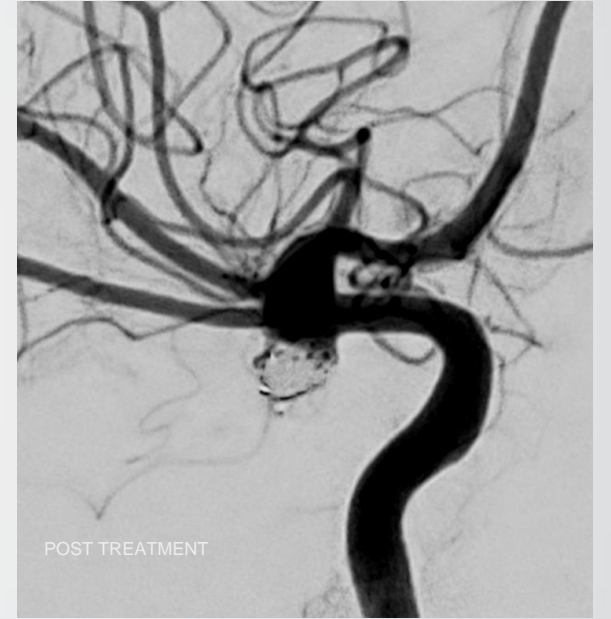
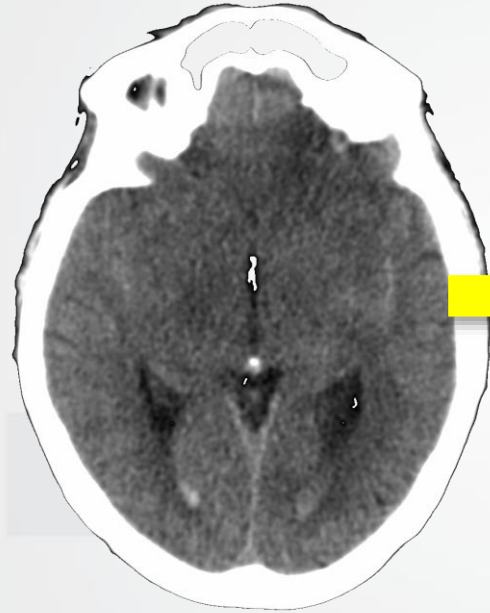
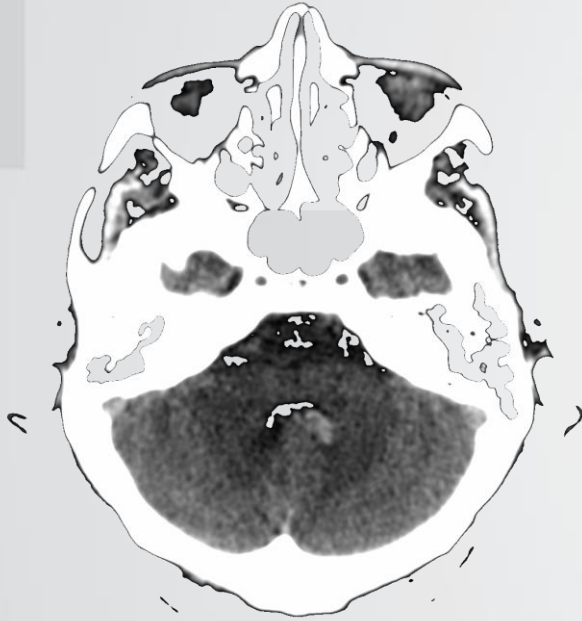

PRE TREATMENT

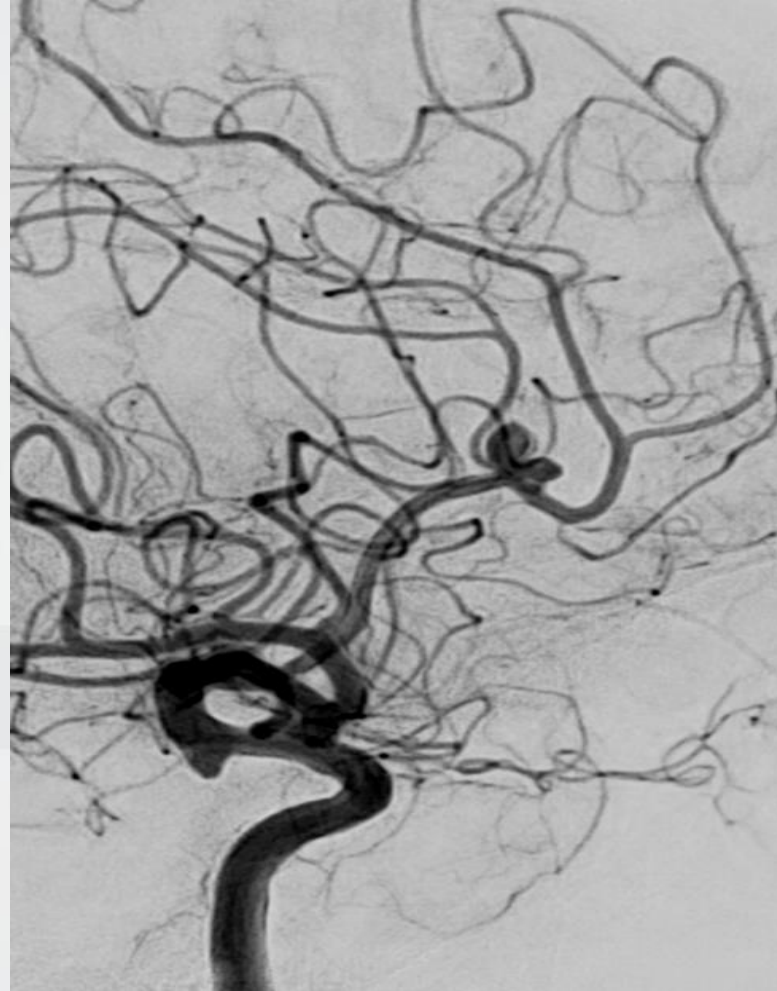
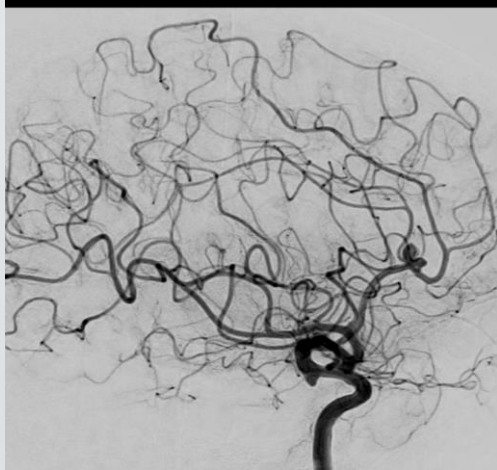
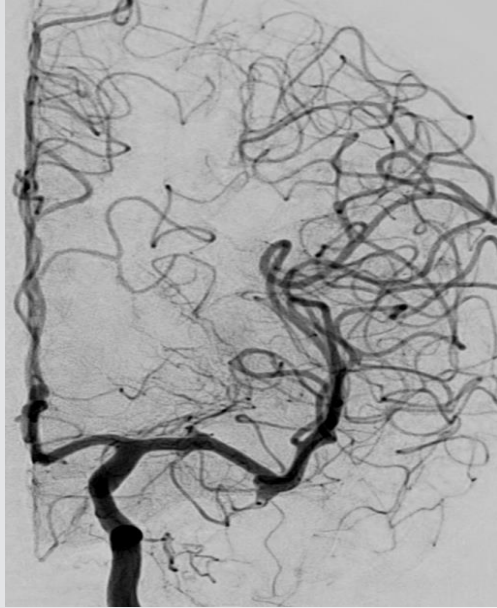

PRE TREATMENT

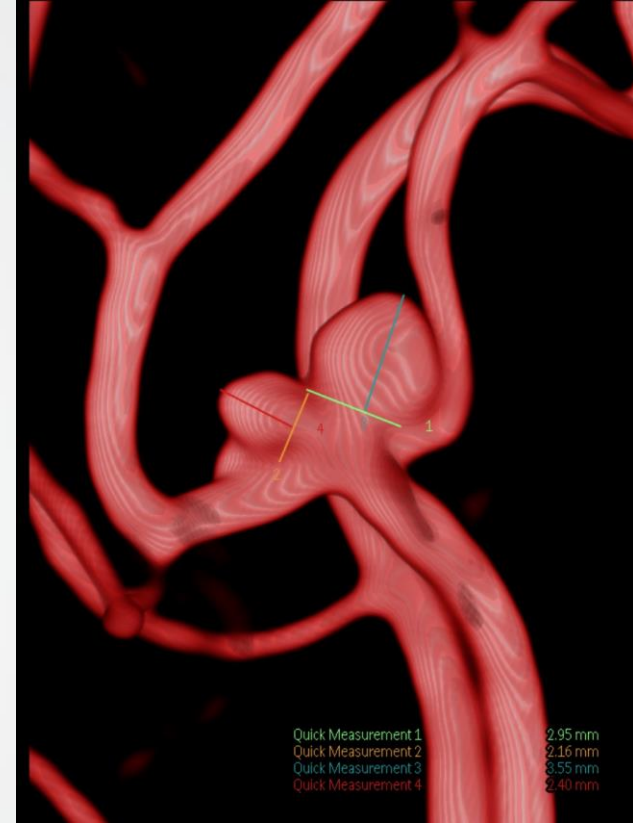

PRE TREATMENT

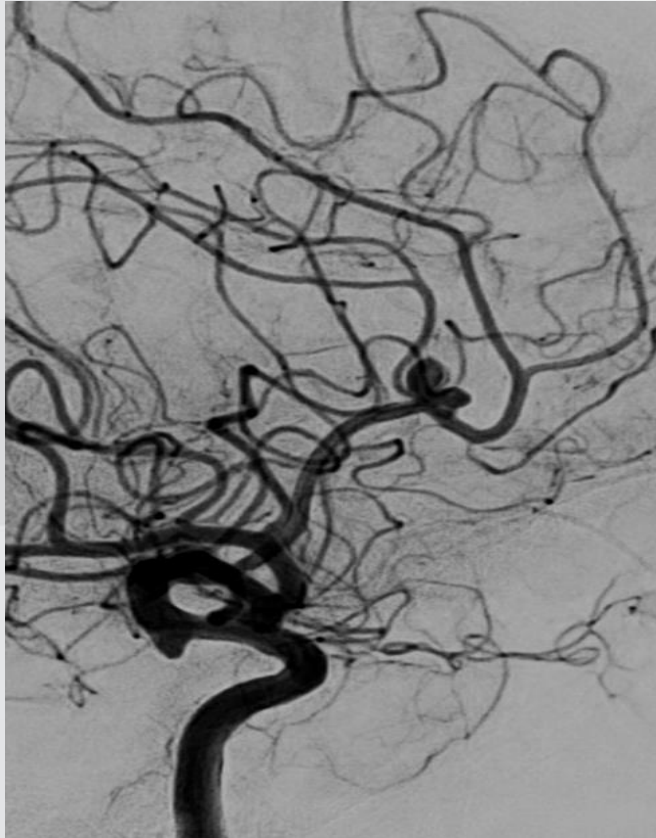

POST TREATMENT

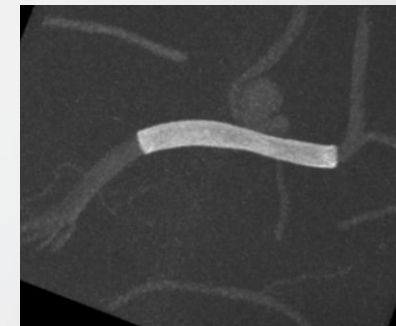

6 Months FUP DSA

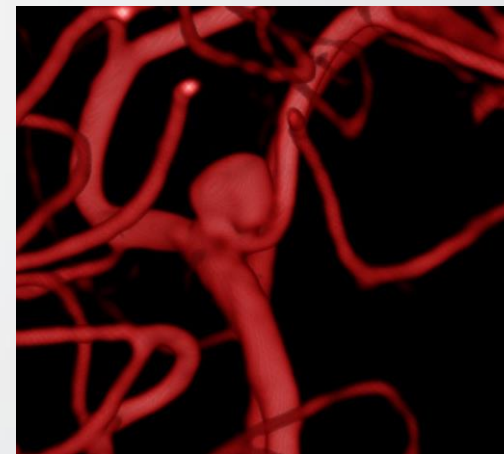
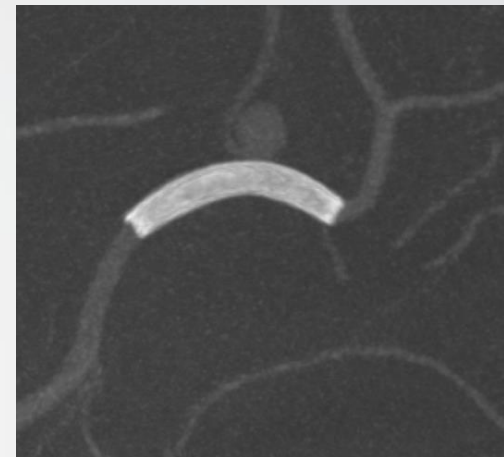
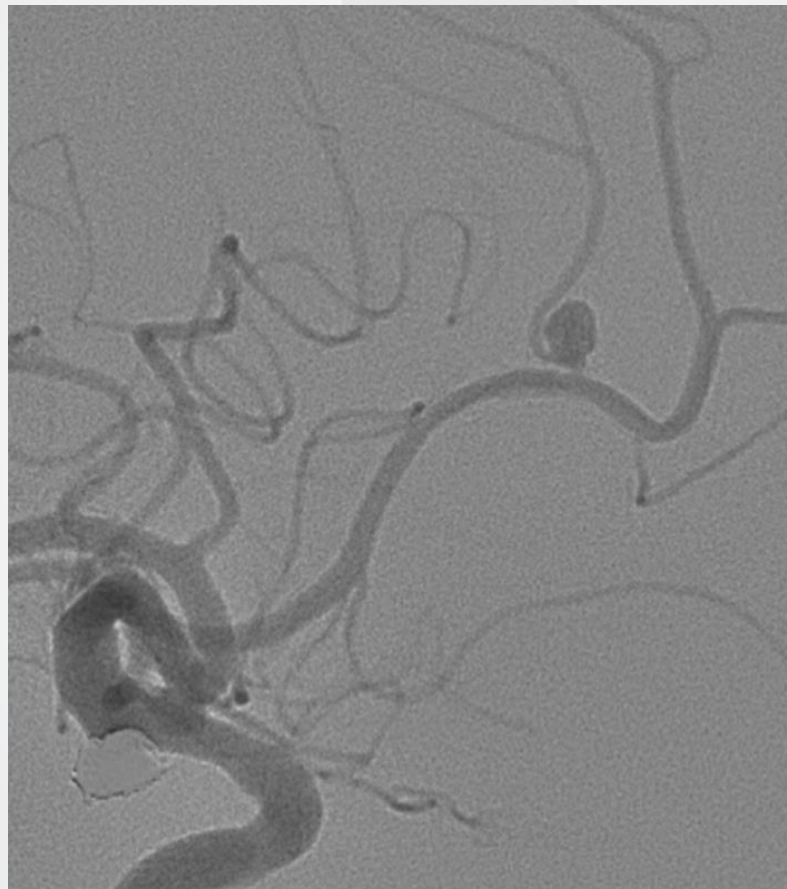
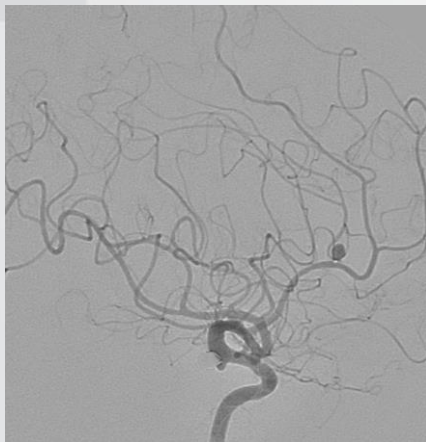
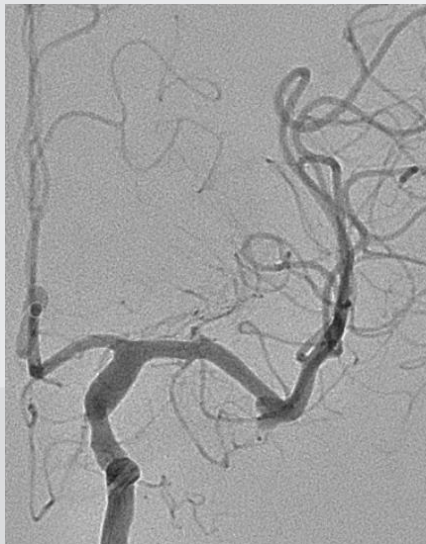

12 Months FUP DSA

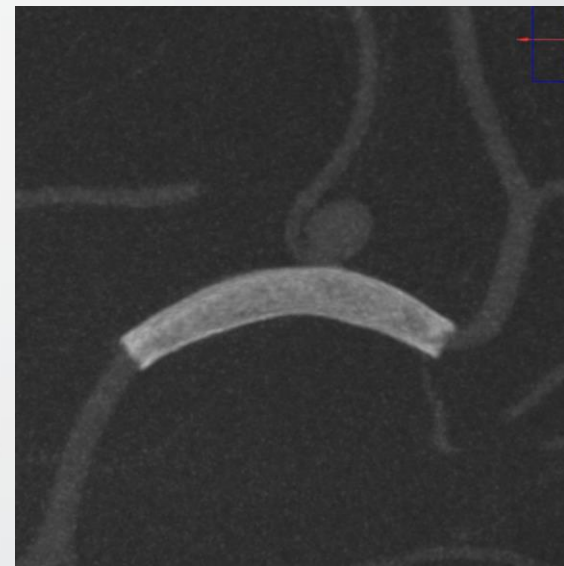
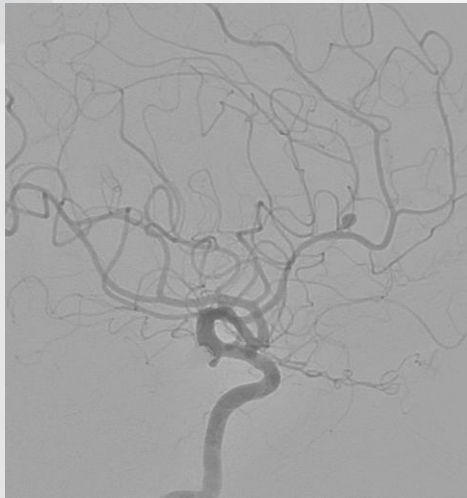
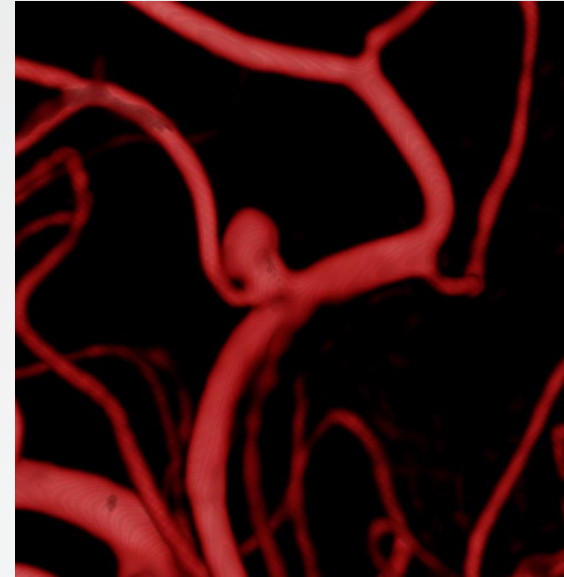

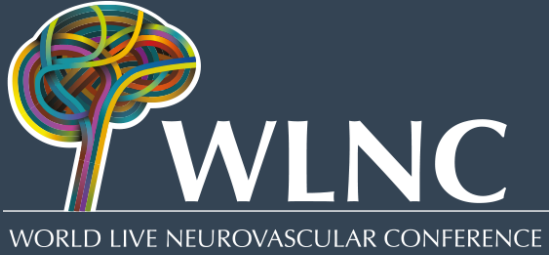

WLNC 2018

KOBE CASES



PATIENT 1

60y Female,
L-ICA asymptomatic stenosis

Current history	She presented non-related abnormal behavior, and carotid ultrasound has showed severe left carotid stenosis with moderate calcification.
Past medical history	Crohn's disease
Medication	Aspirin 100mg , Bisoprorol fumarete, Azernidipine, Lansoprazole, Vildagliptin, Doxizosin mesilate Clopidogrel 75mg (7 days prior to admission)
Anesthesia	Local anesthesia with temporary percutaneous pacing
Approach	Trans-femoral approach
Guiding system	Cello 9Fr
Distal protection	Carotid Guardwire
Stent	Precise
Angioplasty	Aviator



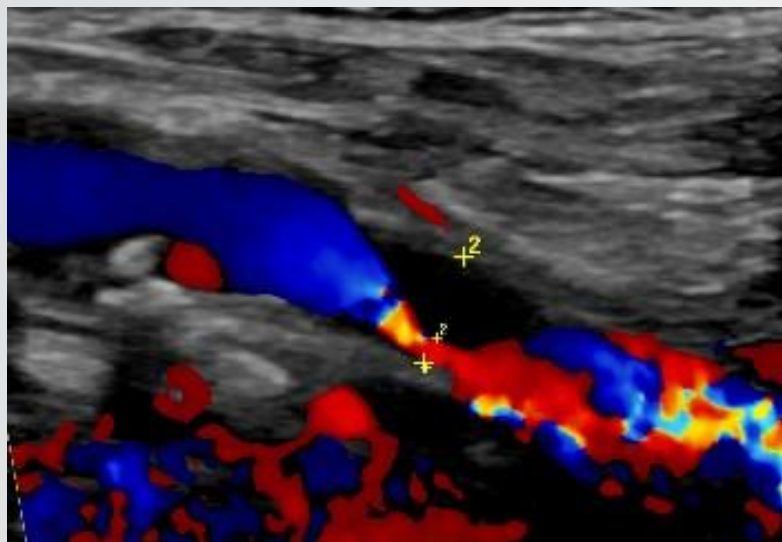

	ECST	PSV	Plaque Characteristic
L	85%	377cm/s	Low echoic, Moderate calcified
R	/	WNL	Iso echoic

T1

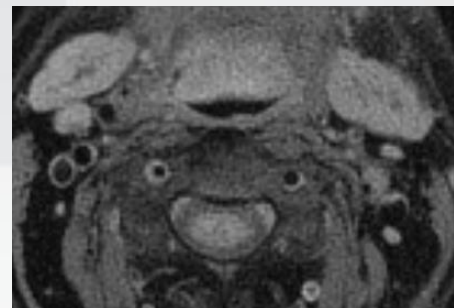

T2



TOF

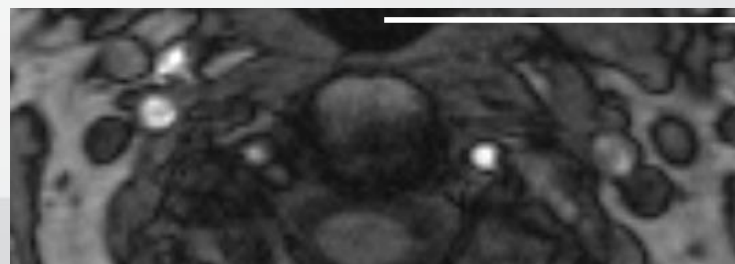



Lt CCA(Lateral)

Length of lesion: 16.2mm

Diameter: Proximal 7.1mm,Distal 5.3mm, Stenosis 1.5mm, NASCET 72%

SPECT (rest)

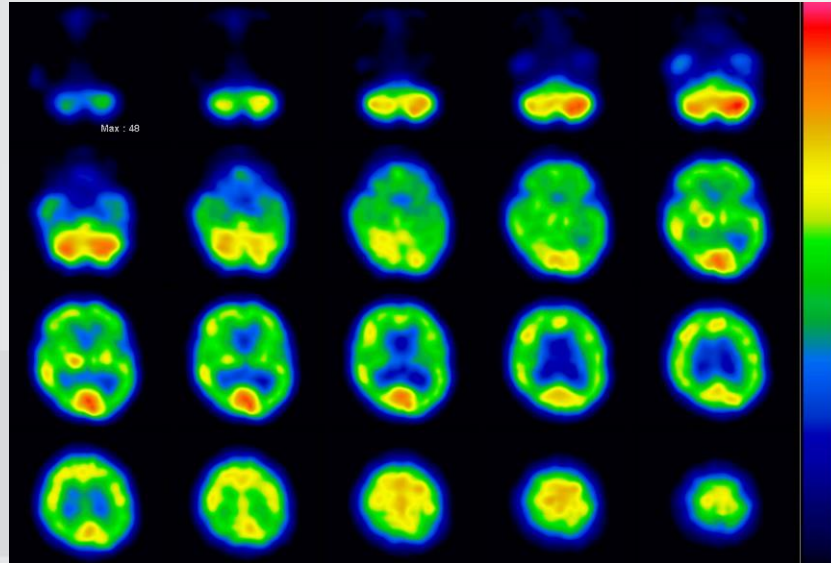

Lt MCA territory CBF ↓ (5%)

CTA

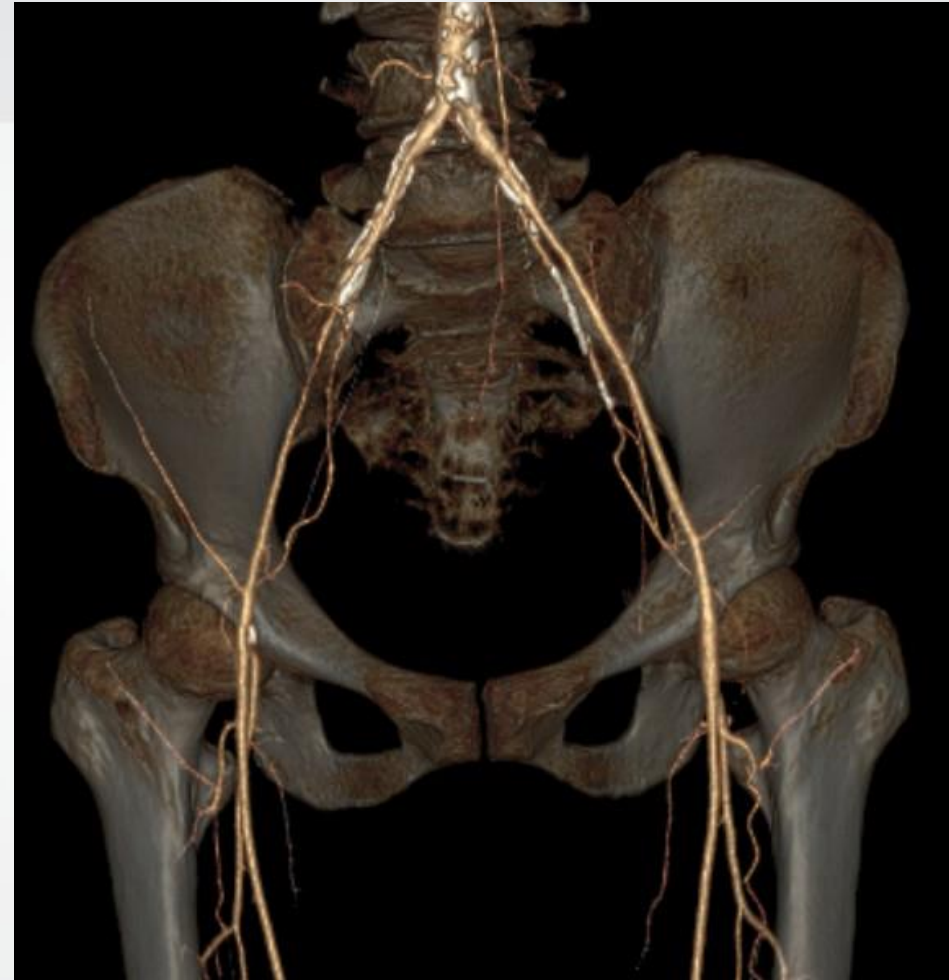

Case 1: 60y Female,
L-ICA CAS



Pre

Post

Local anesthesia
TCD, INVOS monitor
MOMA ultra + Carotid Guardwire
Pre-PTA; Coyote 3.5/40mm, 6atm, 30sec
Stent; Precise 10/40mm
Post-PTA; Aviator 4.5/20mm, 10atm, 5sec

Case 1: 60y Female,
L-ICA CAS

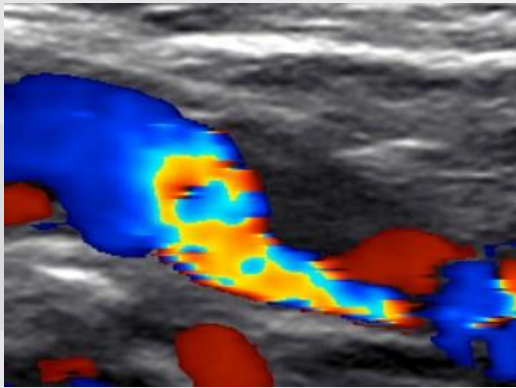

Pre
PSV 377cm/s
mRS=0

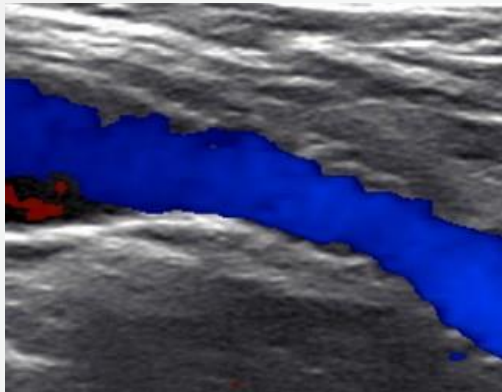

POD 3M
PSV
121cm/s
mRS=0

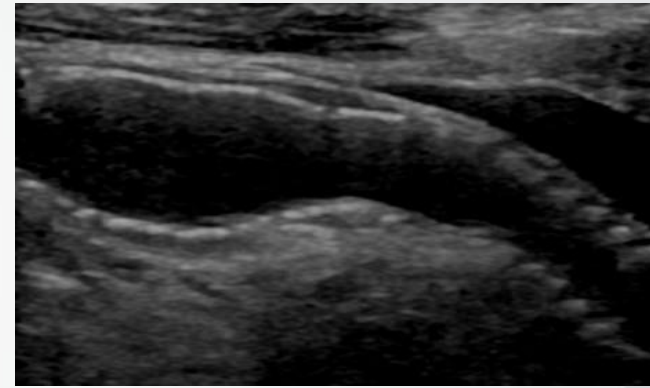

POD 9M
PSV 87.1cm/s
restenosis(-)
mRS=0

PATIENT 2

Current history	In 2013, she had no AN on MRA, but a left ICA SHA aneurysm was detected incidentally in 2017.
Past medical history	Bilateral coarthritis
Medication	Aspirin 100mg (#), Clopidogrel 75mg (#) #7 days prior to admission
Anesthesia	Local anesthesia
Approach	Trans-femoral approach
Guiding system	7Fr ENVOY
Stent	Enterprise 2 / LVIS / NF Atlas
Microcatheter	Excelsior SL10, steam shape / Headway 17
Coil	Cosmos/Hydrogel coil/Target/Others



Case 2: 63y Female,
L-ICA SAH unruptured aneurysm

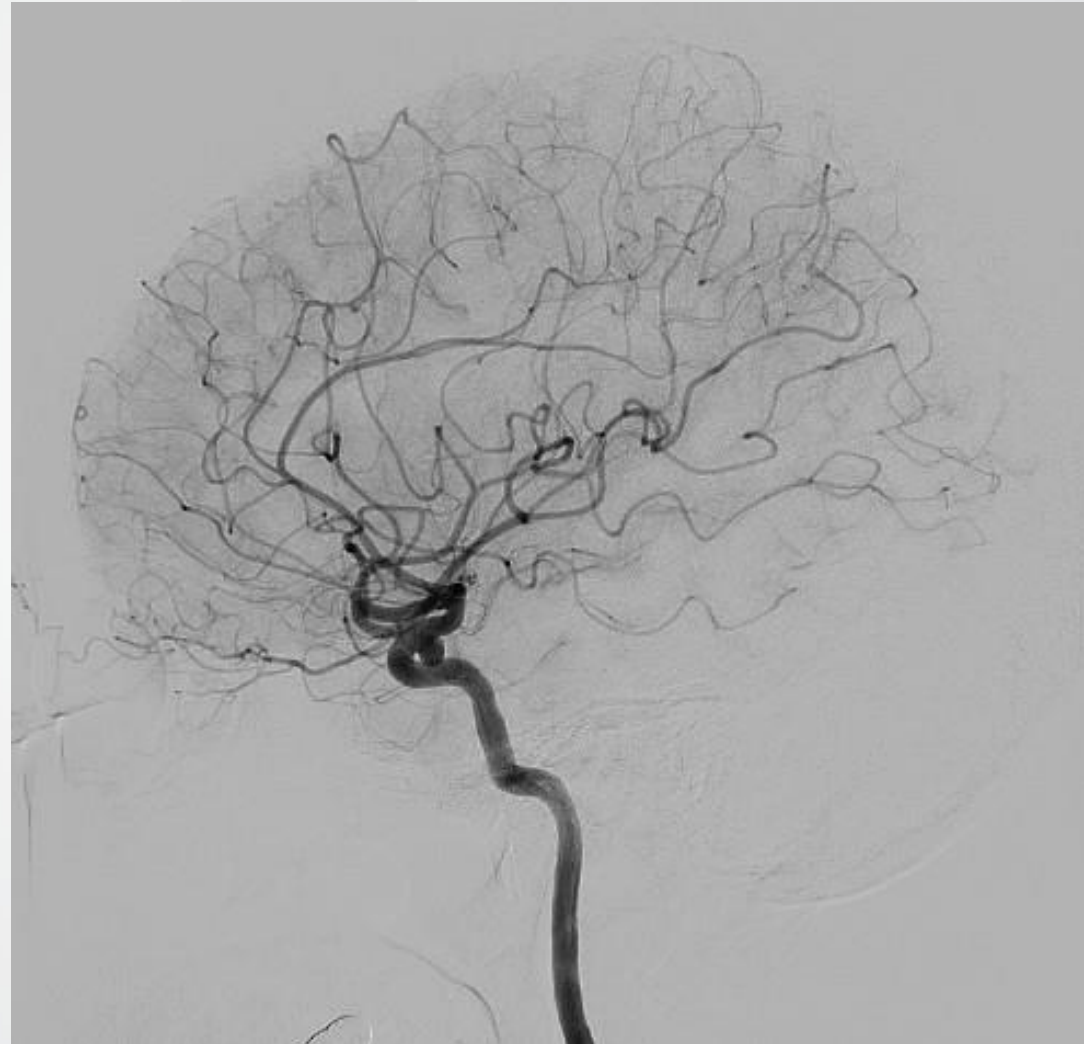

Case 2: 63y Female, L-ICA SAH unruptured aneurysm

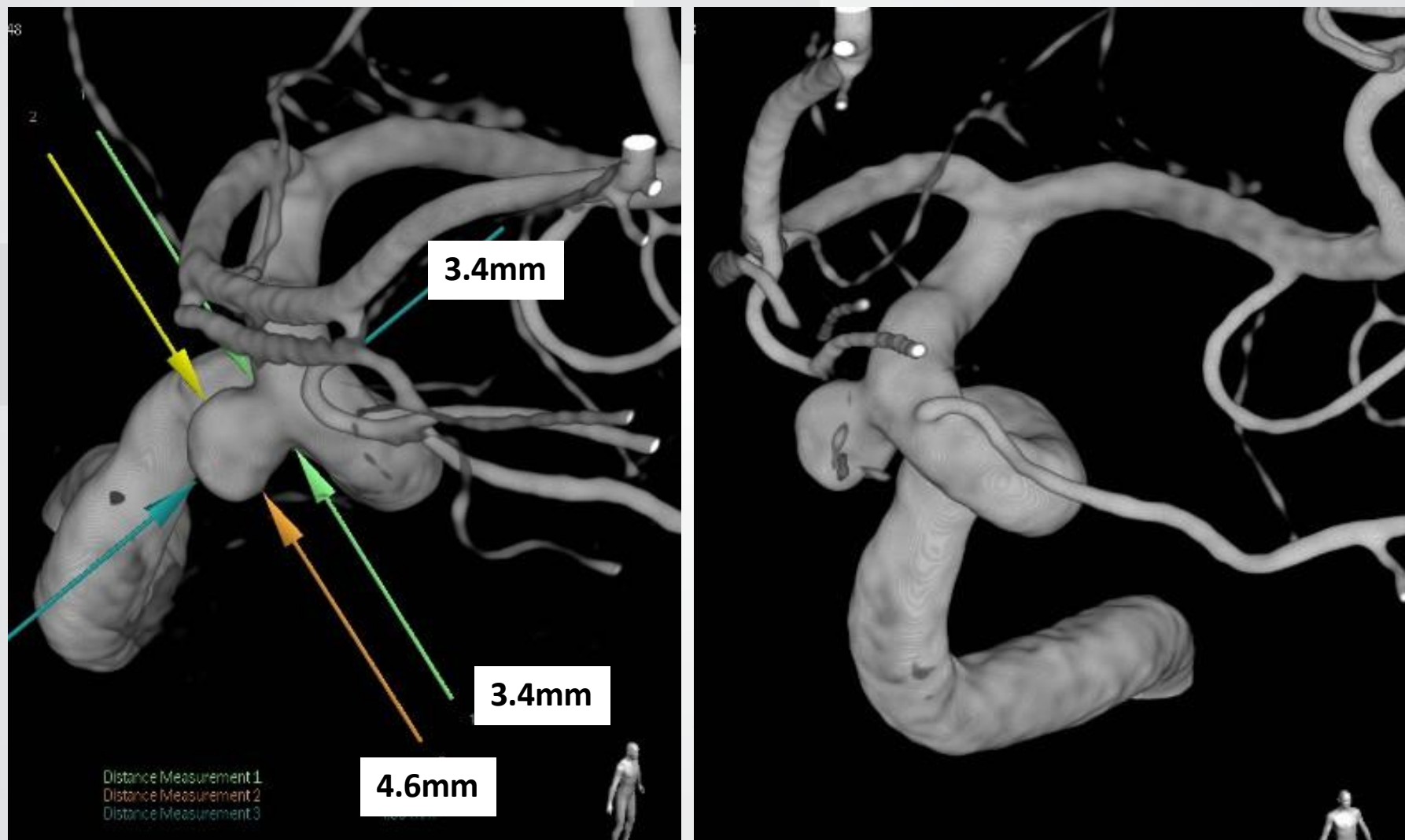

Case 2: 63y Female, L-ICA SAH unruptured aneurysm

Pre Working angle

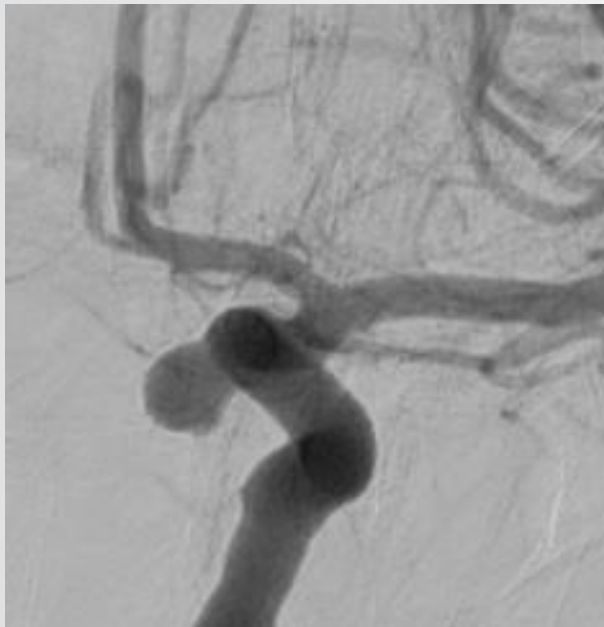

Local anesthesia GC;
Envoy 7F
Enterprise2 4/23mm Orbit
Galaxy 4/10,
HydroSoft 3/6 2.5/4, 2.5/4, 2/2

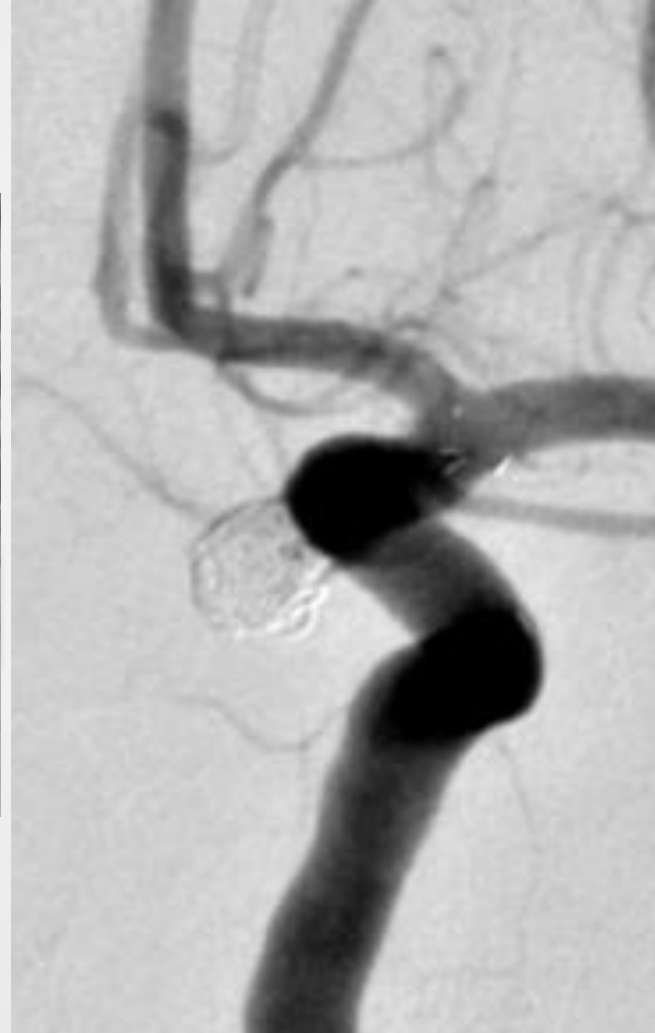

Post
DAPT 3M, ASA 3M

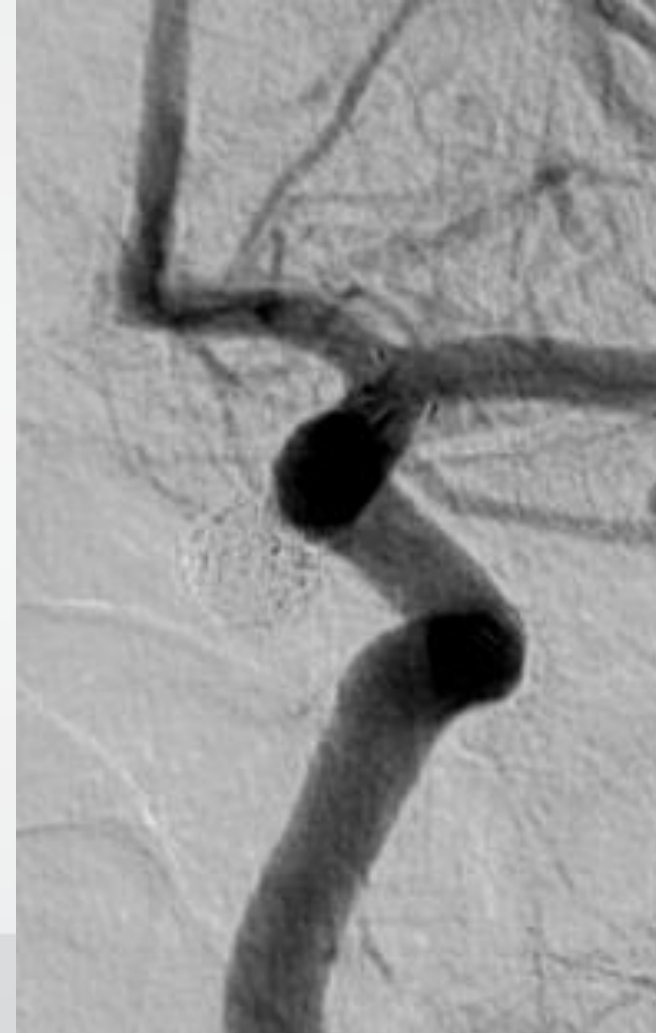

POD 6M
mRS=0

PATIENT 3

Current history	A left ICA SHA aneurysm was detected incidentally on MRA.
Past medical history	Mycoplasma pneumonia
Medication	Aspirin 100mg (#), Clopidogrel 75mg (#) #10 days prior to admission
Anesthesia	Local anesthesia
Approach	Trans-femoral approach
Guiding system	8Fr/6Fr coaxial catheter system
Stent	Enterprise 2 / LVIS / NF Atlas
Microcatheter	Prowler select plus, Excelsior SL10, steam shape
Coil	Axium/Target/Others



Case 3: 60y Female, L-ICA SAH unruptured aneurysm



Case 3: 60y Female, L-ICA SAH unruptured aneurysm

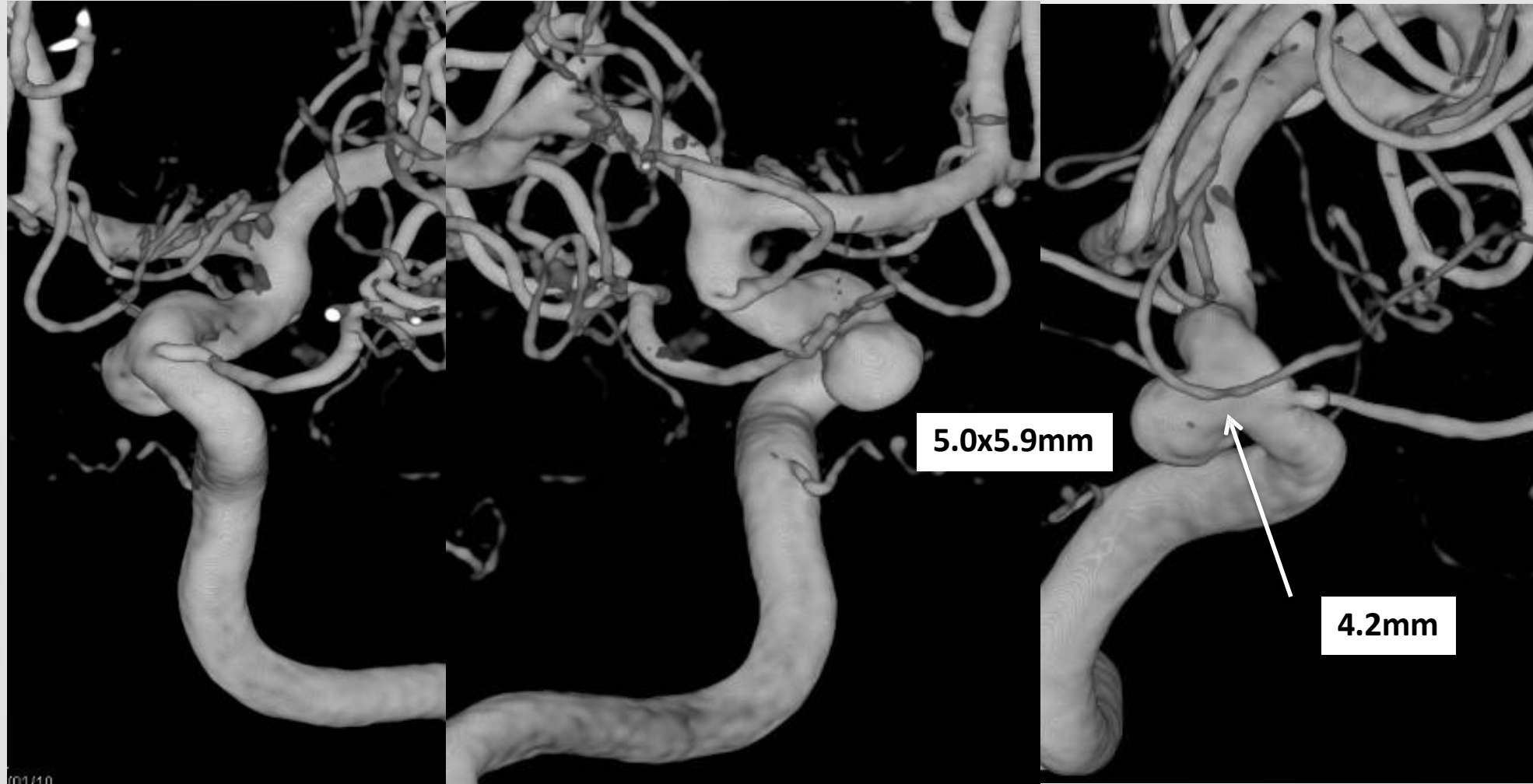

Case 3: 60y Female, L-ICA SAH unruptured aneurysm

Pre Working angle

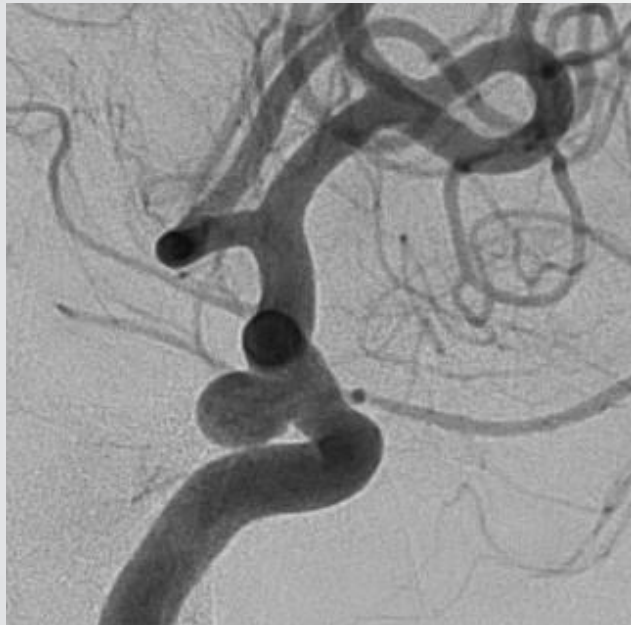

Local anesthesia GC;
Fubuki 8F Scepter C
4/10mm
Axium Prime Frame 5/10
Axium Prime 4/8, 3.5/6, 3/4,
2.5/4, 2/3, 2/2

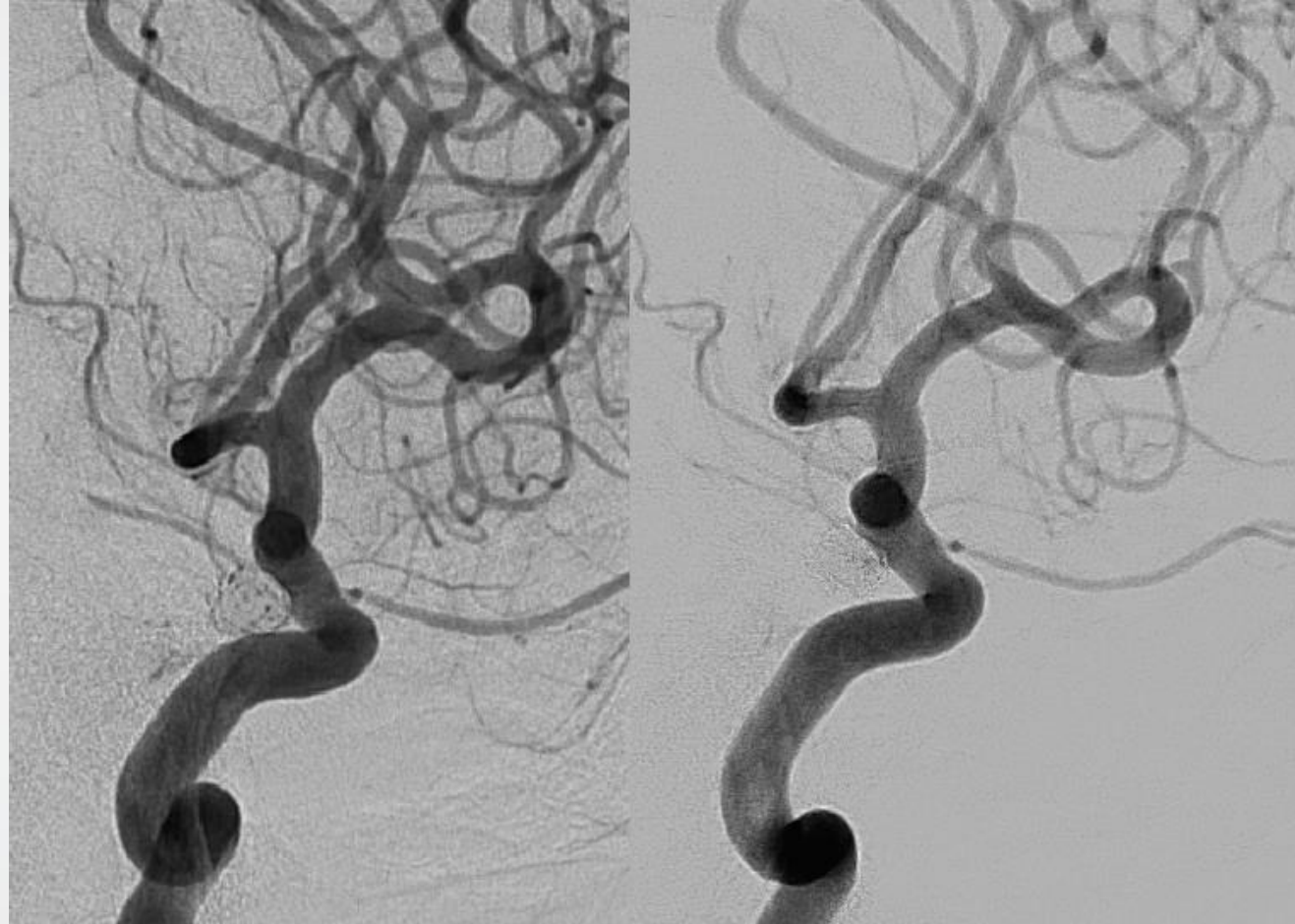

Post
DAPT 3M, ASA 3M

POD 6M
mRS=0

PATIENT 4

Current history	A right BA.SCA aneurysm was detected for examination of dizziness on MRA.
Past medical history	Hypertension and dyslipidemia
Medication	Aspirin 100mg (#), Clopidogrel 75mg (#) #10 days prior to admission Amlodipine, Atorubastatin
Anesthesia	Local anesthesia
Approach	Trans-femoral approach
Guiding system	7Fr Envoy
Stent	No plan
Balloon	Scepter on the table
Microcatheter	Excelsior SL10, steam shape
Coil	Target/ Galaxy/ Others



Case 4: 63y Female,
R-BA.SCA unruptured aneurysm

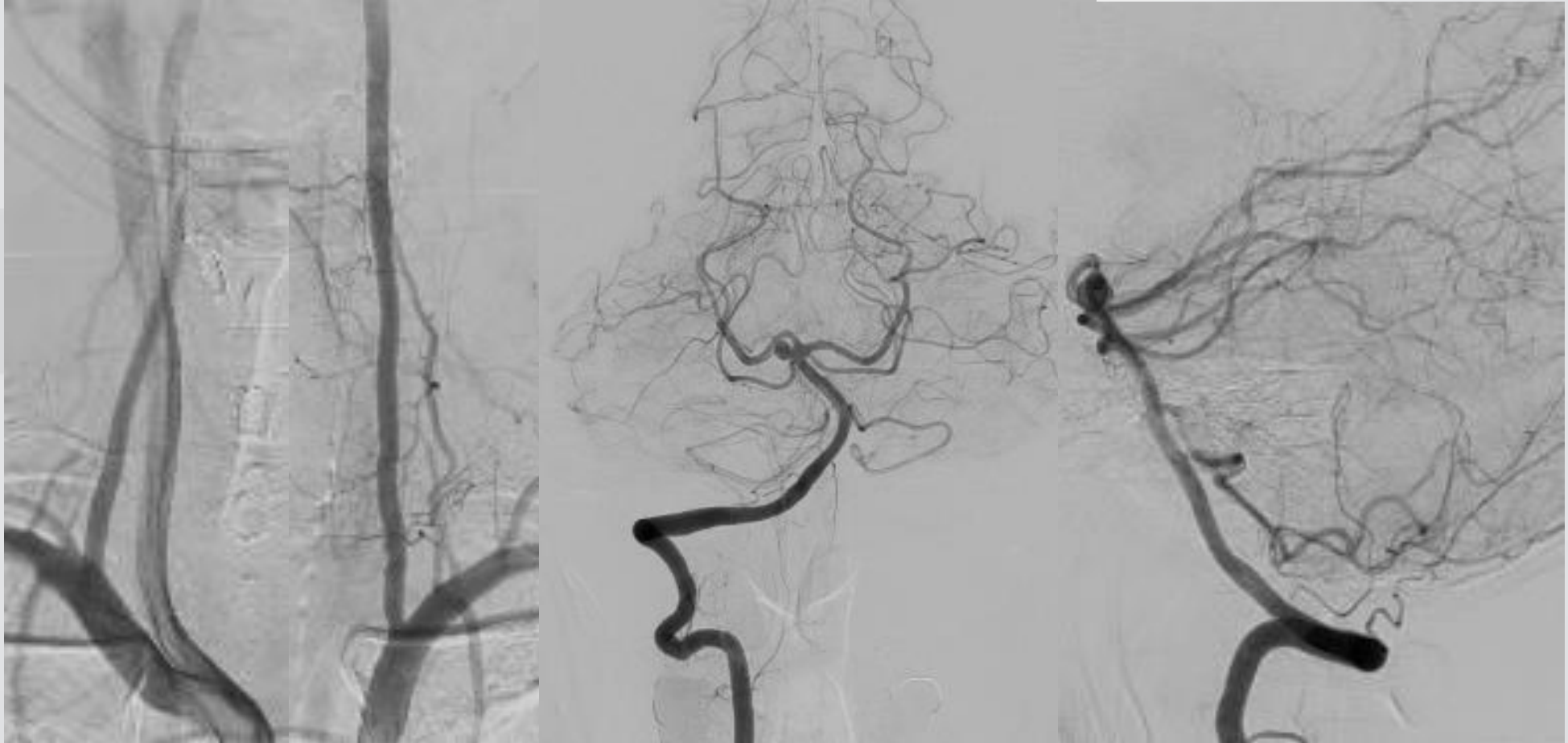

Case 4: 63y Female, R-BA.SCA unruptured aneurysm

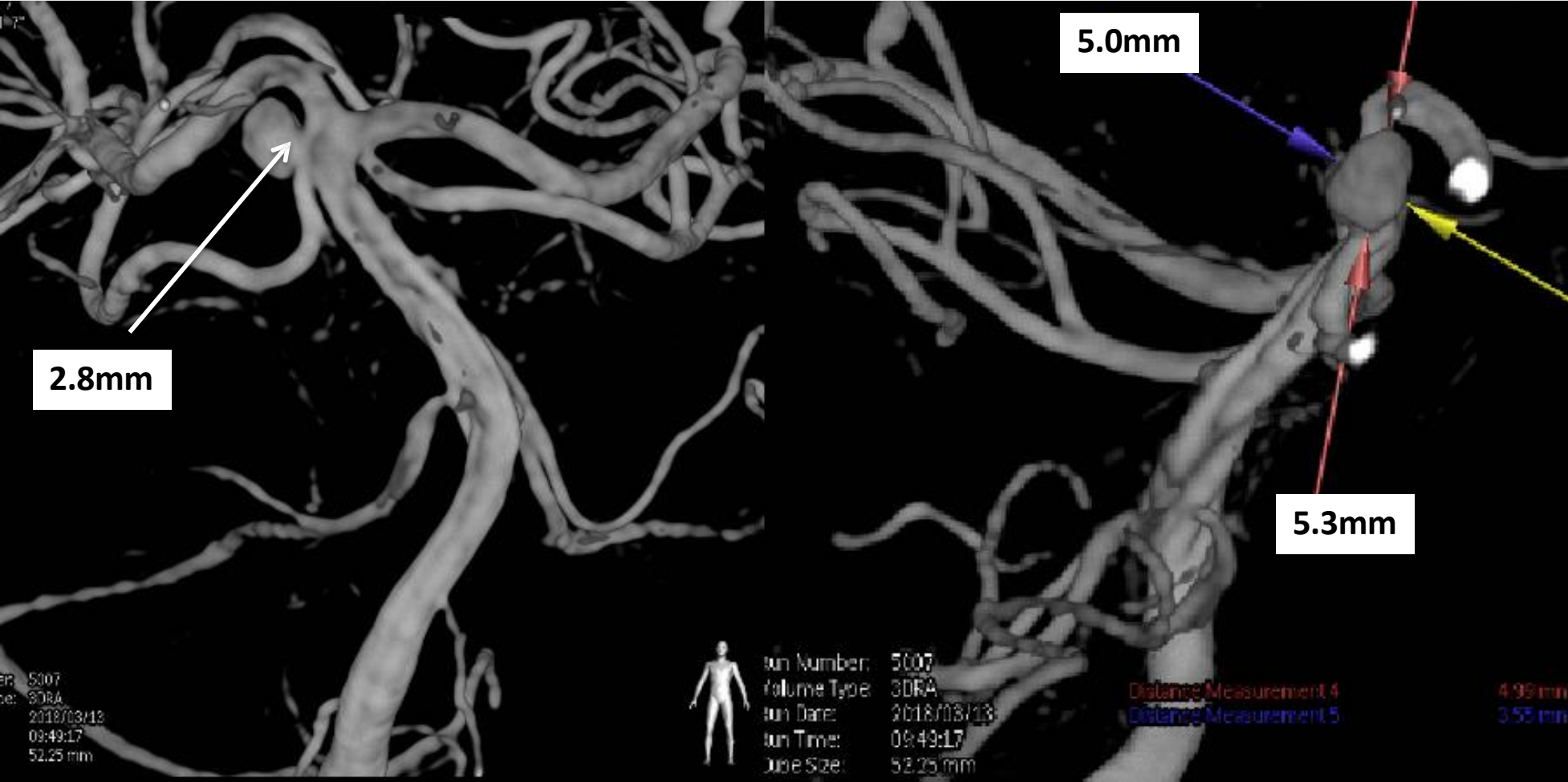

Case 4: 63y Female, R-BA.SCA unruptured aneurysm

Pre Working angle

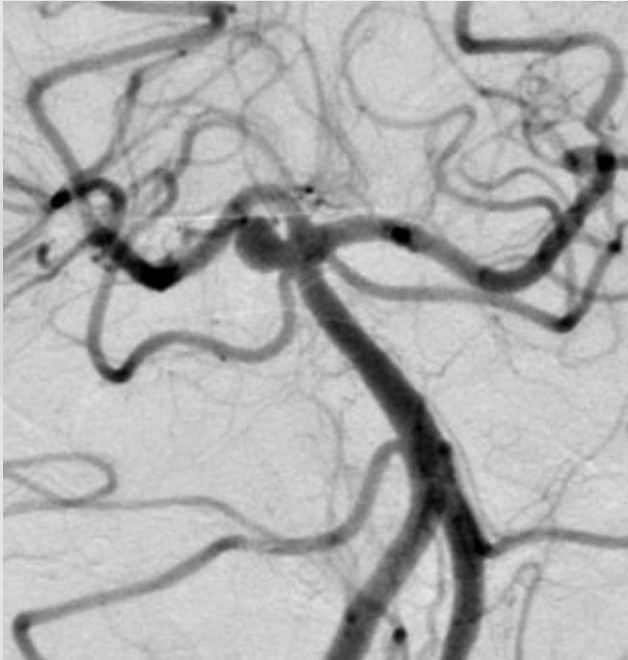

Local anesthesia

GC; Envoy 7F

Excelsior SL10 S shape

double catheter Target360

soft 3/8

Target nano 2.5/4, 2/4, 2/4, 2/3

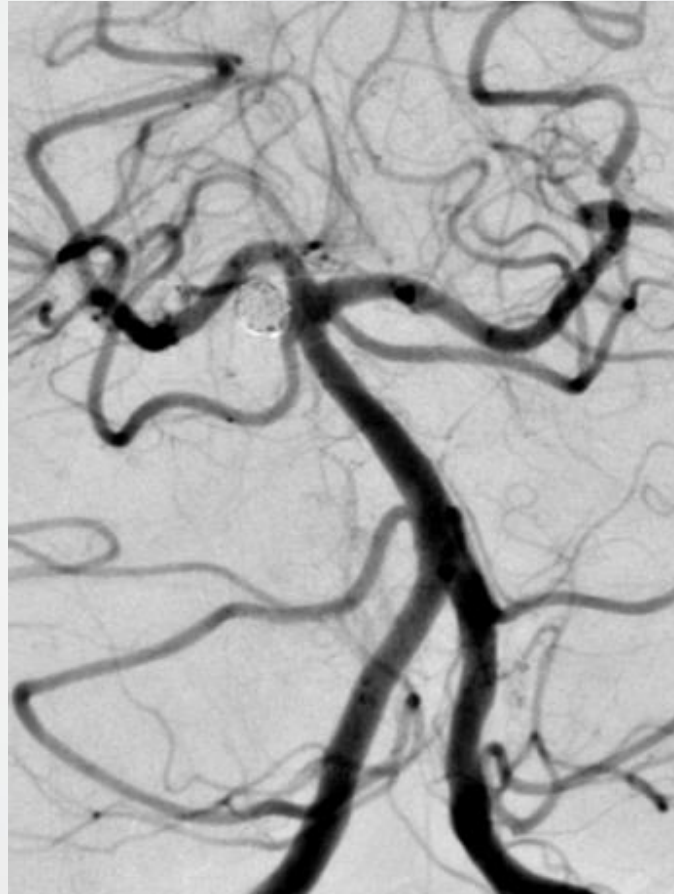

Post
DAPT 3M, ASA 3M



POD 6M
mRS=0



WORLD LIVE NEUROVASCULAR CONFERENCE

06 - 08 May 2020 • Washington, DC - USA

www.wlnc.org

**MARK
YOUR
CALENDAR!**



WLNC ORGANIZING COMMITTEE

Dr. Saruhan CEKIRGE
Dr. Jian Min LIU

Dr. Ricardo A. HANEL
Dr. Demetrius LOPES

Dr. Civan ISLAK
Dr. Pedro LYLYK

Dr. Osman KIZILKILIC
Dr. Isil SAATCI

Dr. Naci KOCER
Dr. Adnan SIDDIQUI

ENDORSED BY



ORGANIZING SECRETARIAT



www.dekongroup.com

info@wlnc.org

Educational Grant will be provided by CREF for WLNC 2020

CREF
CEREBROVASCULAR RESEARCH AND EDUCATION FOUNDATION
www.cref.info